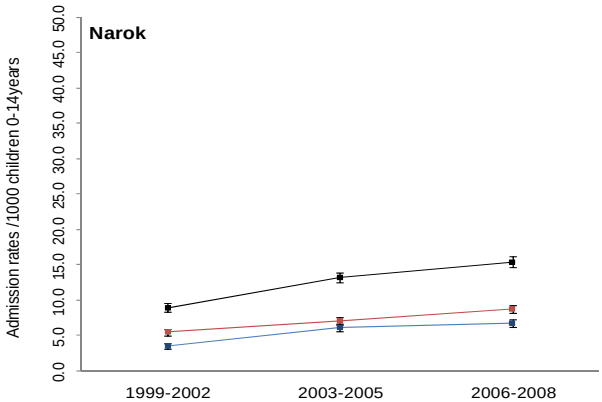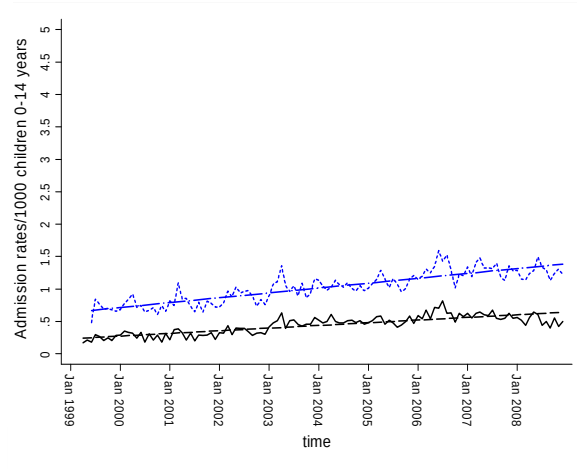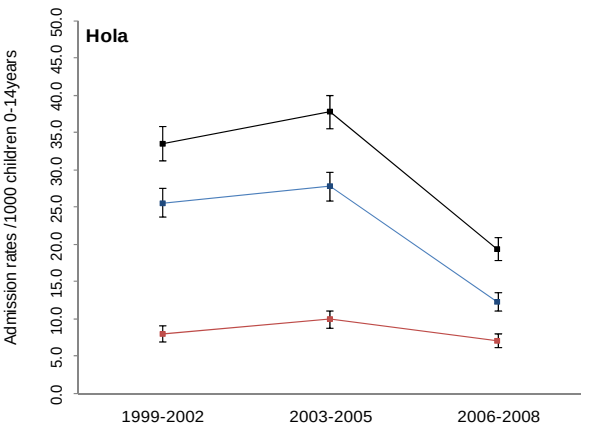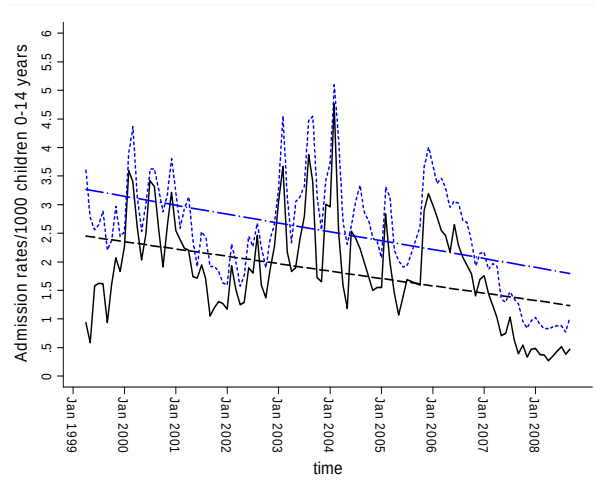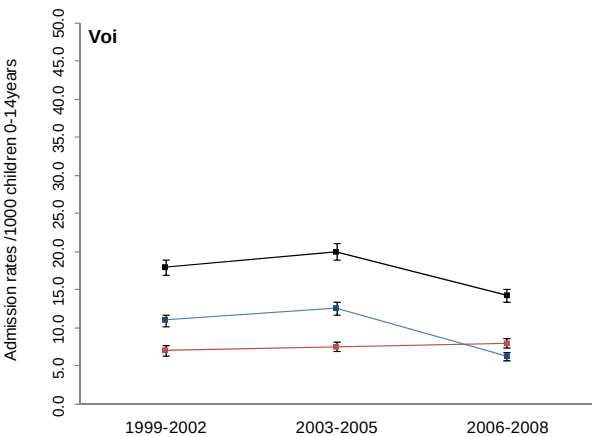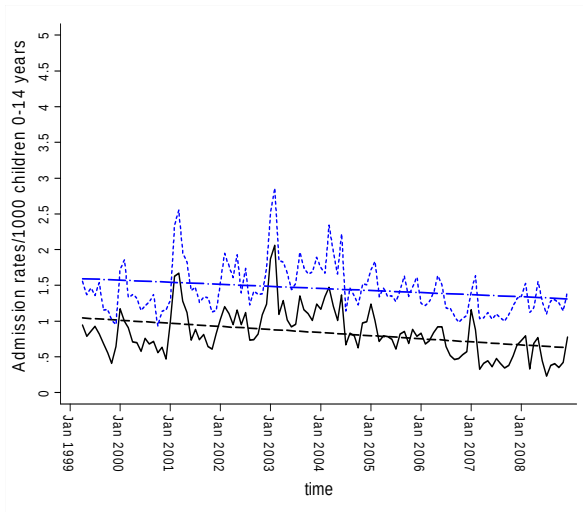Arid & Semi Arid