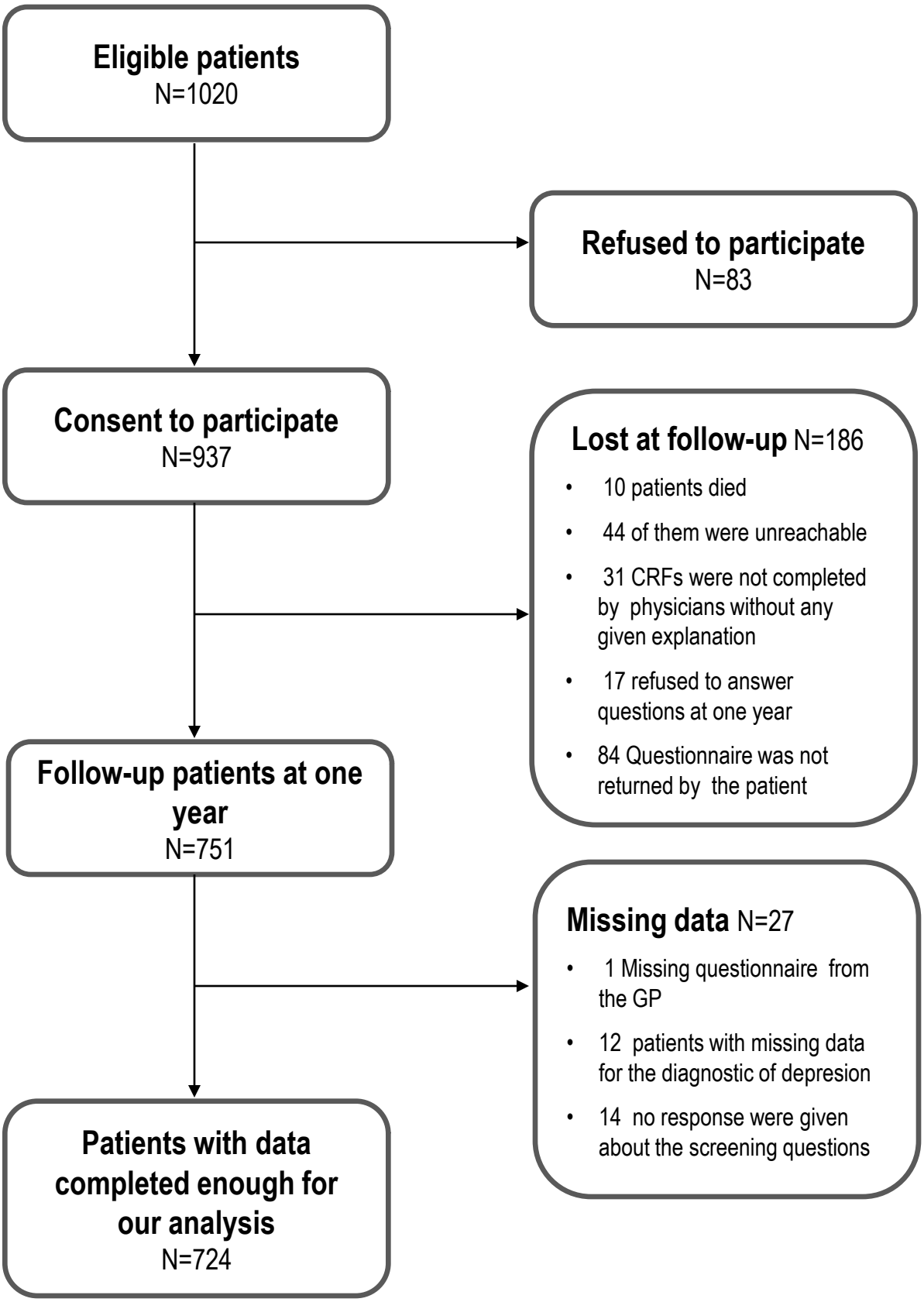
Eligible patients
N=1020
Refused to participate
N=83
Consent to participate
N=937
Lost at follow-up N=186
• 10 patients died
• 44 of them were unreachable
• 31 CRFs were not completed by physicians without any given explanation
• 17 refused to answer questions at one year
• 84 Questionnaire was not returned by the patient
Follow-up patients at one year
N=751
Missing data N=27
• 1 Missing questionnaire from the GP
• 12 patients with missing data for the diagnostic of depresion
• 14 no response were given about the screening questions
Patients with data completed enough for our analysis
N=724