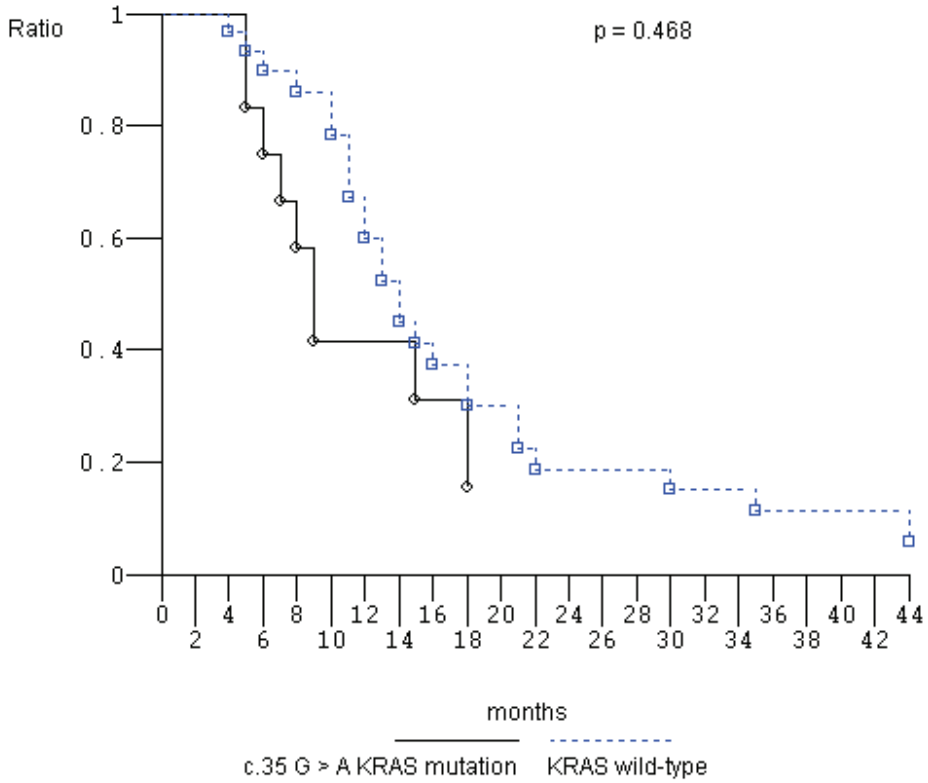
Ratio
p = 0.468
1
0.8
0.6
0.4
0.2
0
0 2 4 6 8 10 12 14 16 18 20 22 24 26 28 30 32 34 36 38 40 42 44
months
c.35 G > A KRAS mutation
KRAS wild-type

(1)

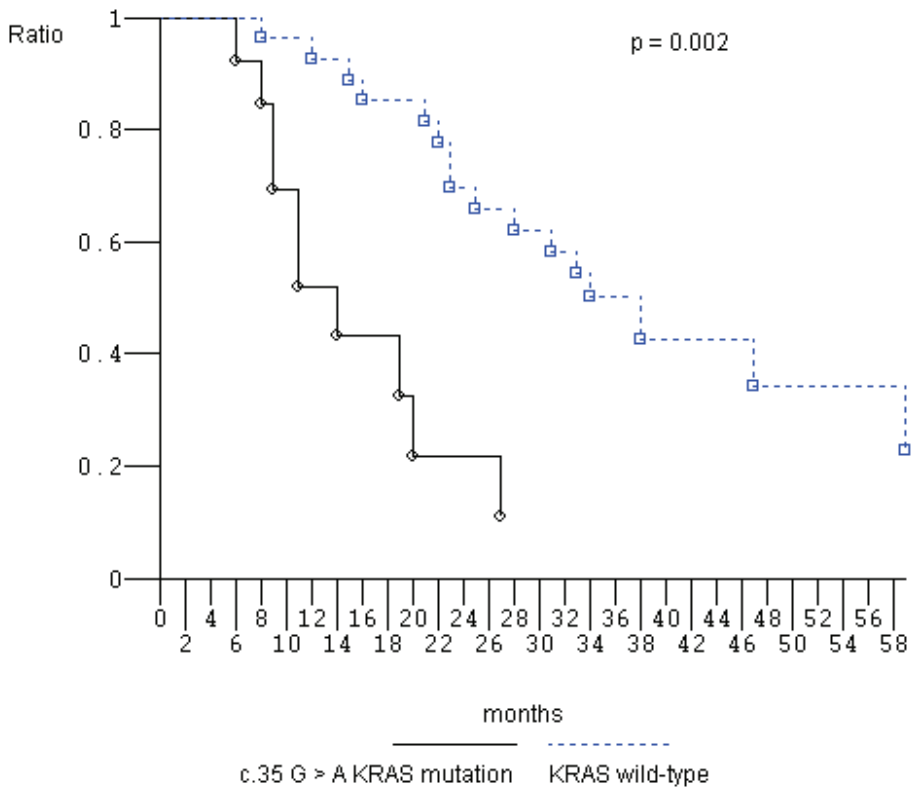
Ratio
p = 0.002
1
0.8
0.6
0.4
0.2
0
0 2 4 6 8 10 12 14 16 18 20 22 24 26 28 30 32 34 36 38 40 42 44 46 48 50 52 54 56 58
months
c.35 G > A KRAS mutation
KRAS wild-type

(2)