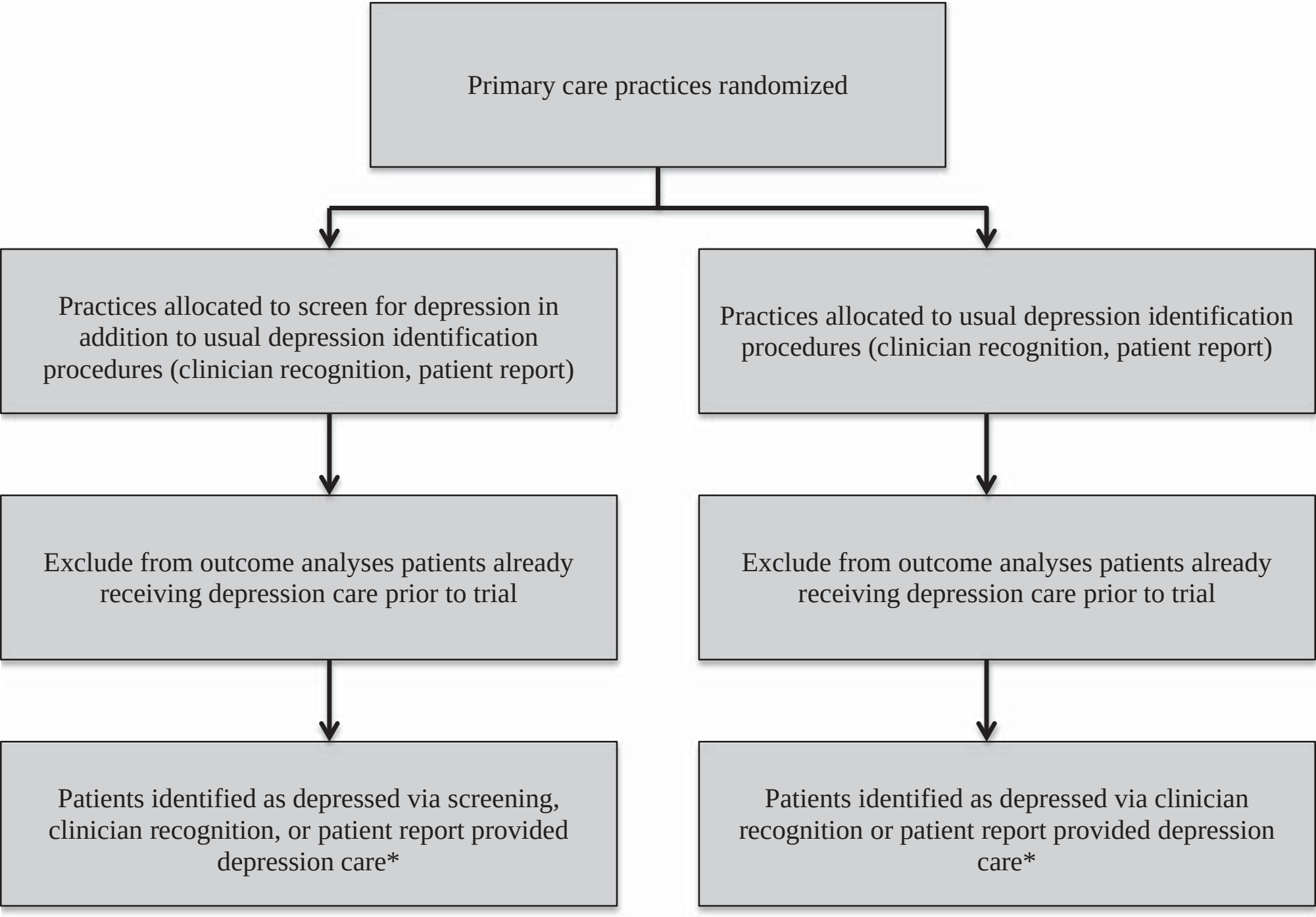
Primary care practices randomized
Practices allocated to screen for depression in addition to usual depression identification procedures (clinician recognition, patient report)
Practices allocated to usual depression identification procedures (clinician recognition, patient report)
Exclude from outcome analyses patients already receiving depression care prior to trial
Exclude from outcome analyses patients already receiving depression care prior to trial
Patients identified as depressed via screening, clinician recognition, or patient report provided depression care*
Patients identified as depressed via clinician recognition or patient report provided depression care*