

Additional File 4: Stratified Results

Results stratified by Age

Figure set 1: Currently drinks 4+ days/week or 5+ drinks/occasion	3
Figure set 2: Increased alcohol consumption	5
Figure set 3: Reduced alcohol consumption.....	7
Figure set 4: Drinks 5+ drinks/occasion.....	9
Figure set 5: Drinks more alcohol units per occasion	10
Figure set 6: Drinks fewer alcohol units per occasion.....	12
Figure set 7: Currently drinks 4+ days/week.....	14
Figure set 8: Drinks more frequently.....	16
Figure set 9: Drinks less frequently	18
Figure set 10: Current smoker	20
Figure set 11: Smoking more.....	22
Figure set 12: Smoking less.....	24
Figure set 13: Current vaper	26
Figure set 14: Vaping more	28
Figure set 15: Vaping less	30

Results stratified by Education

Figure set 16: Currently drinks 4+ days/week or 5+ drinks/occasion	32
Figure set 17: Increased alcohol consumption	35
Figure set 18: Reduced alcohol consumption.....	37
Figure set 19: Currently drinks 5+ drinks/occasions	39
Figure set 20: Drinks more alcohol units per occasions.....	41
Figure set 21: Drinks fewer alcohol units per occasions	43
Figure set 22: Currently drinks 4+ days/week.....	45
Figure set 23: Drinks more frequently.....	47
Figure set 24: Drinks less frequently	49
Figure set 24: Current smoker	51
Figure set 26: Smoking more.....	53
Figure set 27: Smoking less.....	54
Figure set 28: Current vaper	56
Figure set 29: Vaping more	58
Figure set 30: Vaping less	60

Results stratified by Sex

Figure set 31: Currently drinks 4+ days/week or 5+ drinks/occasion	62
Figure set 32: Increased alcohol consumption	65
Figure set 33: Reduced alcohol consumption.....	67
Figure set 34: Currently drinks 5+ drinks/occasion.....	69
Figure set 35: Drinks more alcohol units per occasion	71
Figure set 36: Drinks fewer alcohol units per occasion.....	73
Figure set 37: Currently drinks 4+ days/week.....	75
Figure set 38: Drinks more frequently.....	77
Figure set 39: Drinks less frequently	79
Figure set 40: Current smoker	81
Figure set 41: Smoking more.....	83
Figure set 42: Smoking less.....	85
Figure set 43: Current vaper	87
Figure set 44: Vaping more	89
Figure set 45: Vaping less	91

Notes: Moderation by age, education, and sex was assessed with stratified regressions using “full” adjustment that includes socio-demographic characteristics as well as pre-pandemic measures of psychological distress, self-rated health, and health behaviours.

Figure set 1: Currently drinks 4+ days/week or 5+ drinks/occasion

Currently drinks 4+days/week or 5+ drinks/occasion)
Furloughed vs. Stable employed

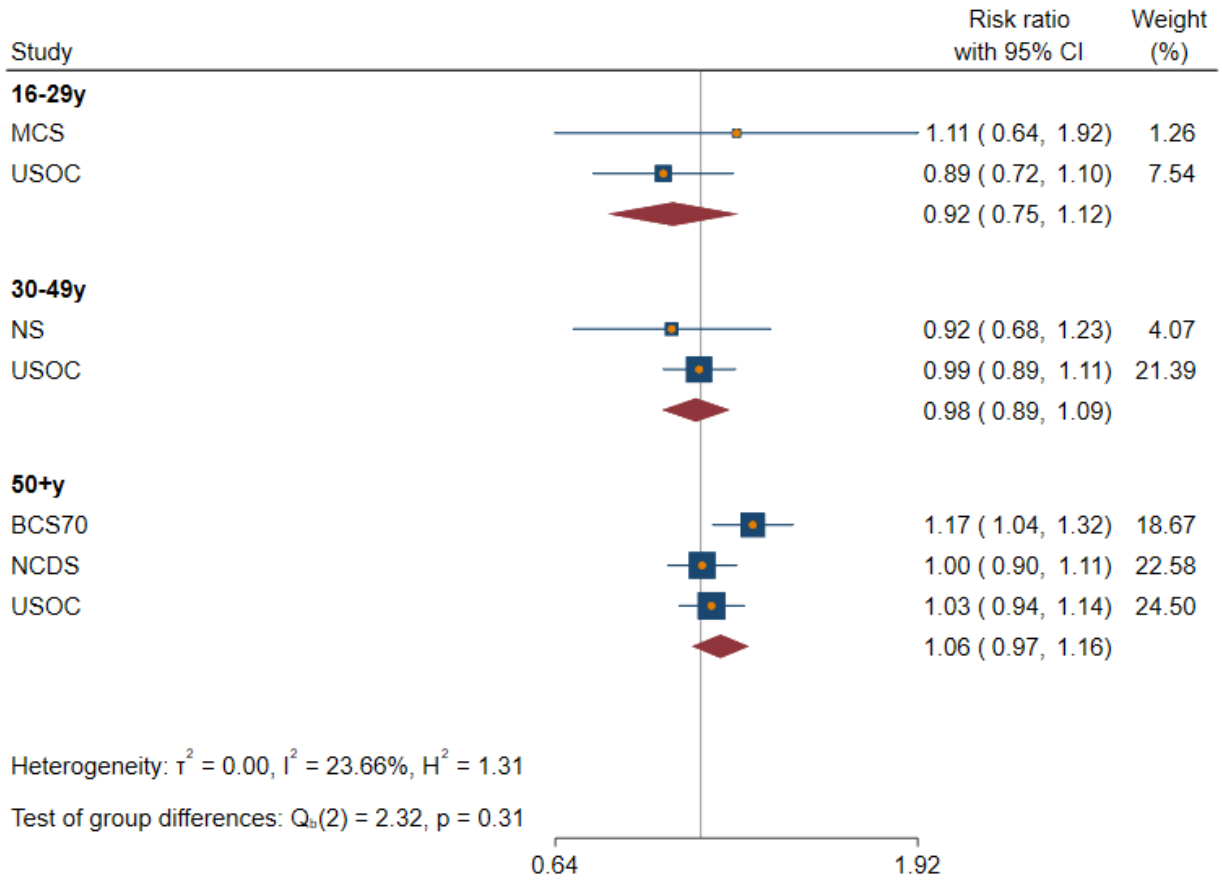

Random-effects REML model

Currently drinks 4+days/week or 5+ drinks/occasion)
No longer employed vs. Stable employed

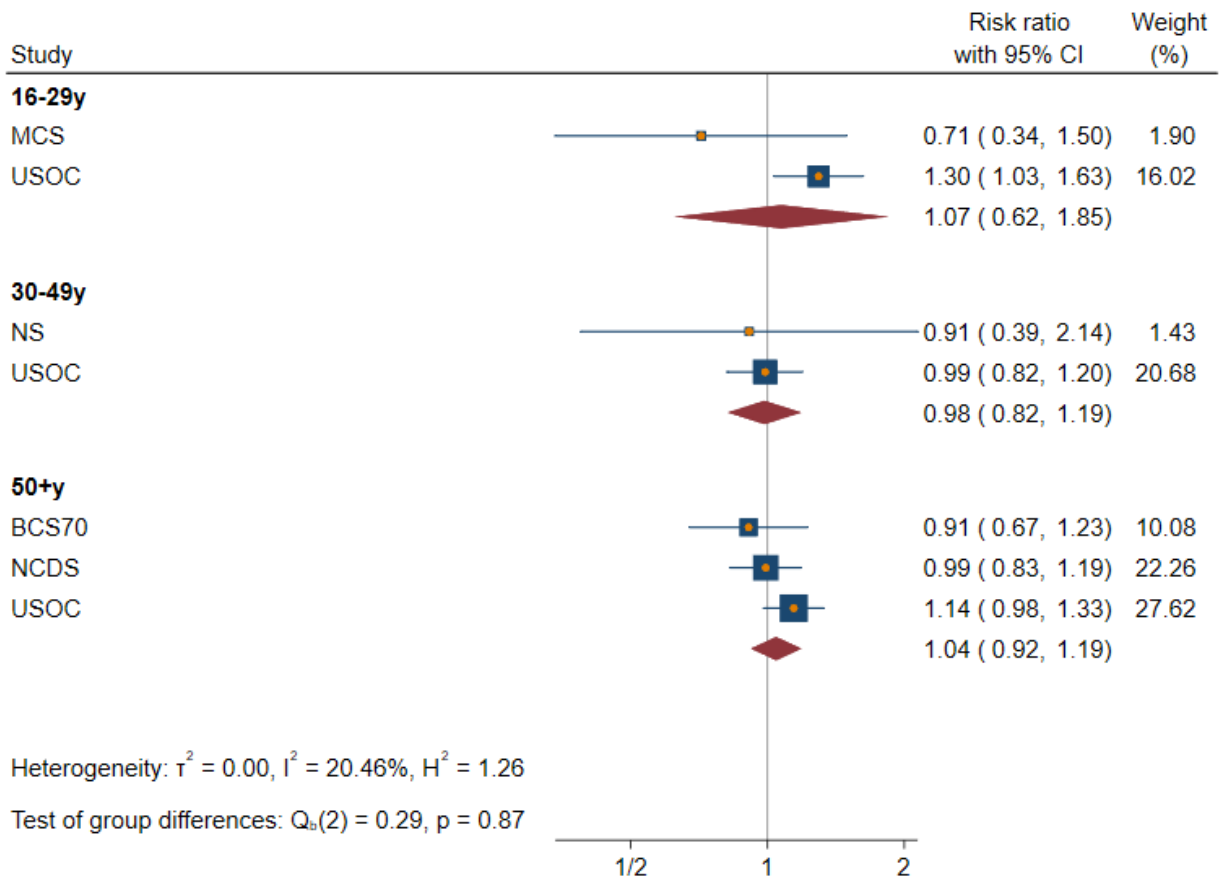

Random-effects REML model

Currently drinks 4+days/week or 5+ drinks/occasion)
Stable unemployed vs. Stable employed

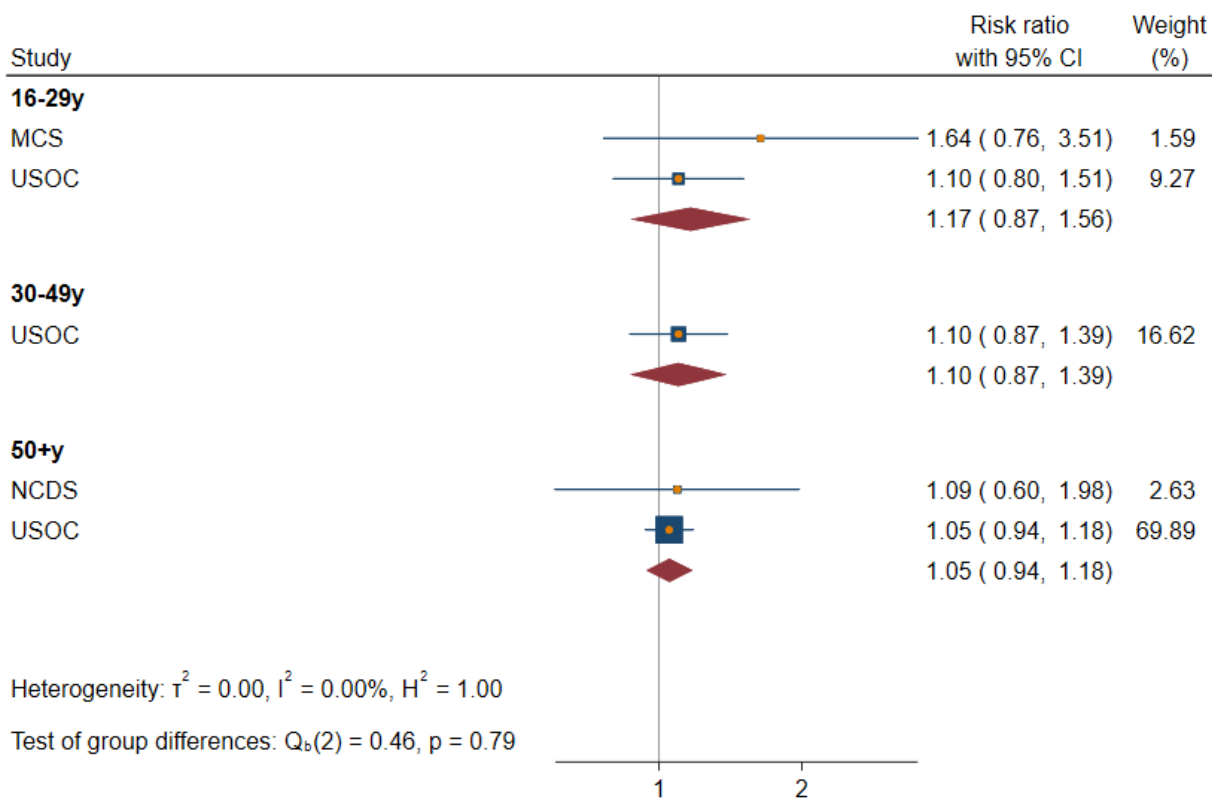

Random-effects REML model

Figure set 2: Increased alcohol consumption

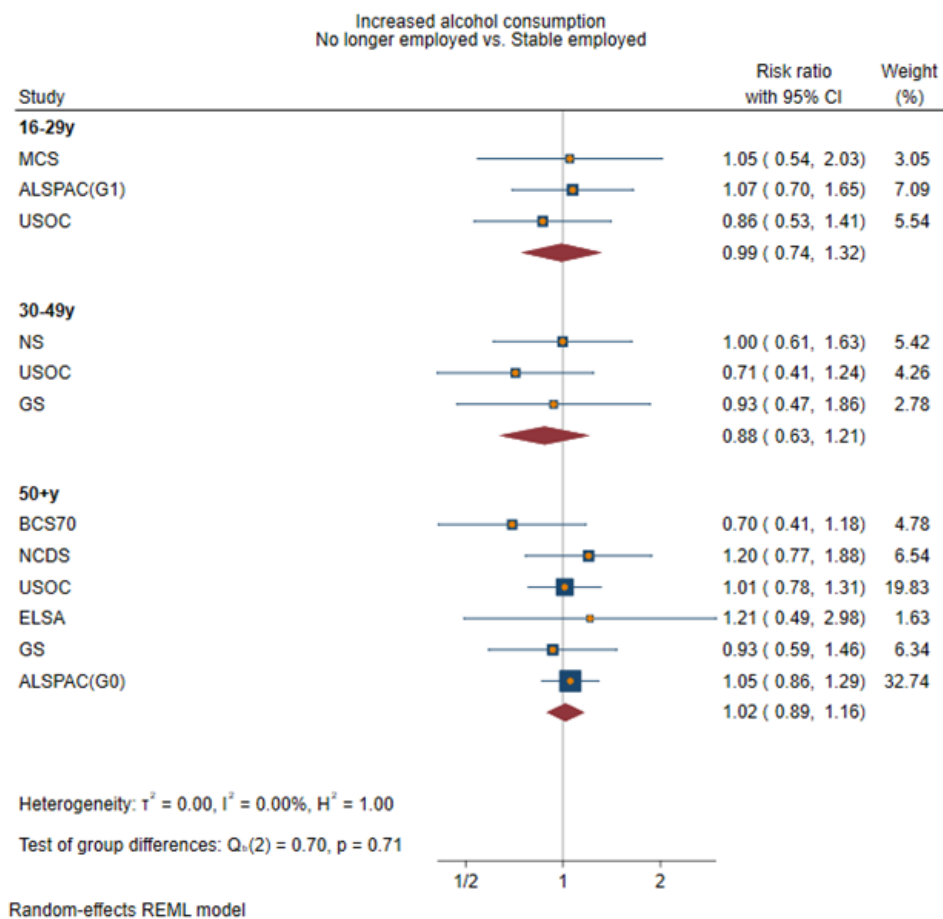
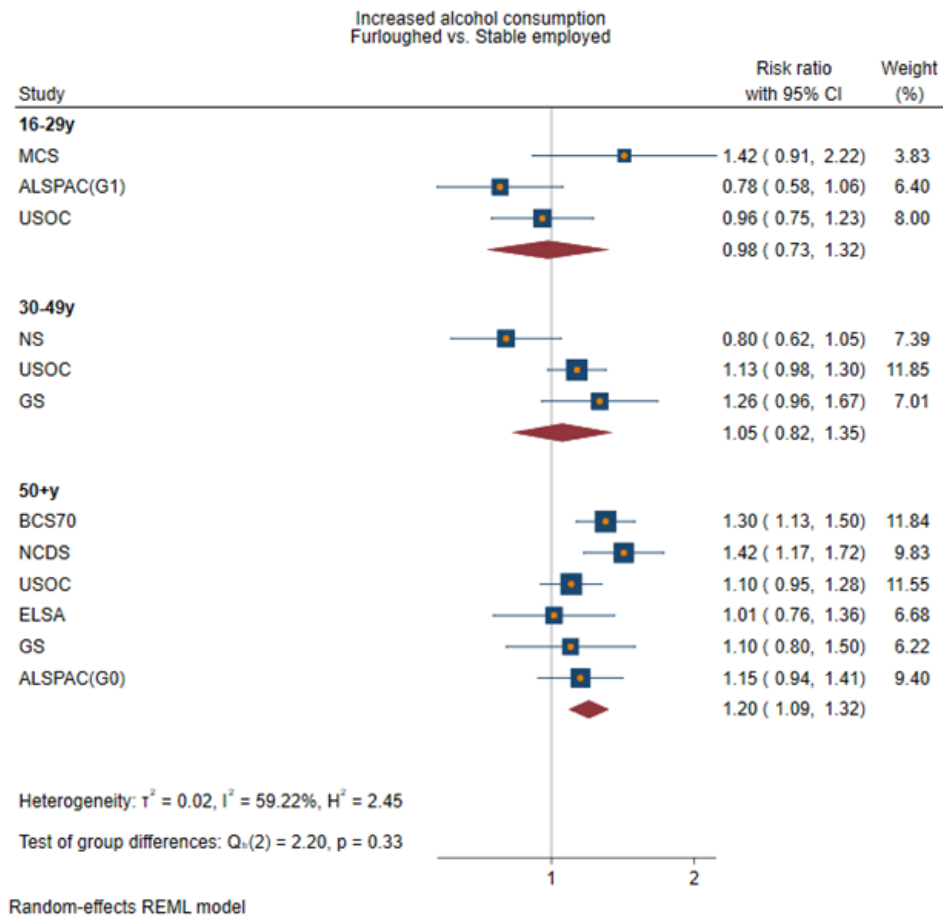

Increased alcohol consumption
Stable unemployed vs. Stable employed

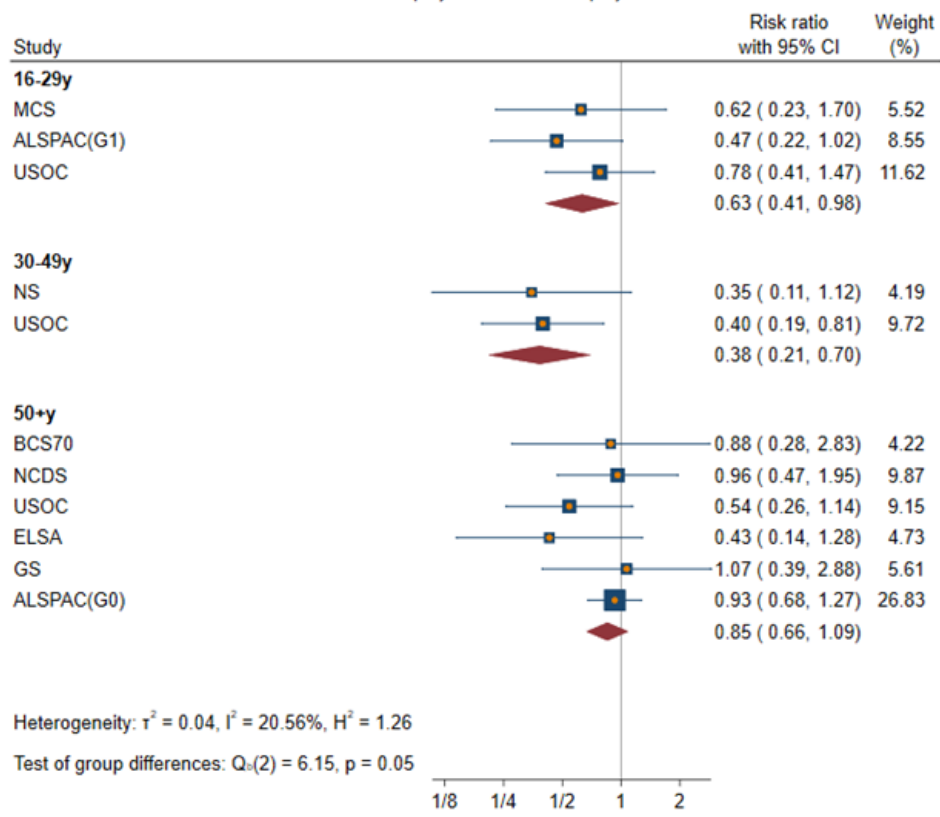
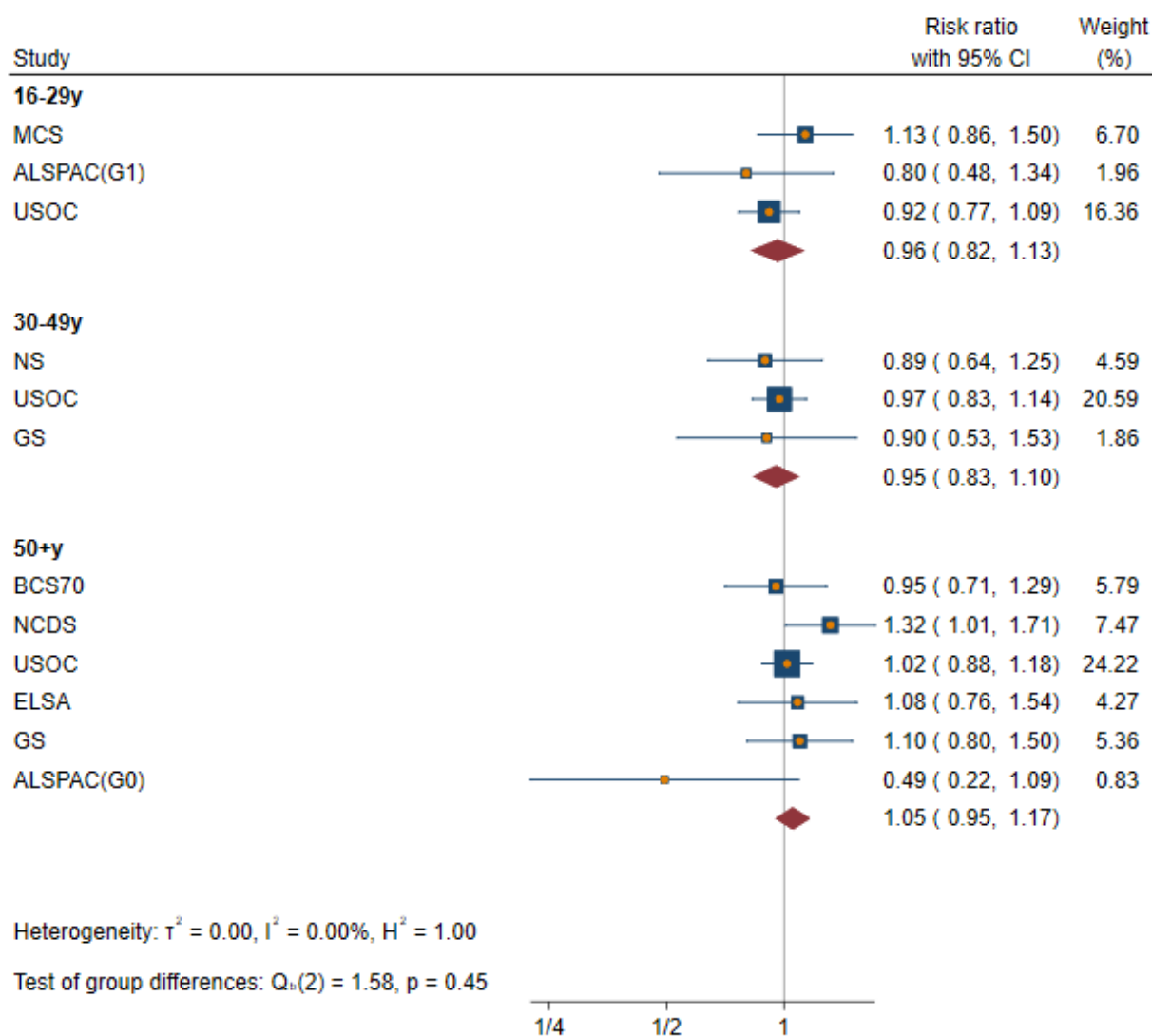

Figure set 3: Reduced alcohol consumption

Reduced alcohol consumption
Furloughed vs. Stable employed



Random-effects REML model

Reduced alcohol consumption
No longer employed vs. Stable employed

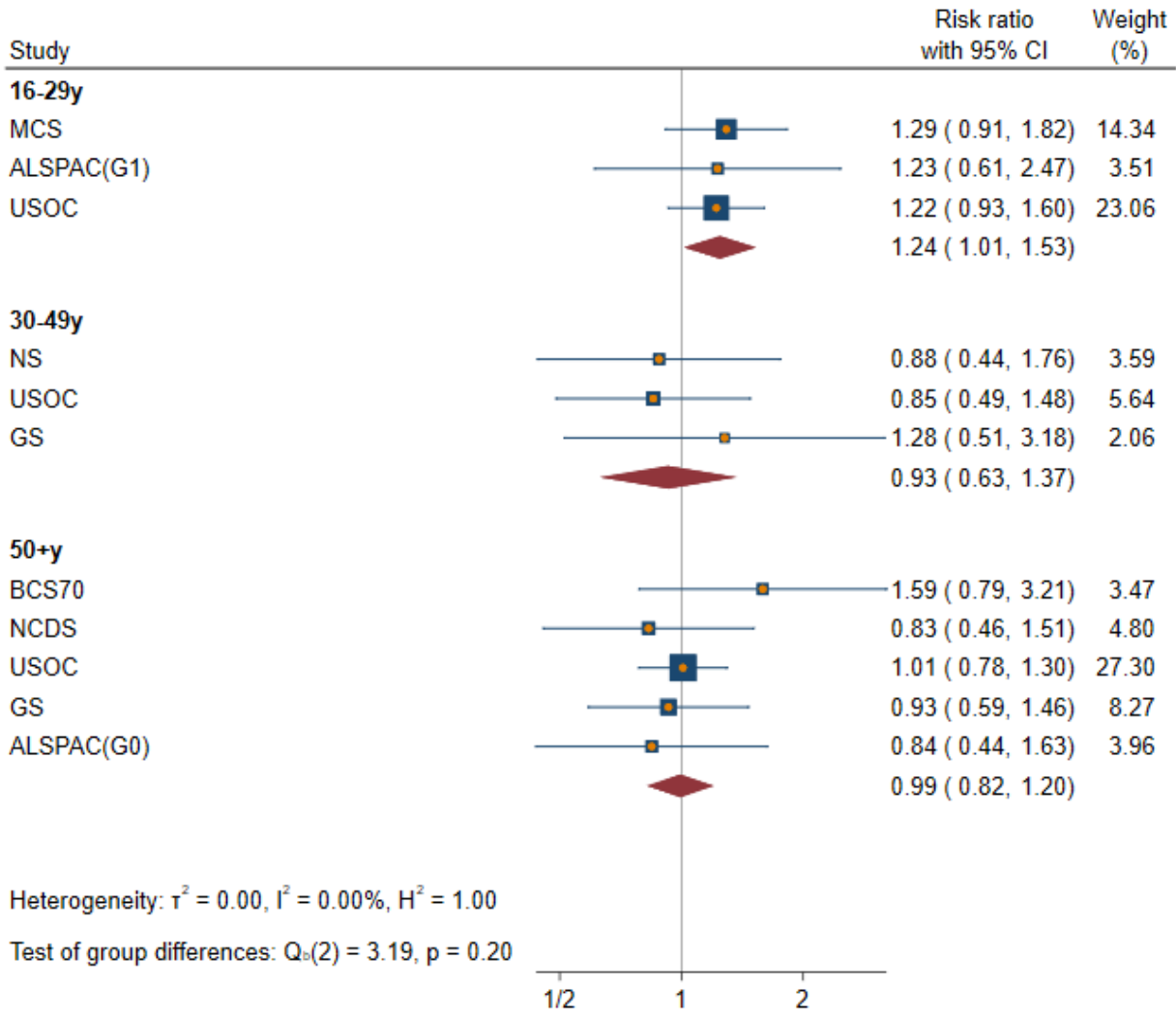

Random-effects REML model

Reduced alcohol consumption
Stable unemployed vs. Stable employed

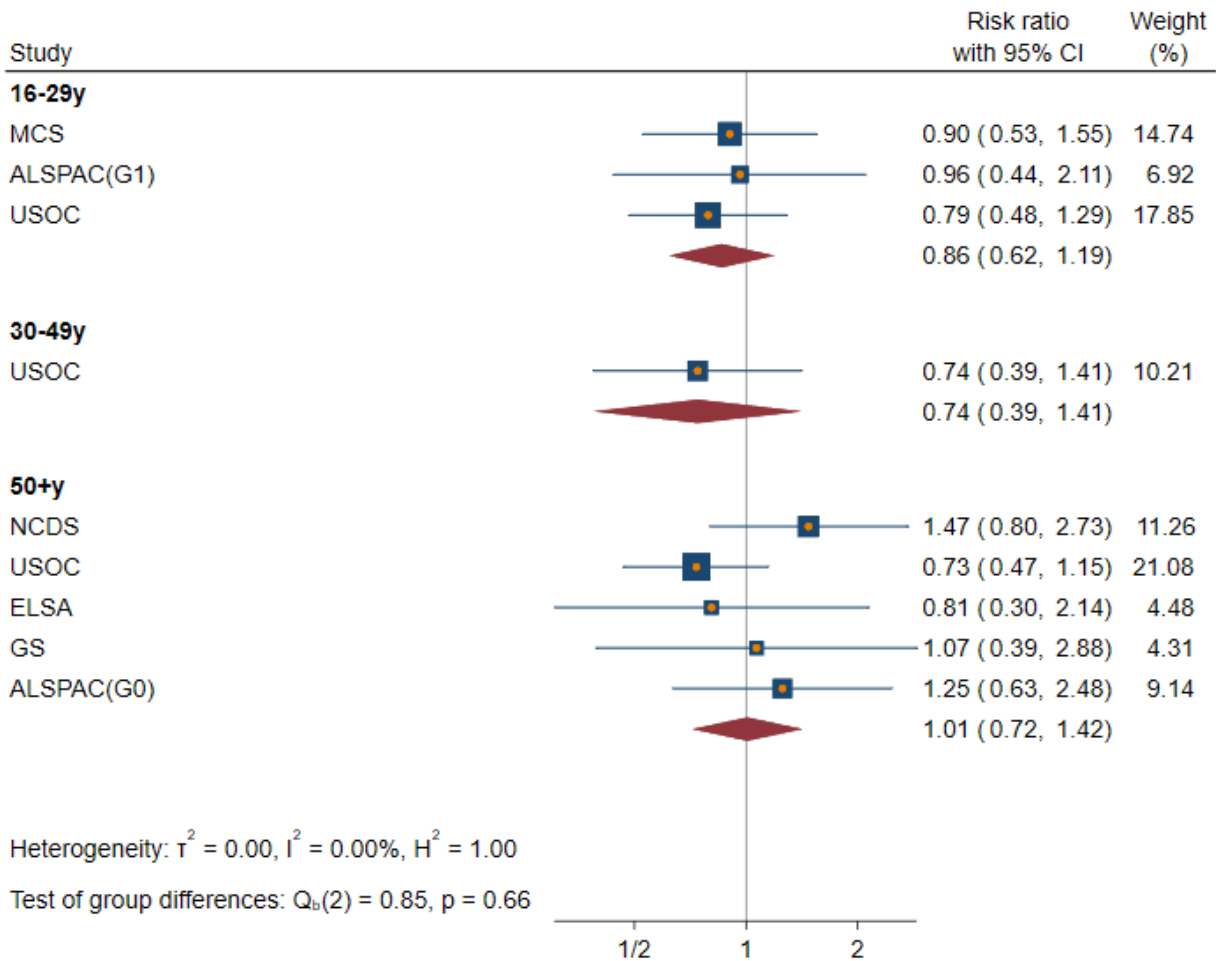

Random-effects REML model

Figure set 4: Drinks 5+ drinks/occasion

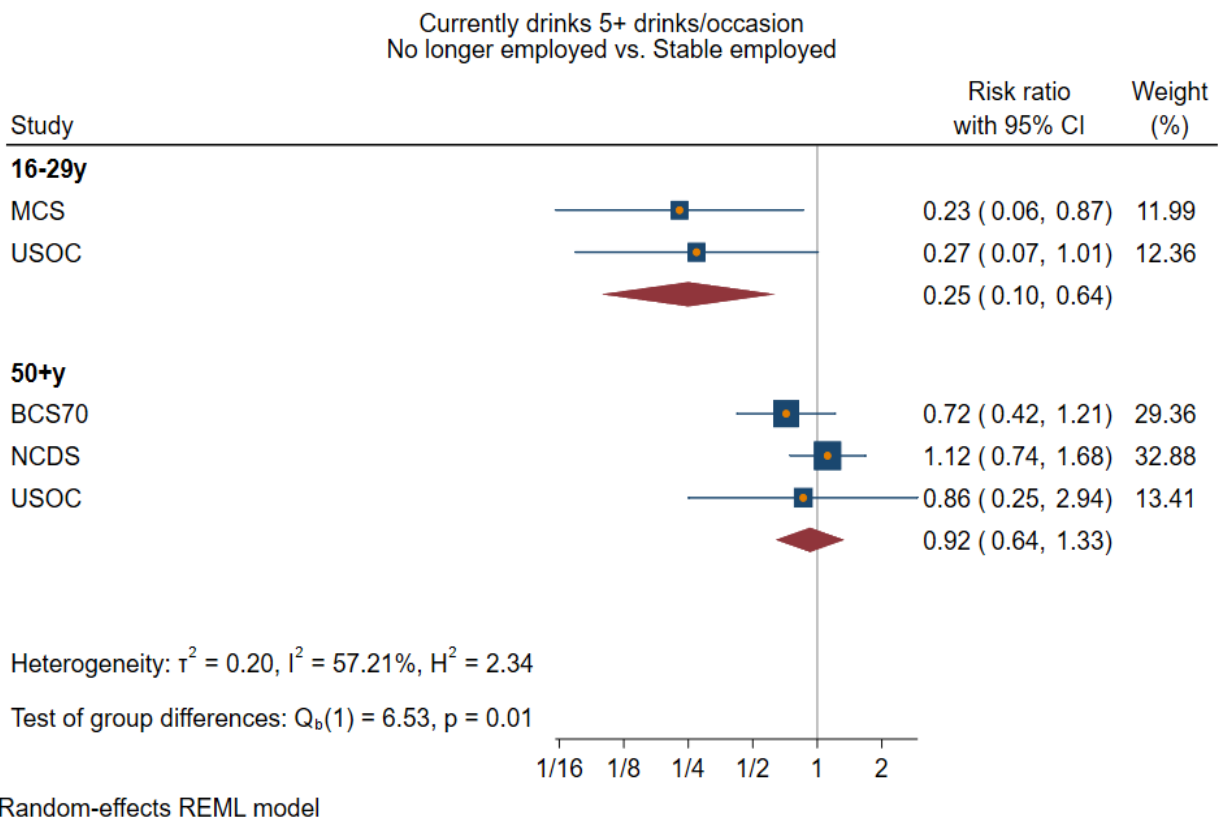
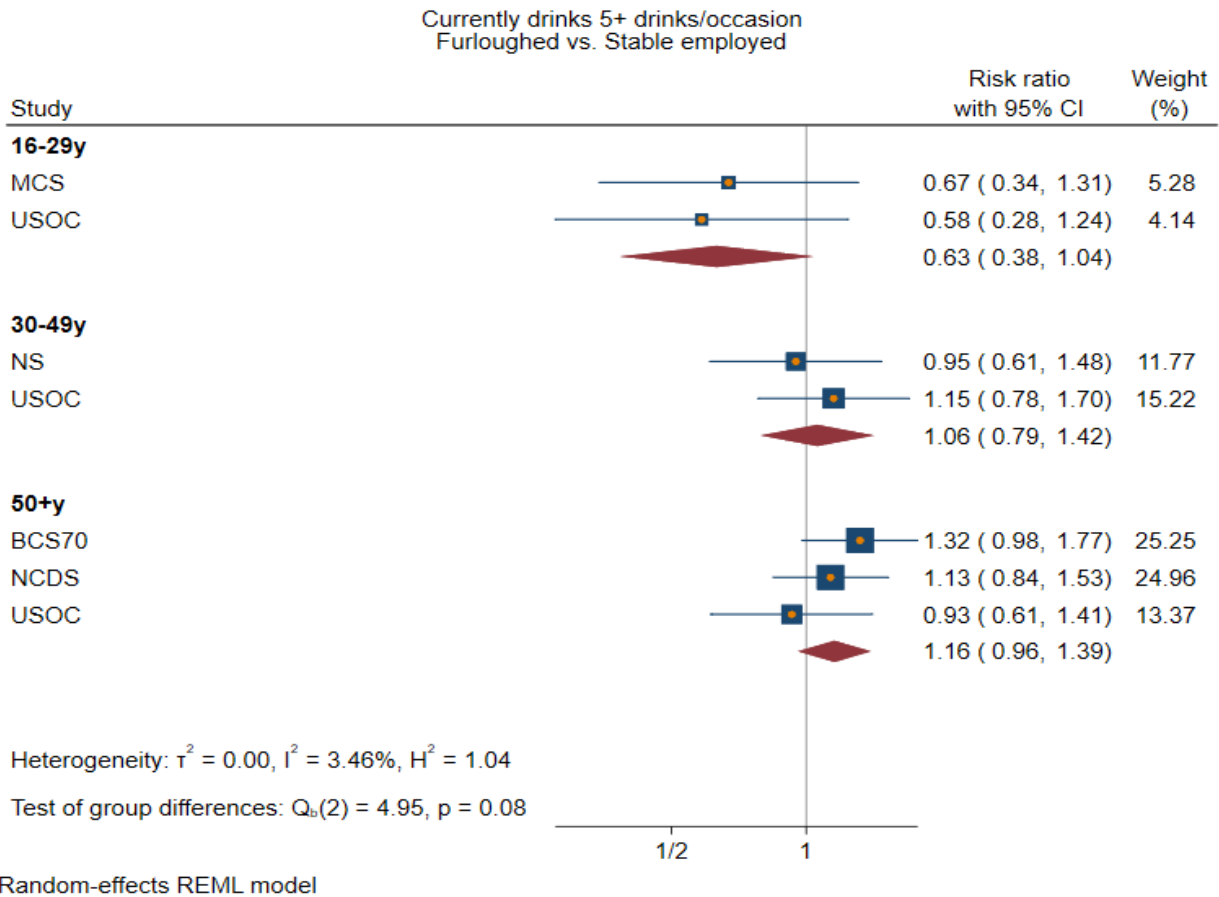

Currently drinks 5+ drinks/occasion
Stable unemployed vs. Stable employed

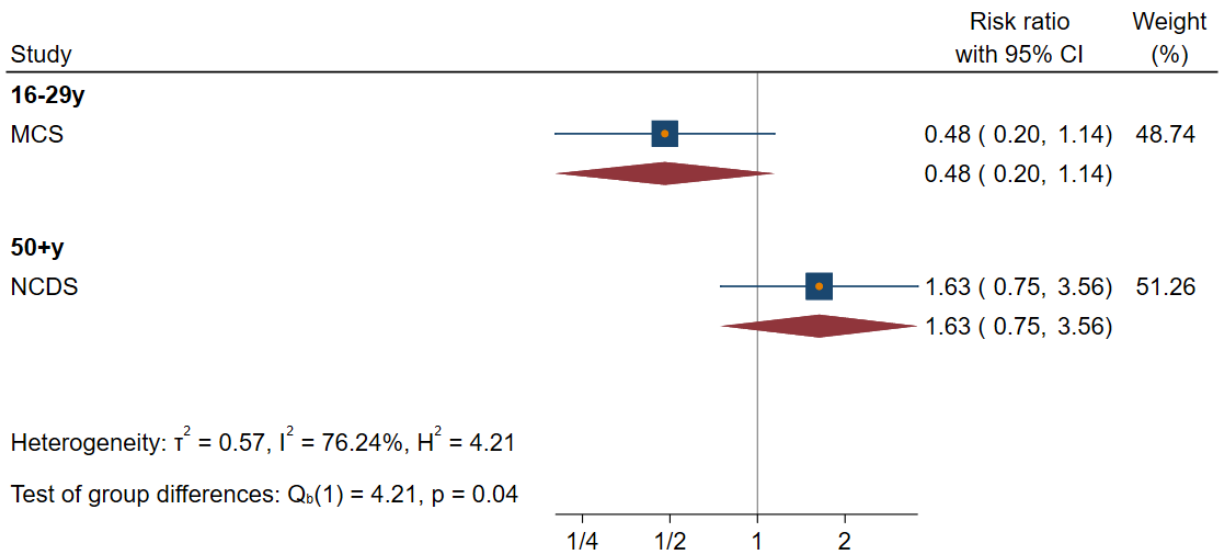

Random-effects REML model

Figure set 5: Drinks more alcohol units per occasion

Drinks more alcohol units per occasion
Furloughed vs. Stable employed

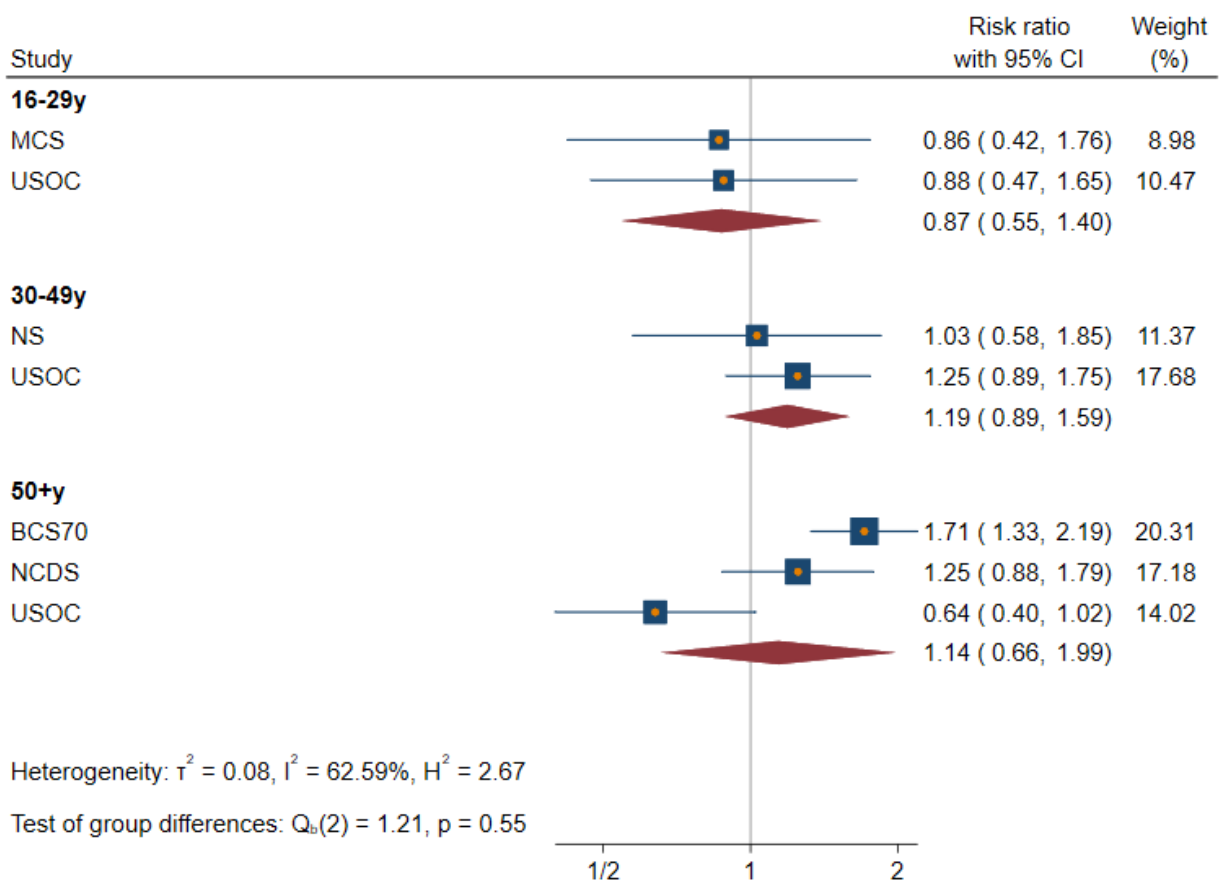

Random-effects REML model

Drinks more alcohol units per occasion
No longer employed vs. Stable employed

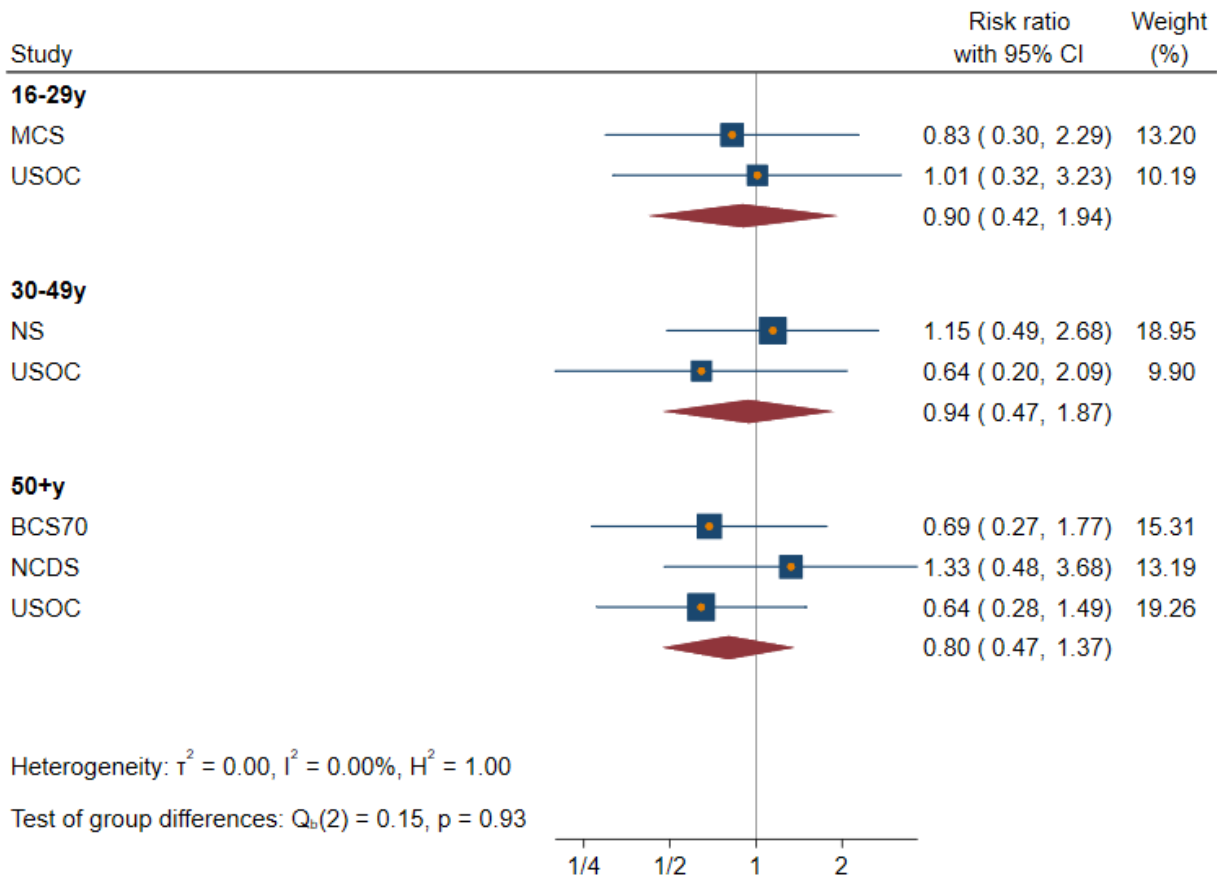

Random-effects REML model

Drinks more alcohol units per occasion
Stable unemployed vs. Stable employed

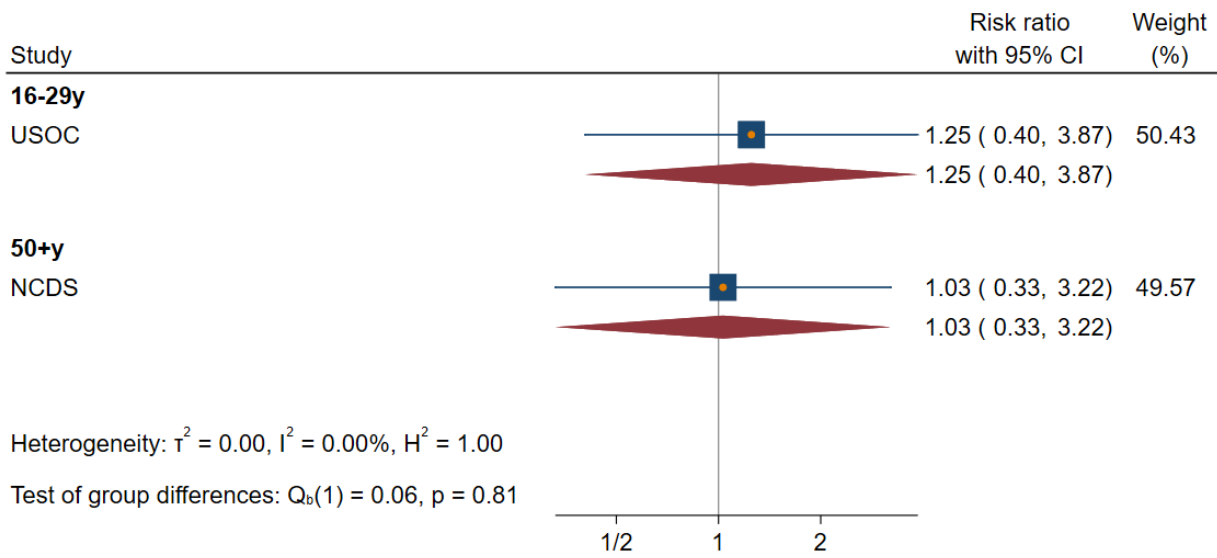

Random-effects REML model

Drinks fewer alcohol units per occasion
Stable unemployed vs. Stable employed

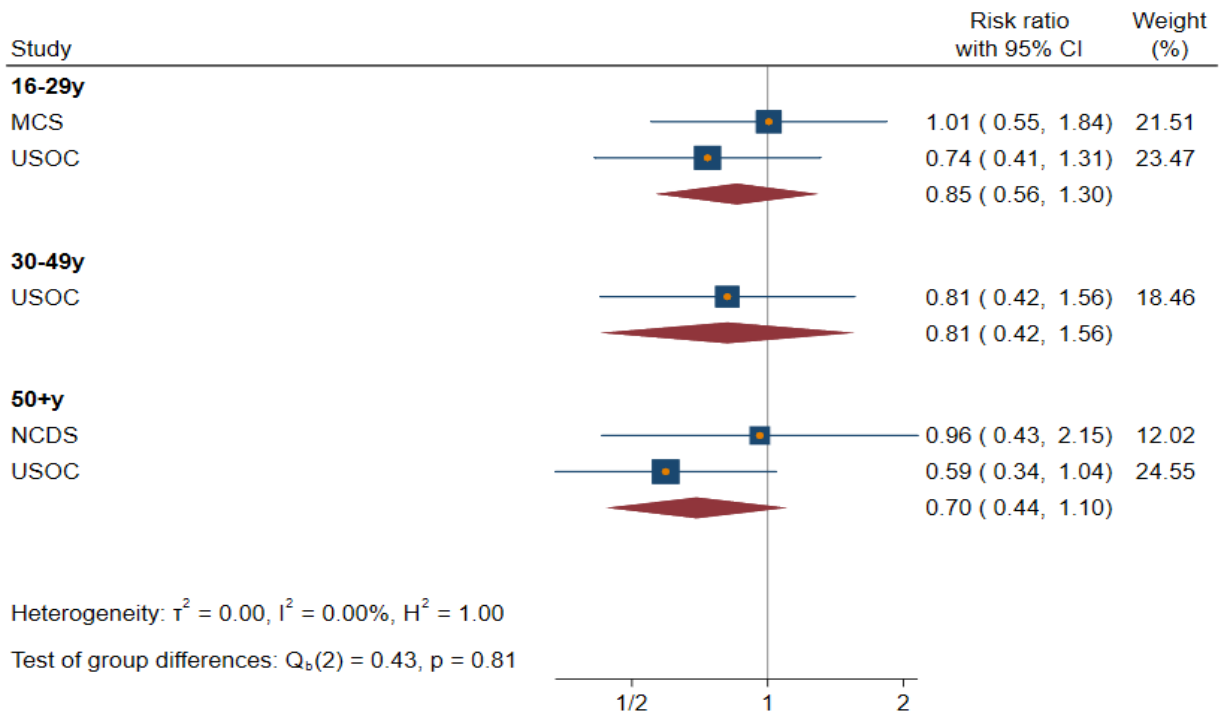
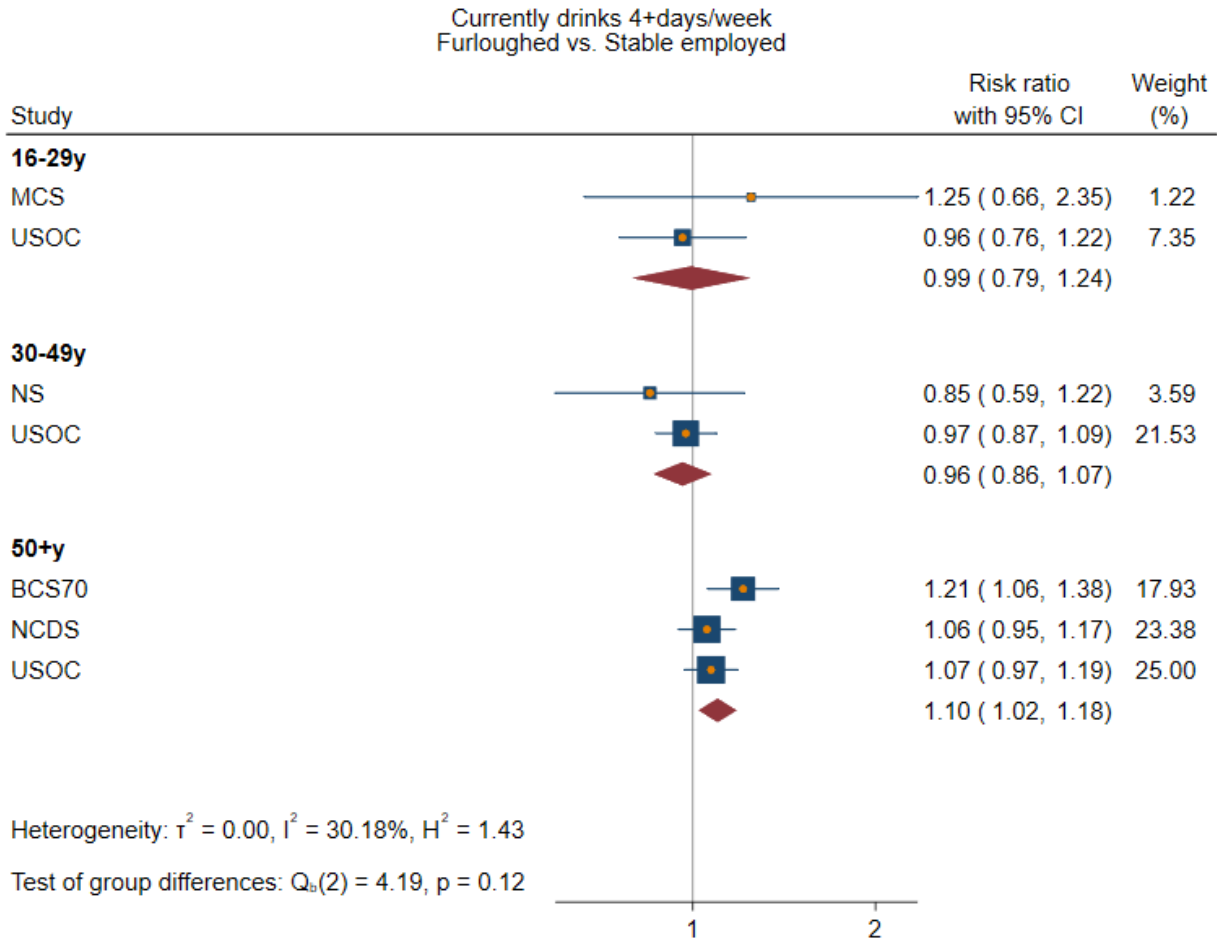
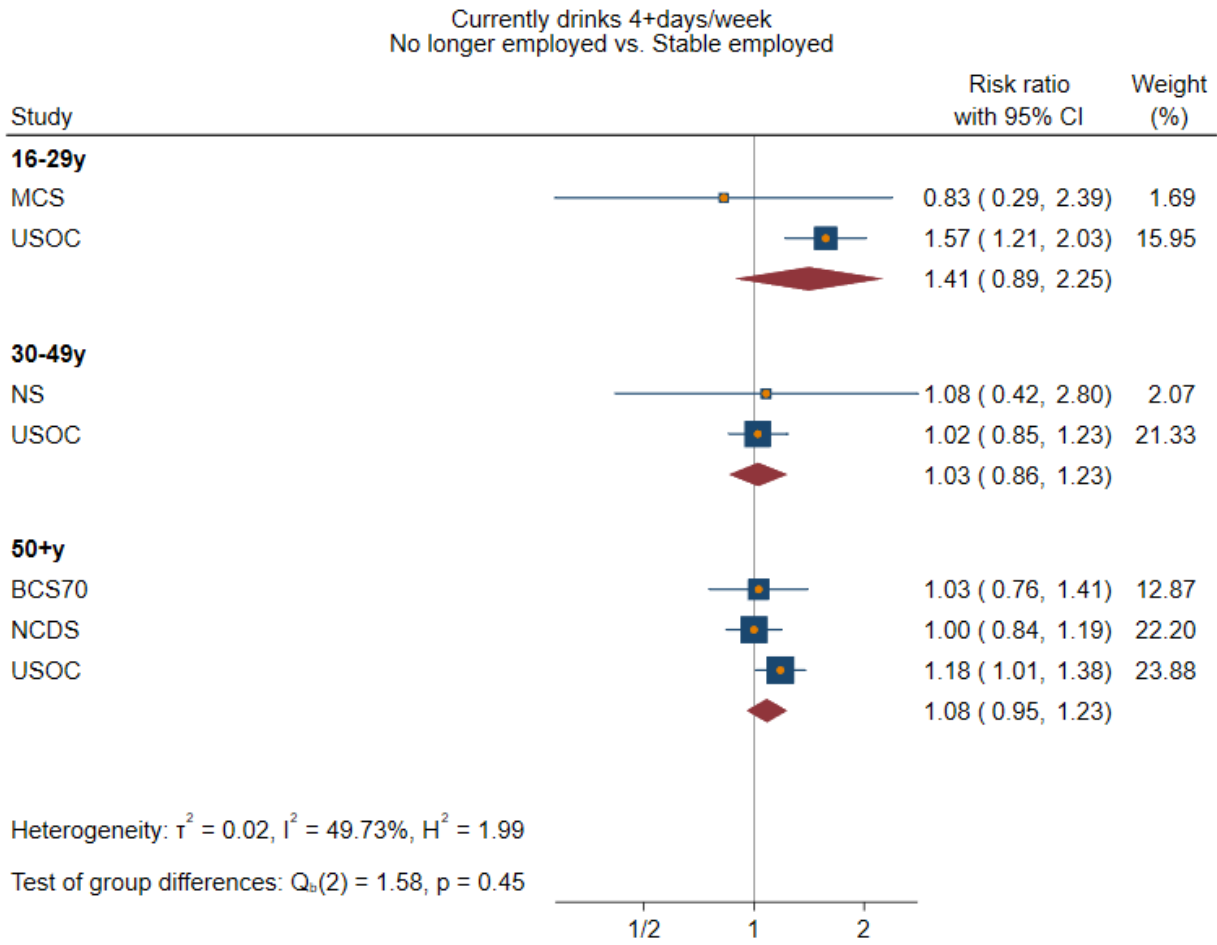

Figure set 7: Currently drinks 4+ days/week



Random-effects REML model



Random-effects REML model

Currently drinks 4+days/week
Stable unemployed vs. Stable employed

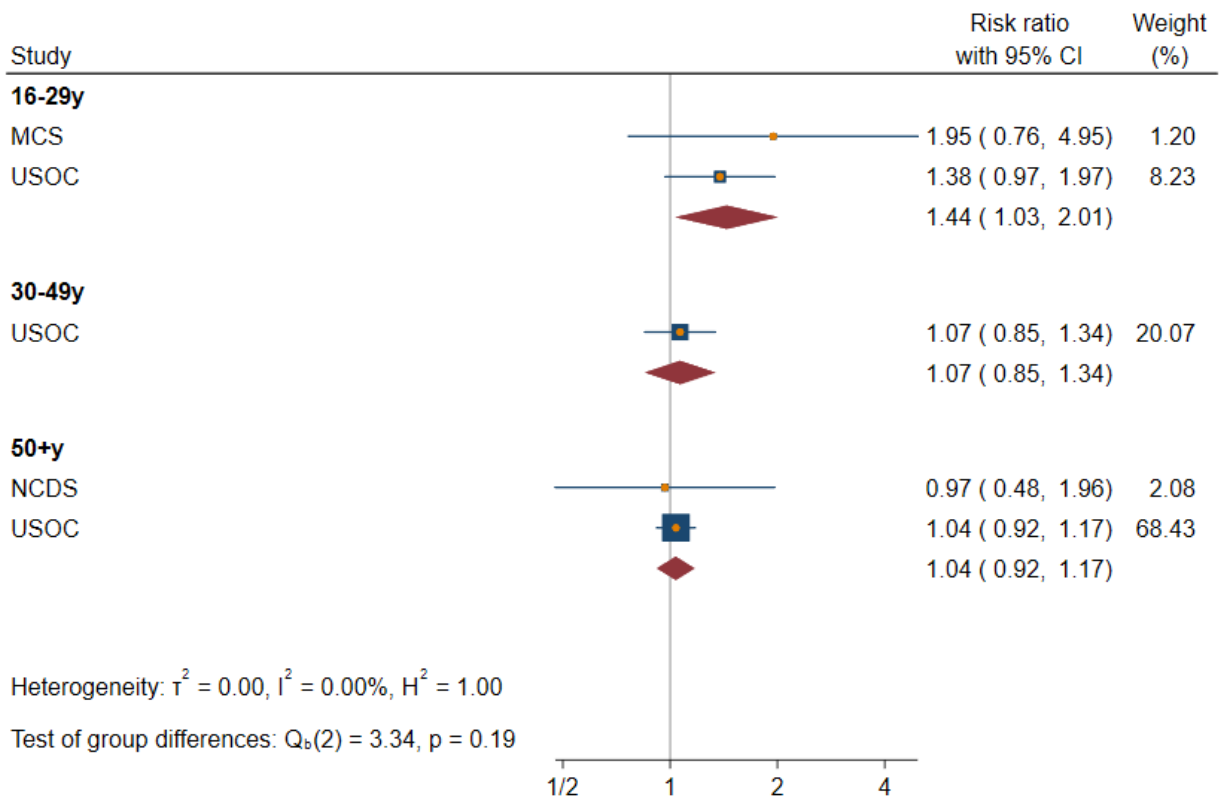

Random-effects REML model

Figure set 8: Drinks more frequently

Drinks more frequently
Furloughed vs. Stable employed

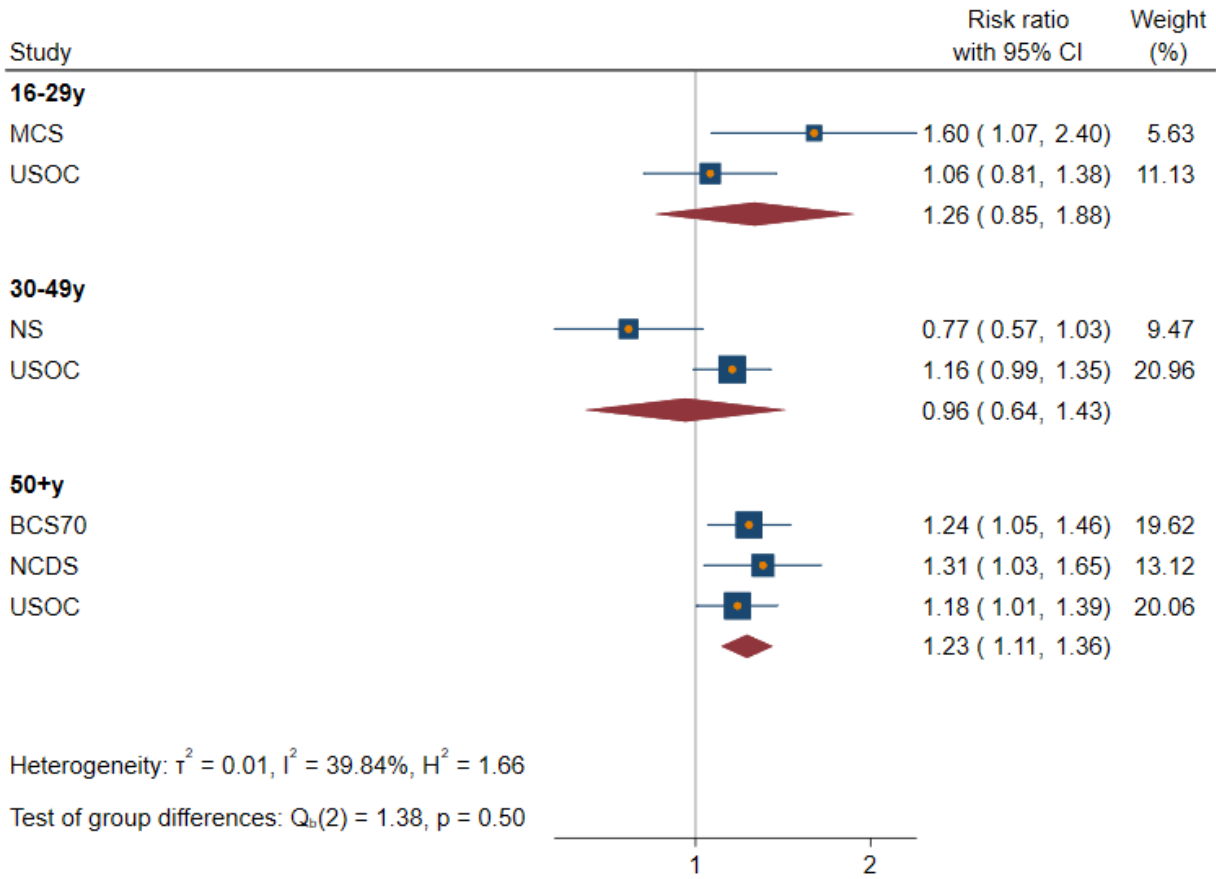

Random-effects REML model

Drinks more frequently
No longer employed vs. Stable employed

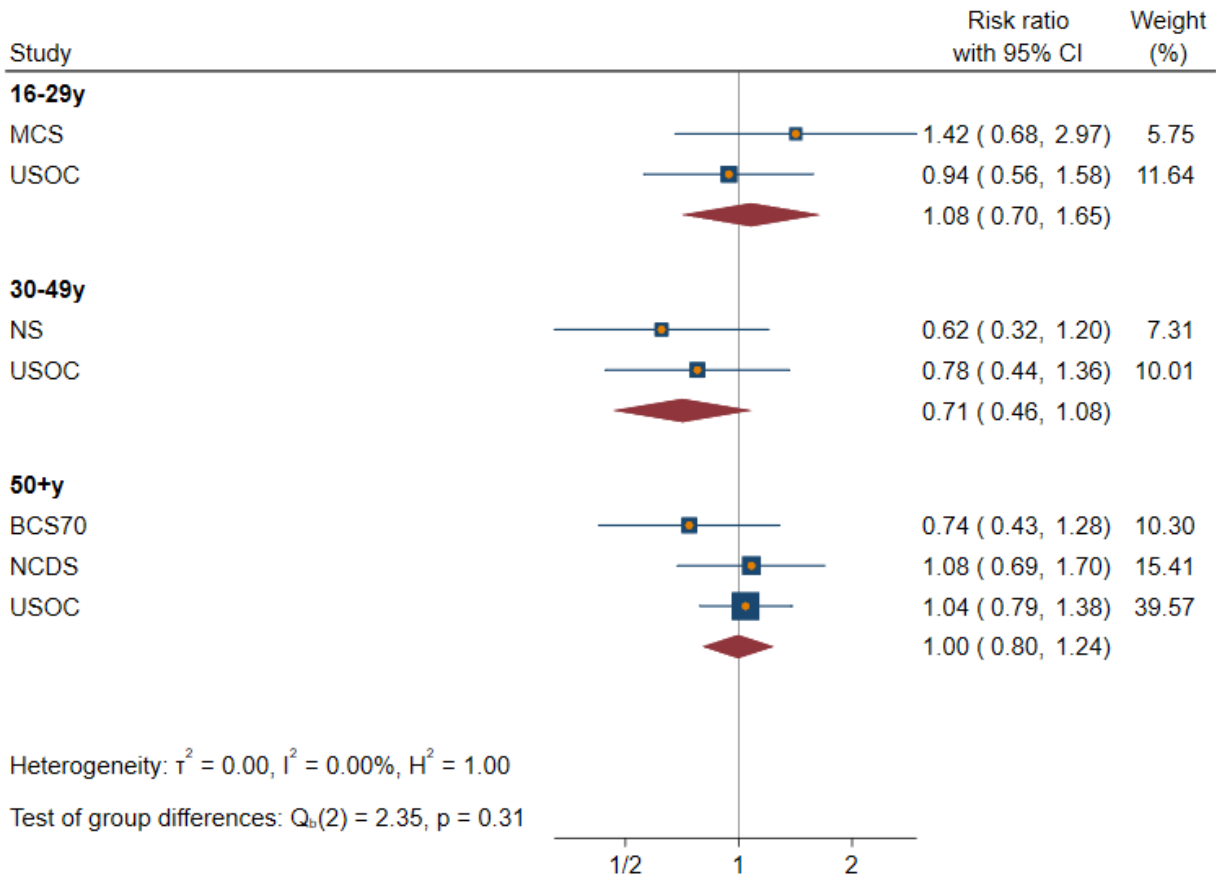

Random-effects REML model

Drinks more frequently
Stable unemployed vs. Stable employed

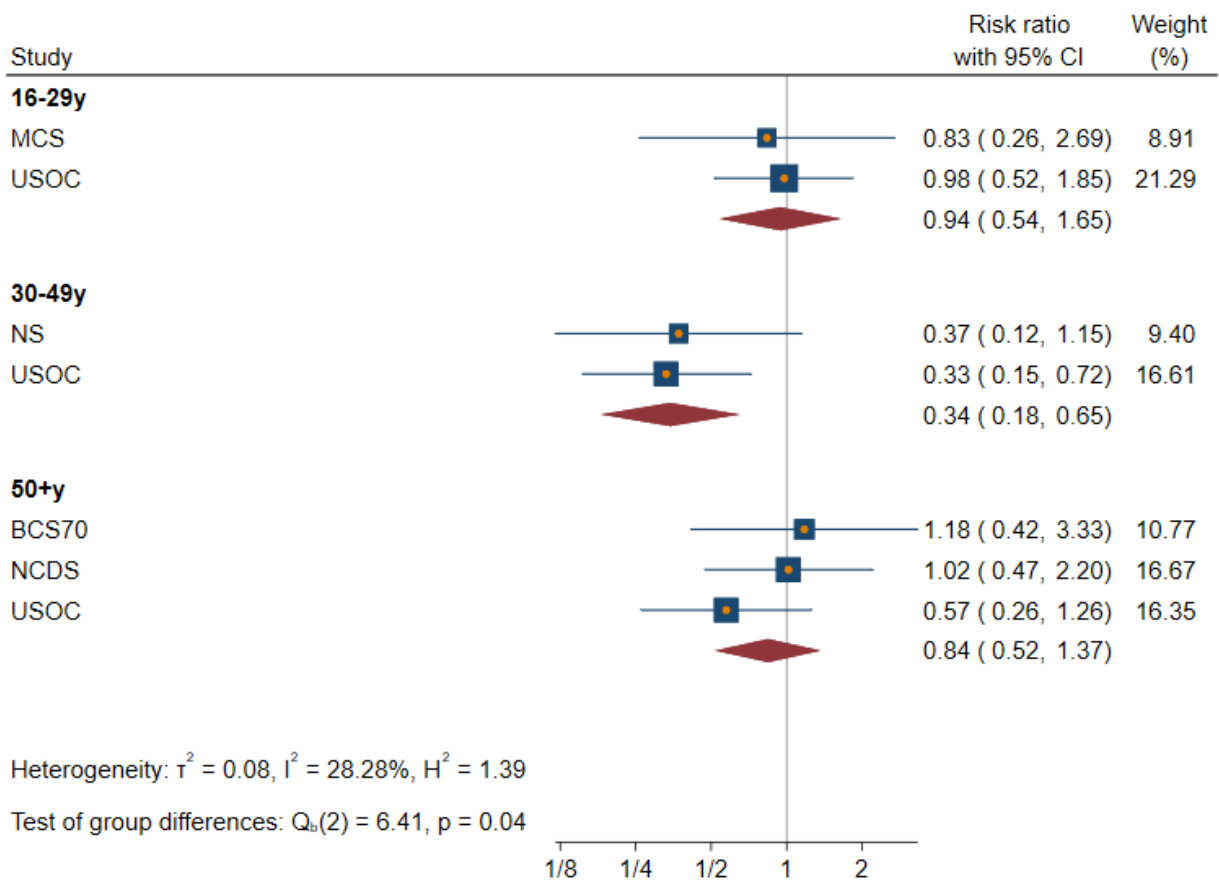

Random-effects REML model

Figure set 9: Drinks less frequently

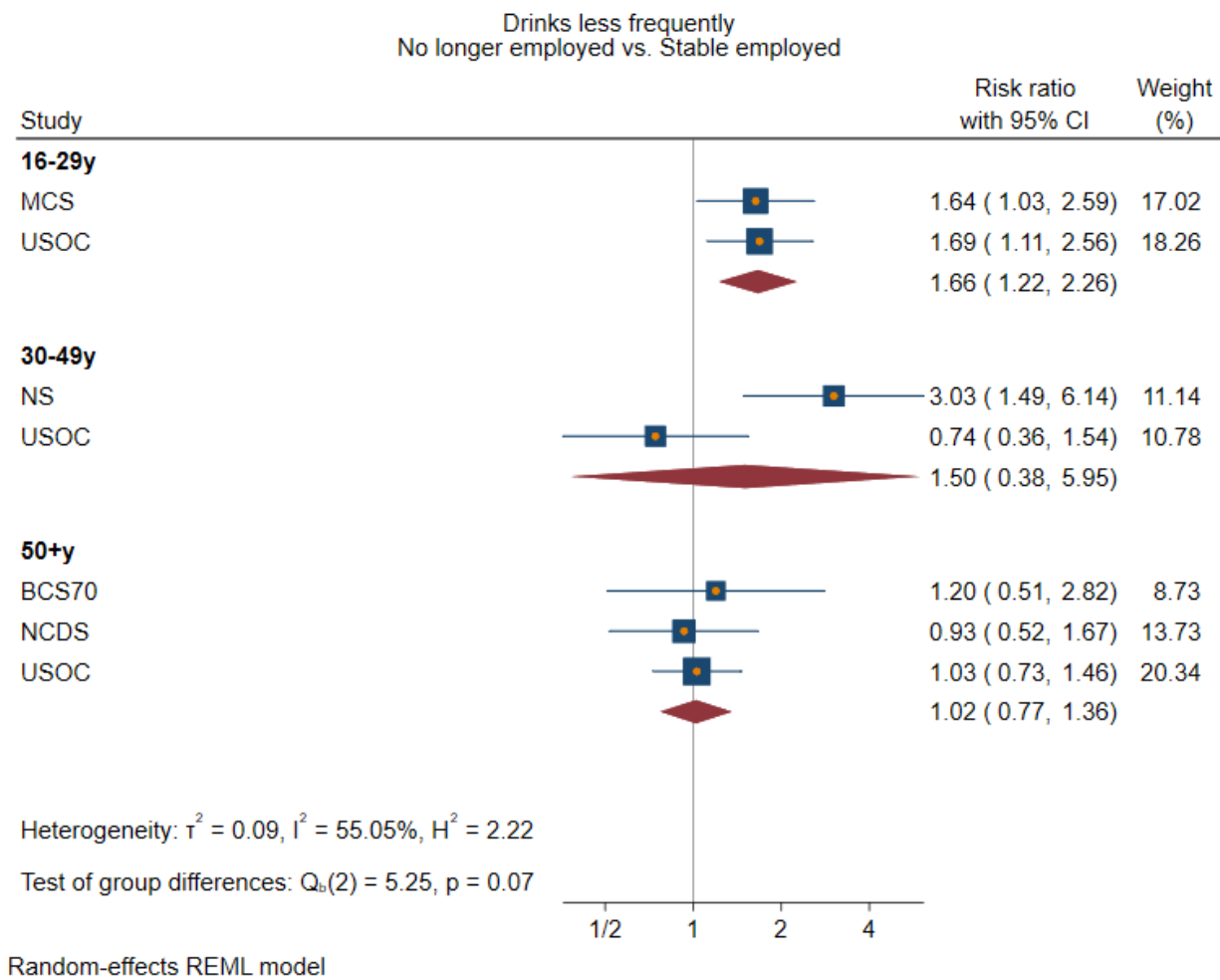
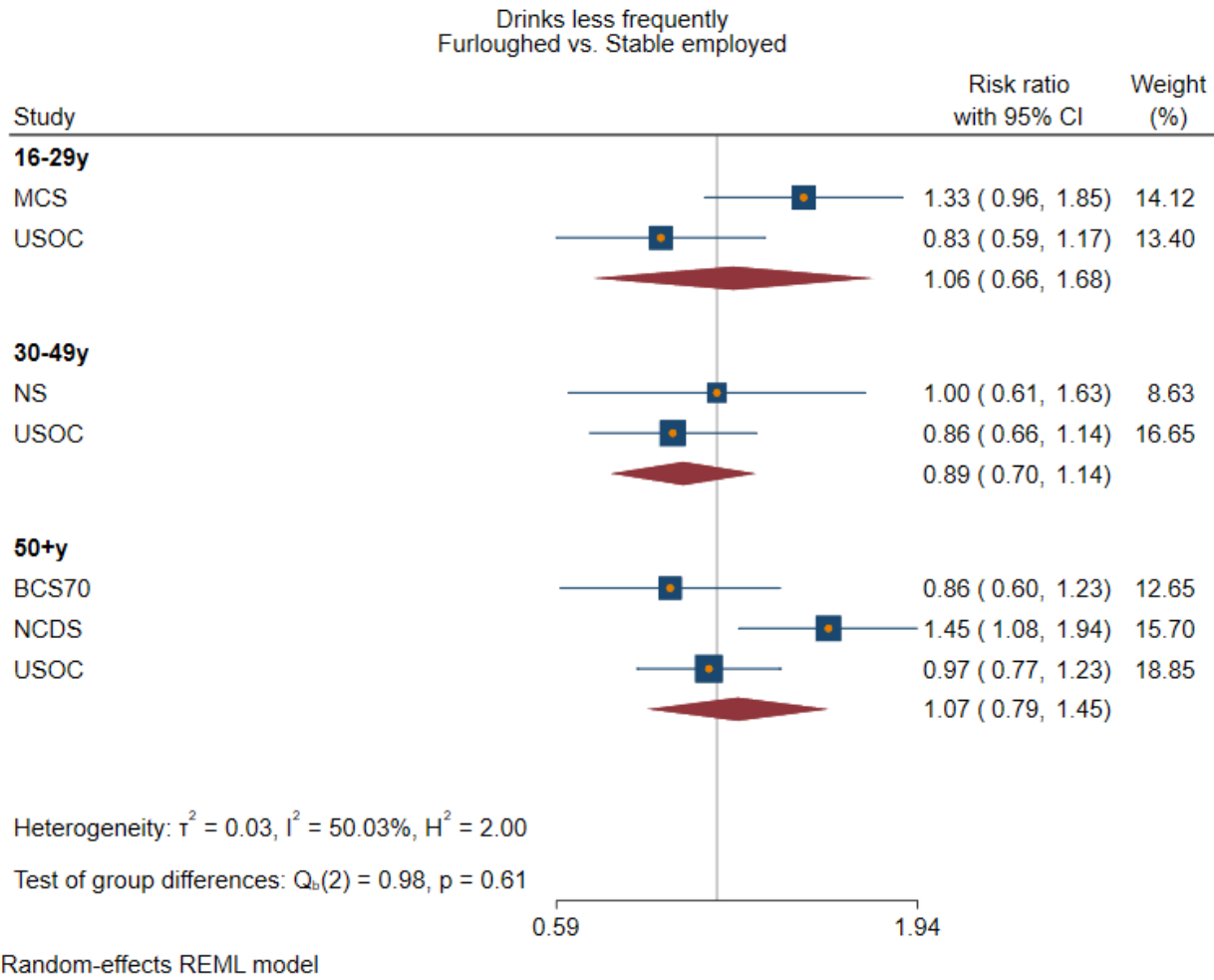

Drinks less frequently
Stable unemployed vs. Stable employed

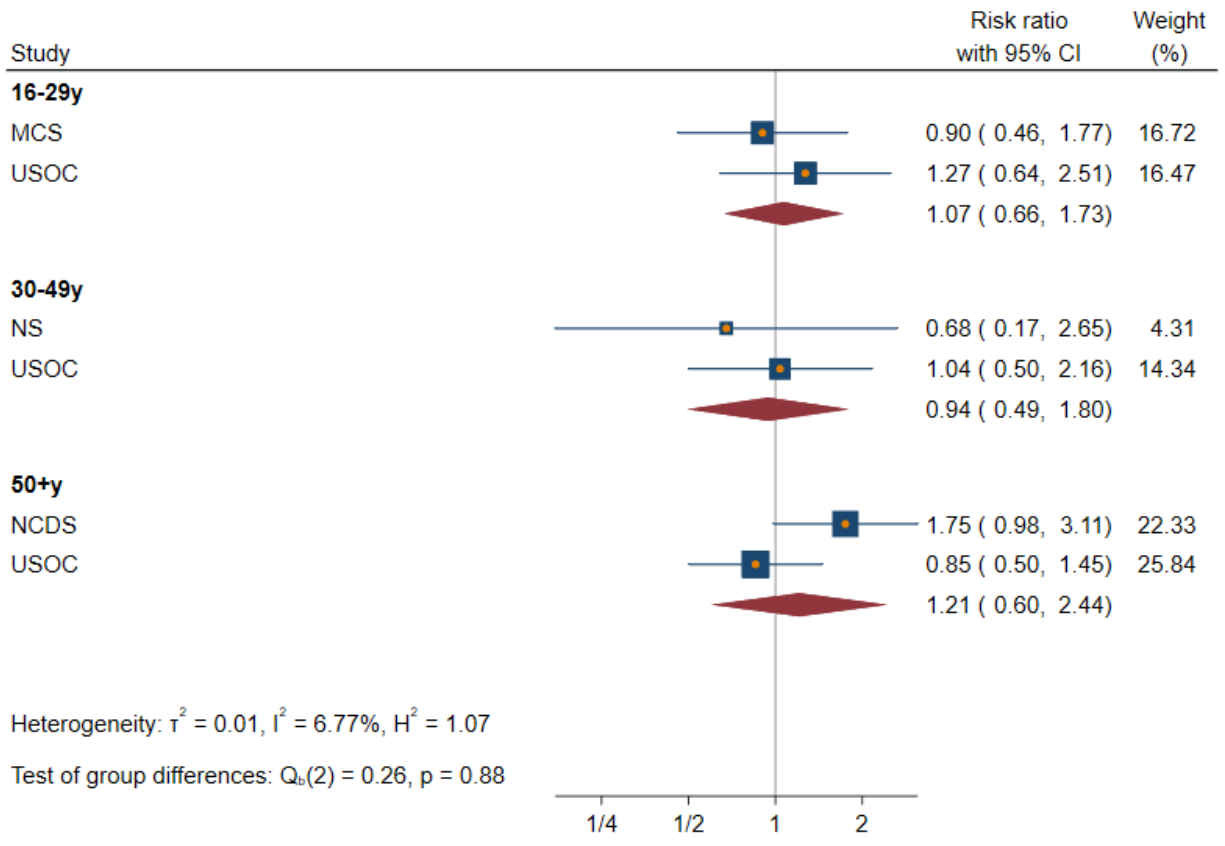
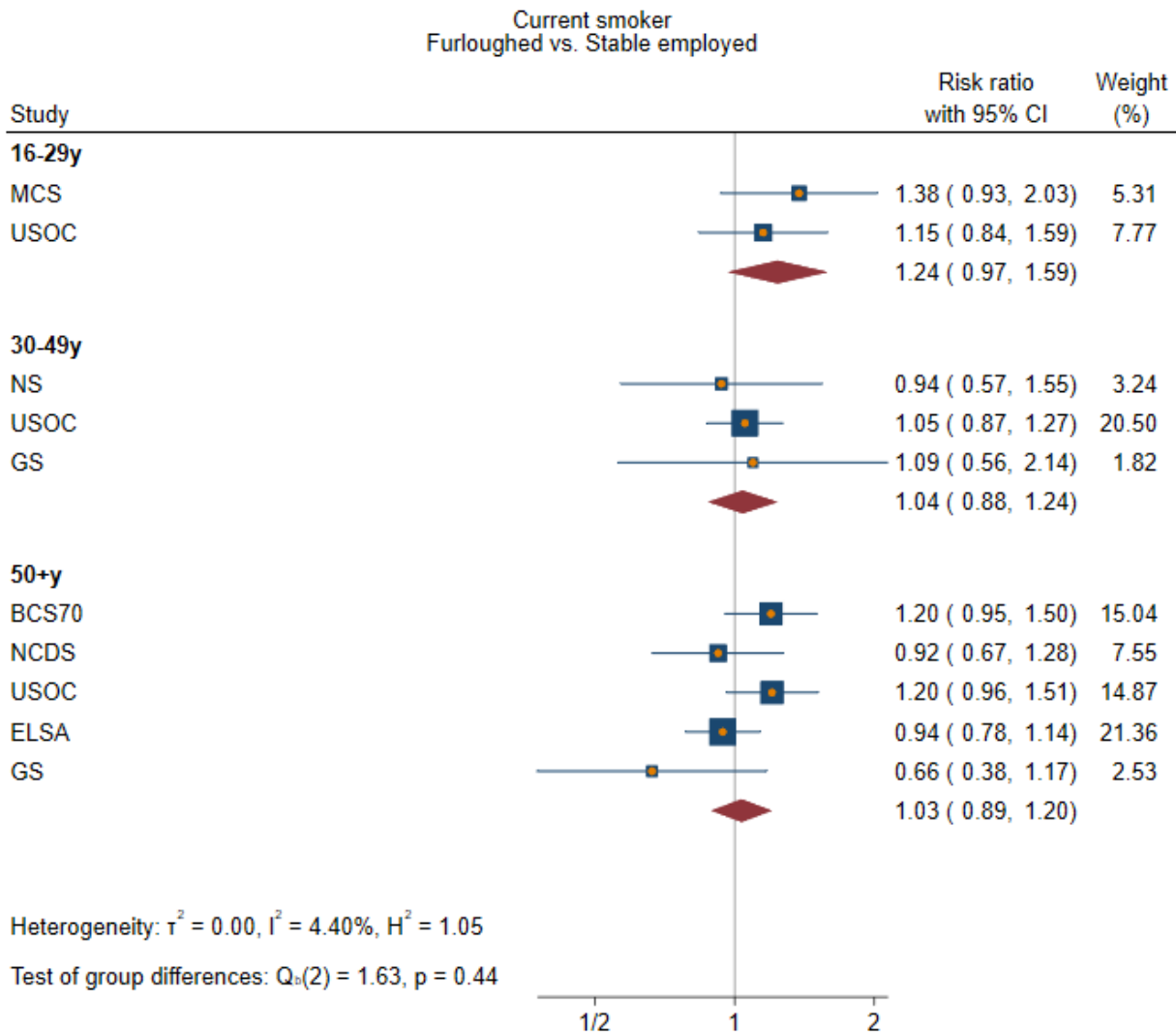
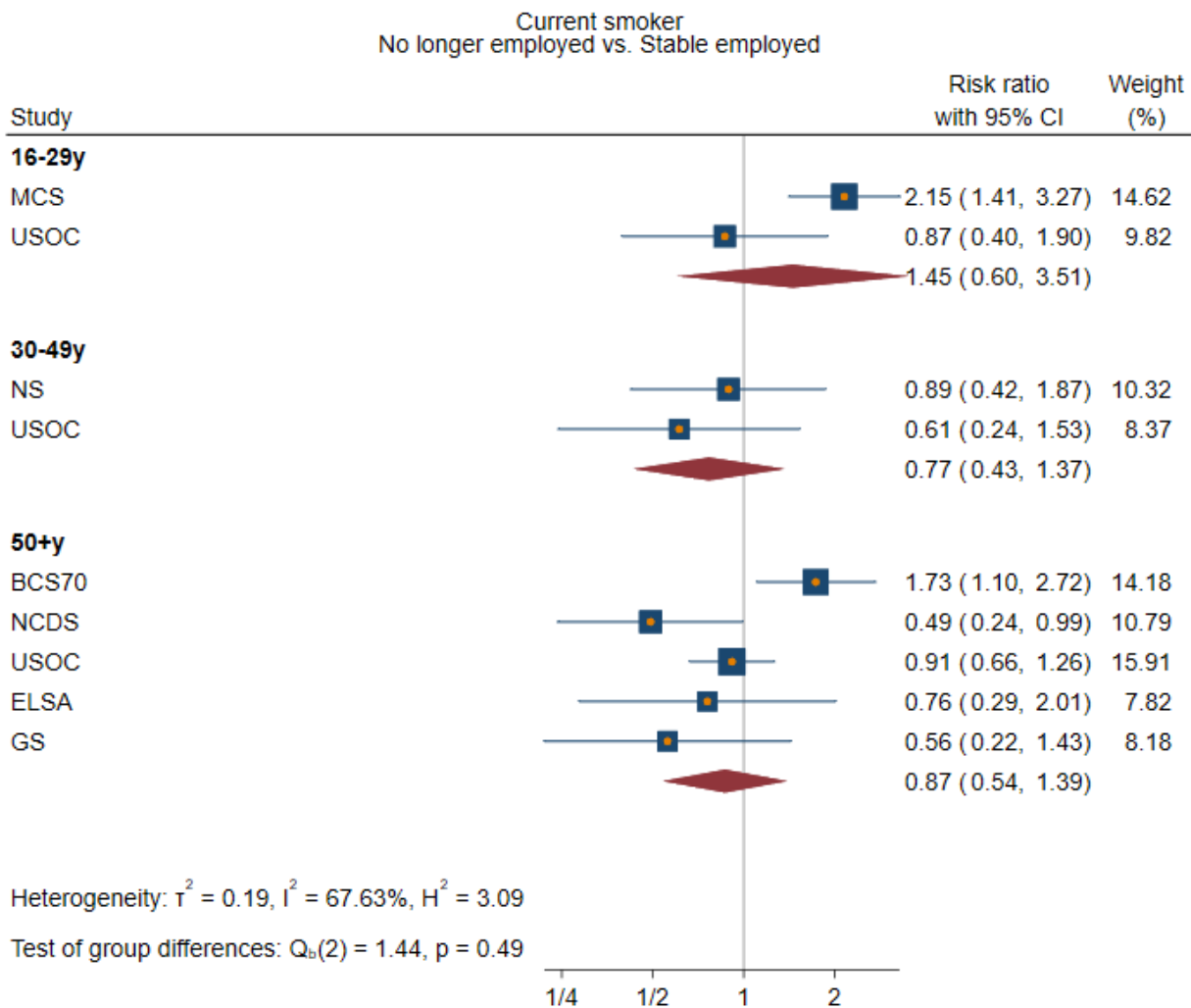

Figure set 10: Current smoker



Random-effects REML model



Random-effects REML model

Current smoker
Stable unemployed vs. Stable employed

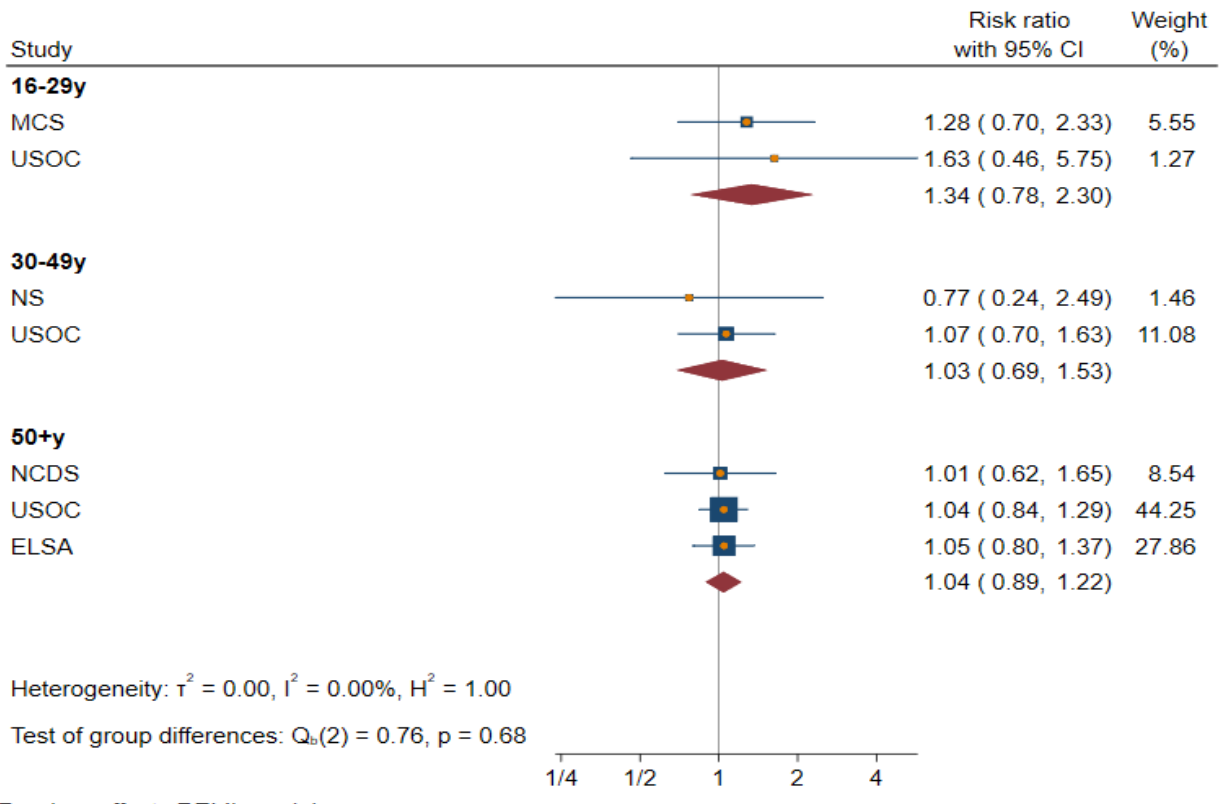
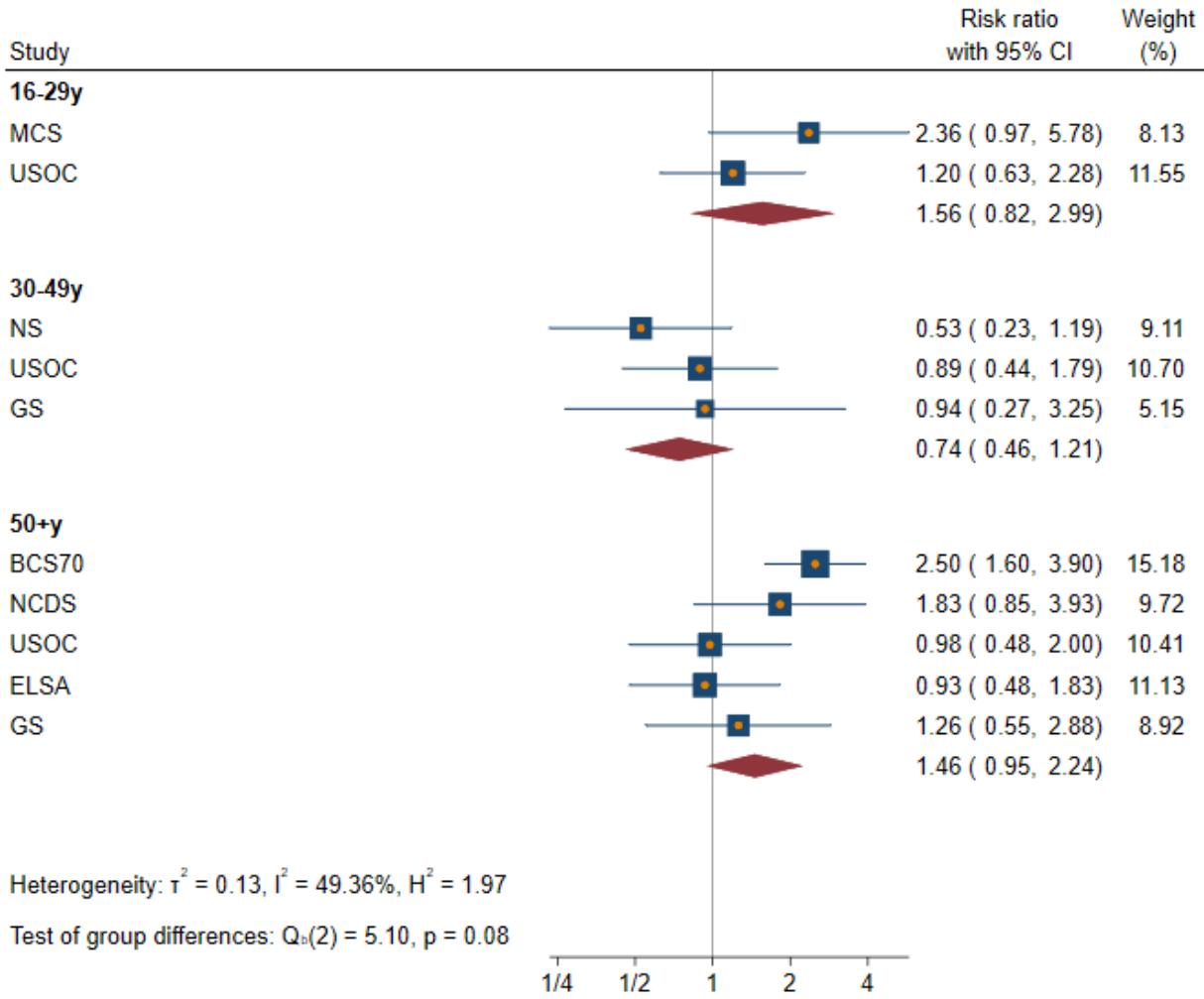

Figure set 11: Smoking more

Smoking more
Furloughed vs. Stable employed



Random-effects REML model

Smoking more
No longer employed vs. Stable employed

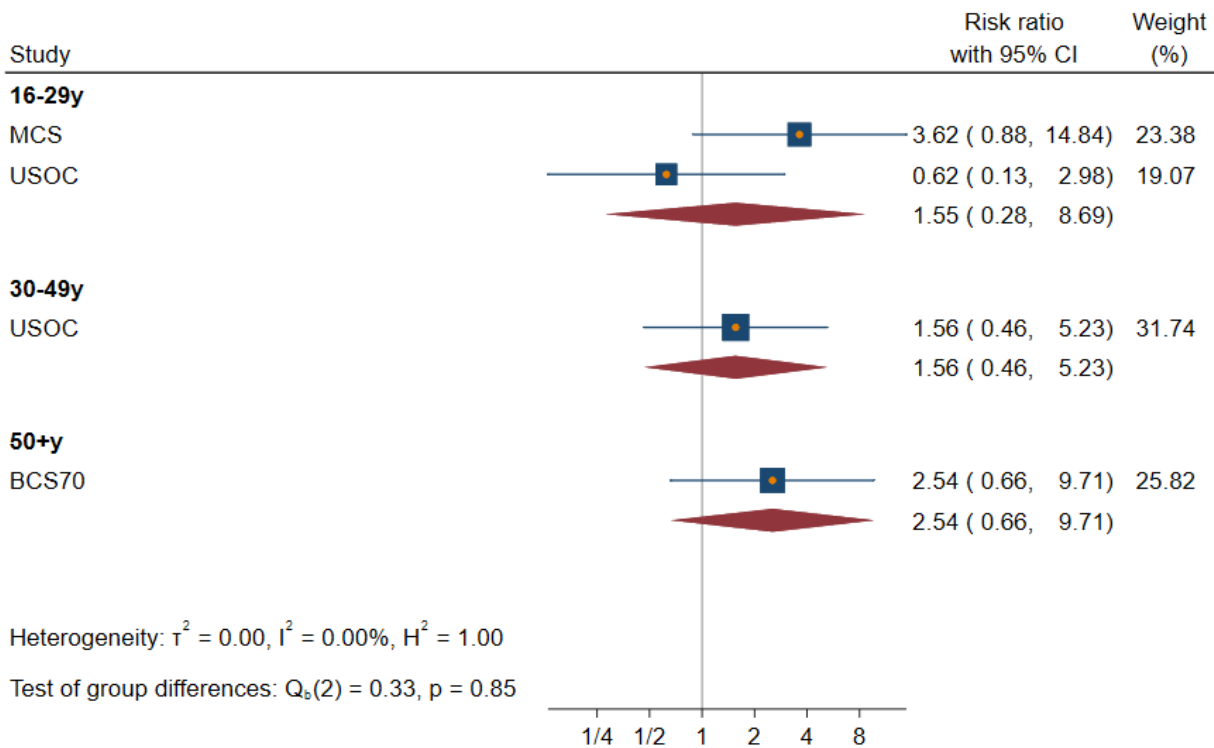

Random-effects REML model

Smoking more
Stable unemployed vs. Stable employed

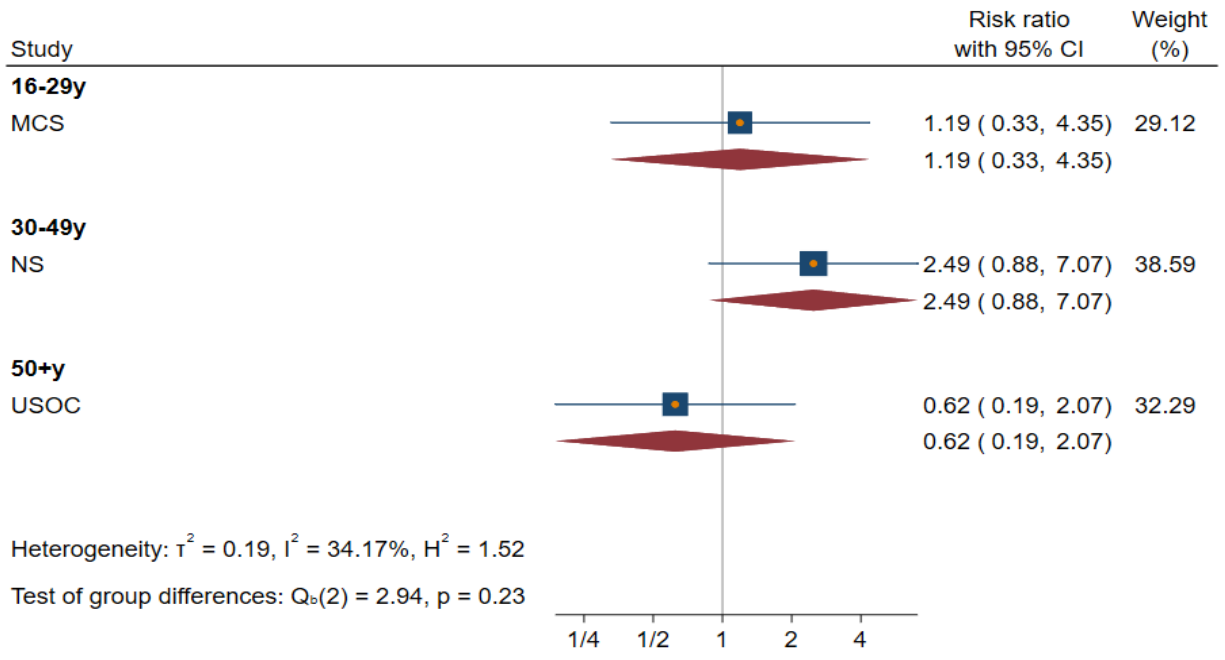
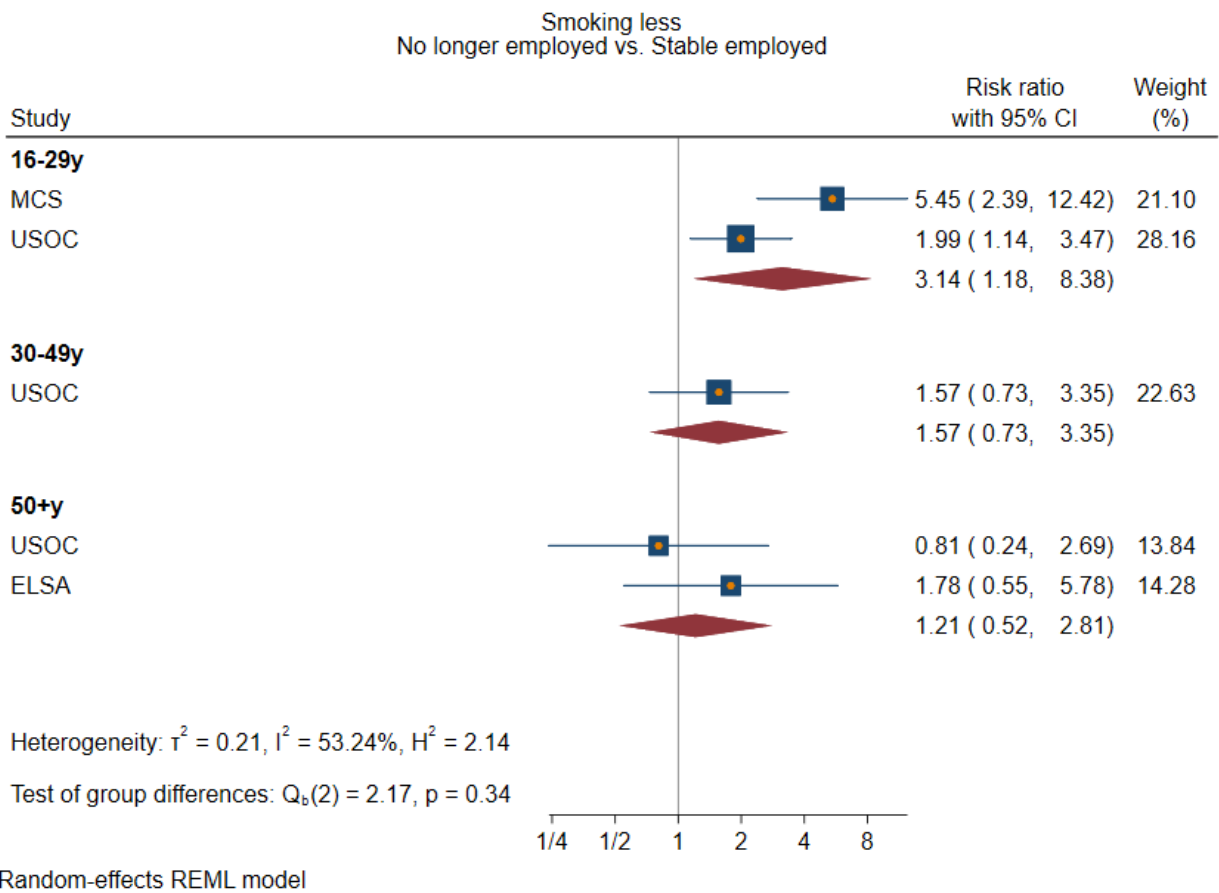
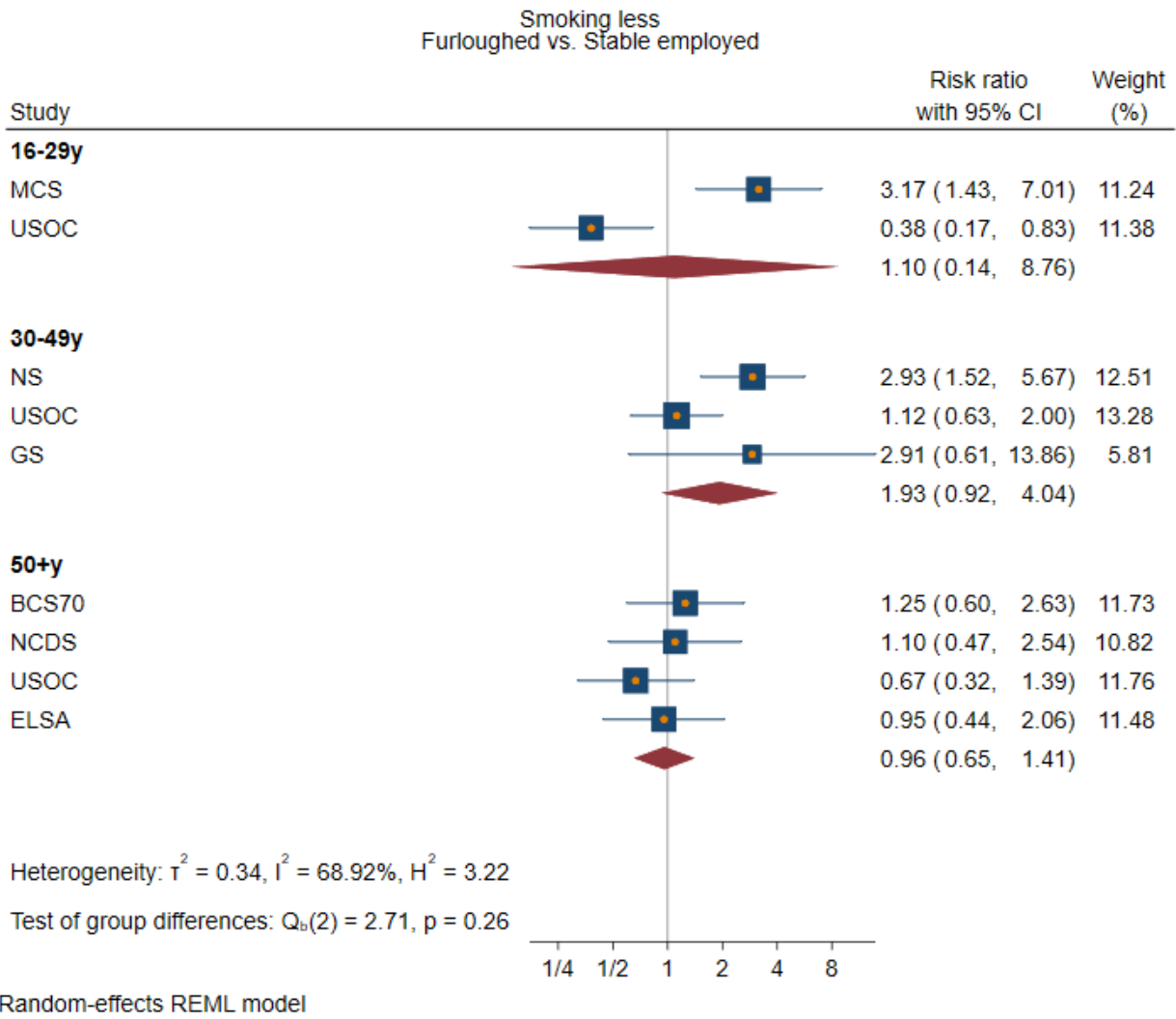
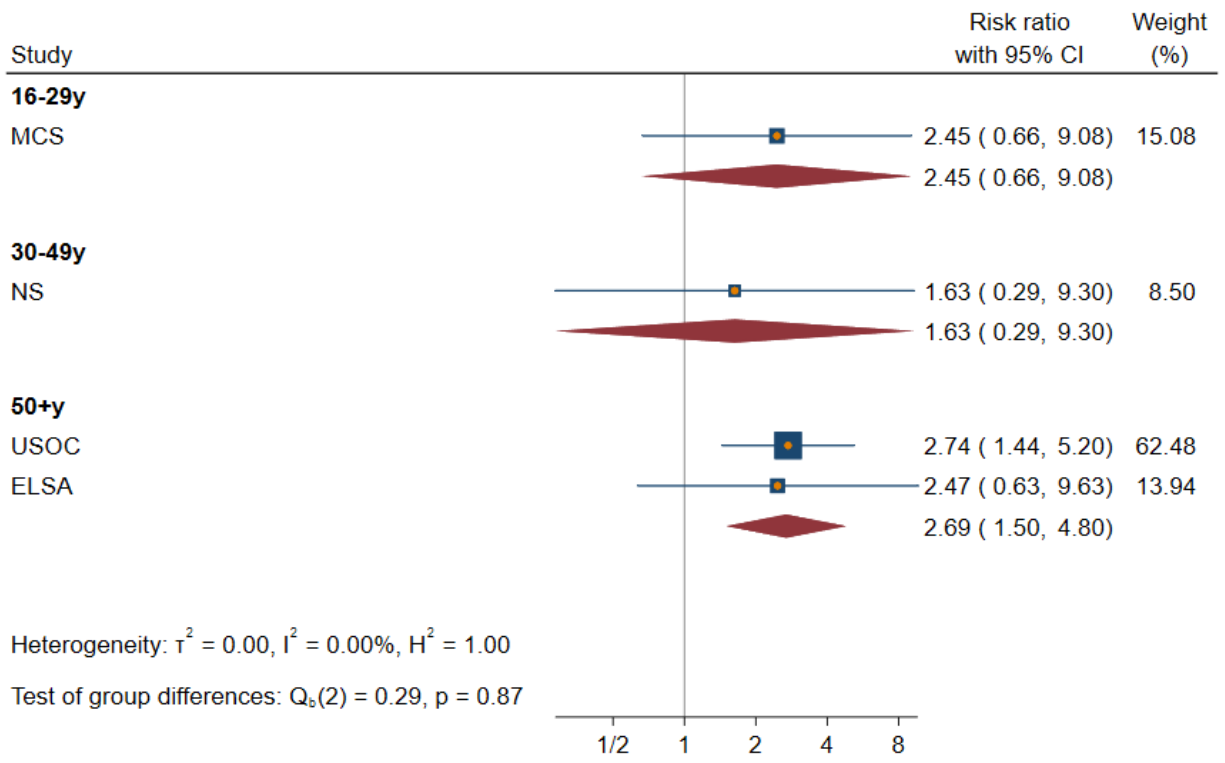

Figure set 12: Smoking less



Smoking less
Stable unemployed vs. Stable employed



Random-effects REML model

Figure set 13: Current vaper

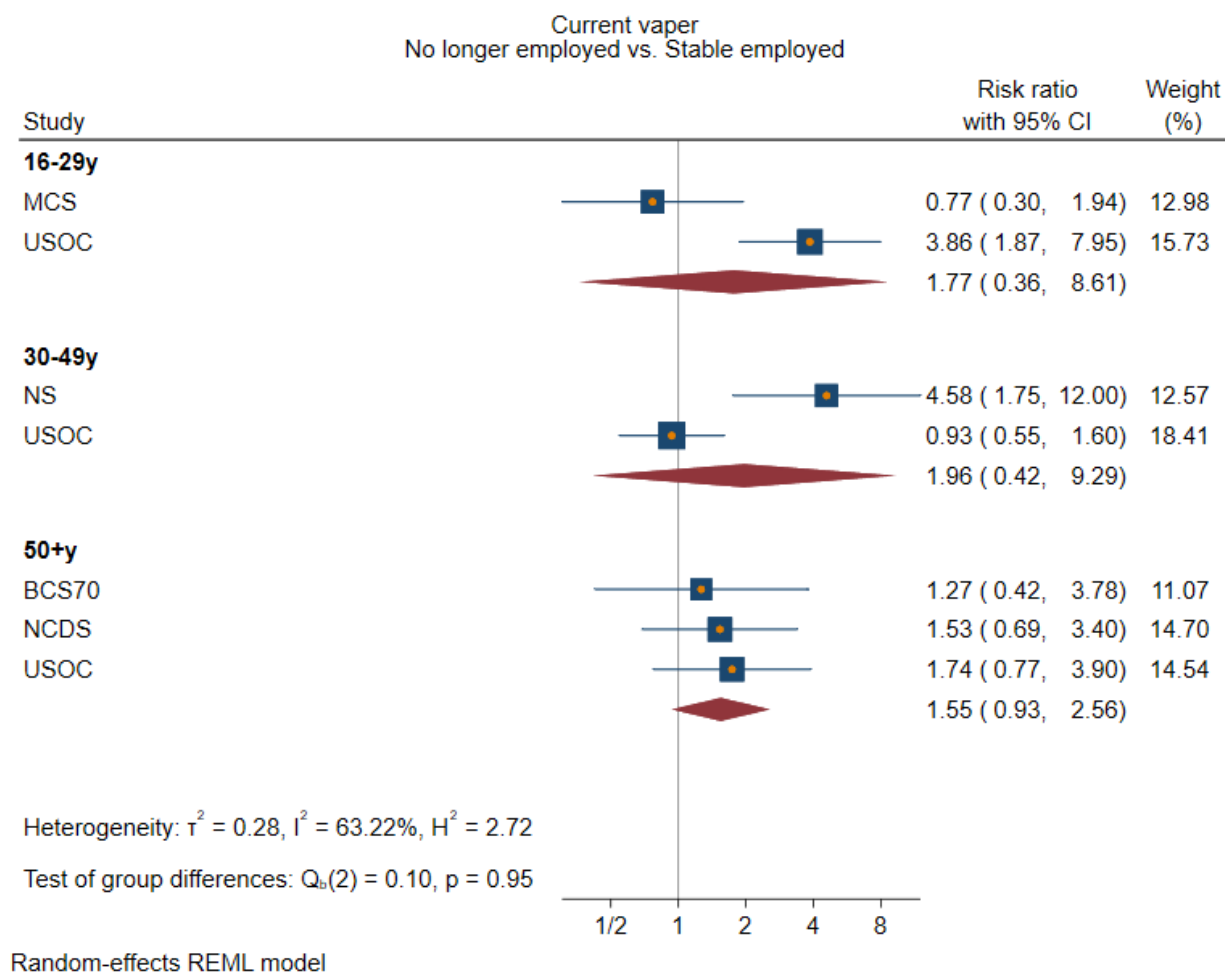
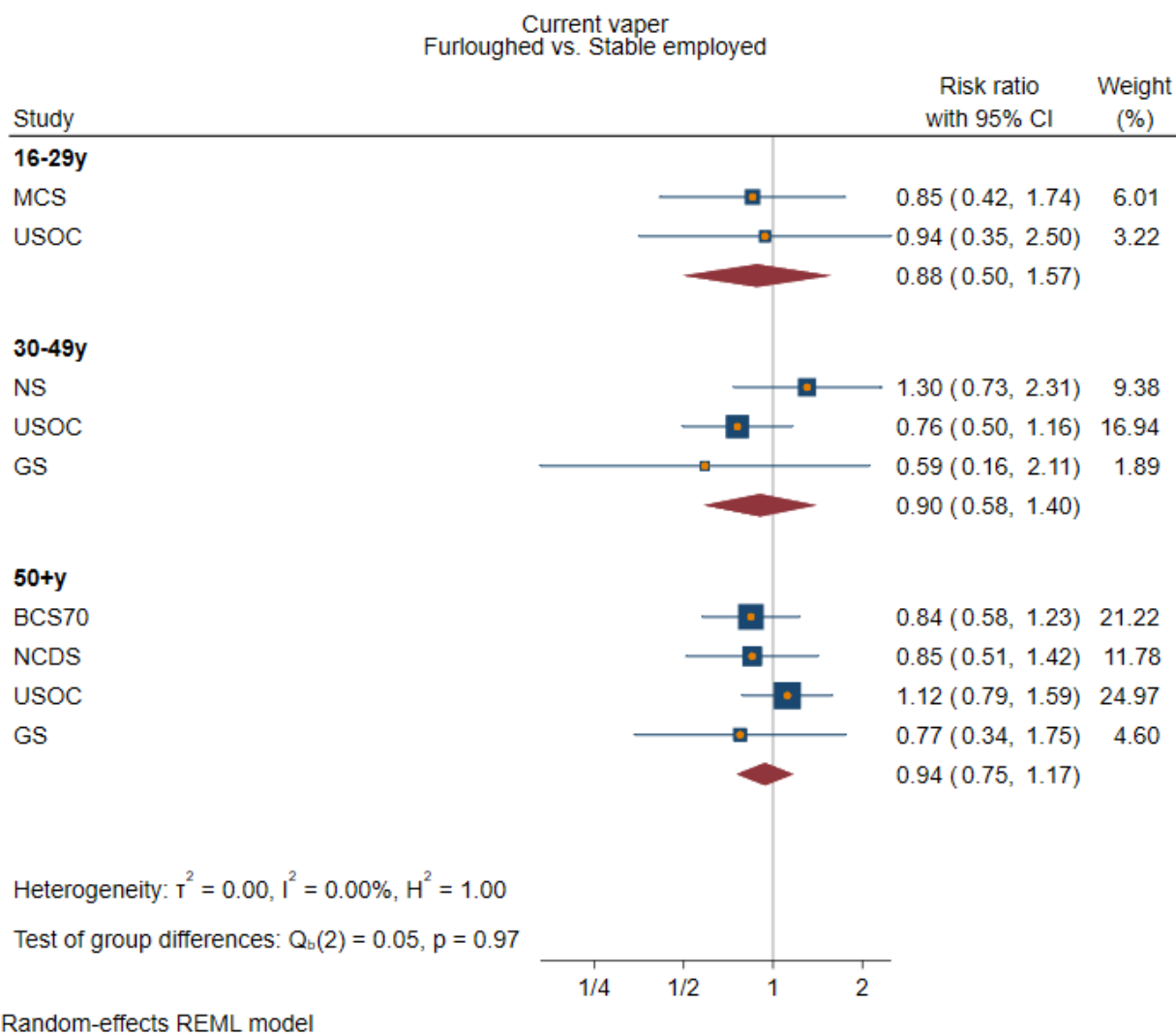

Current vaper
Stable unemployed vs. Stable employed

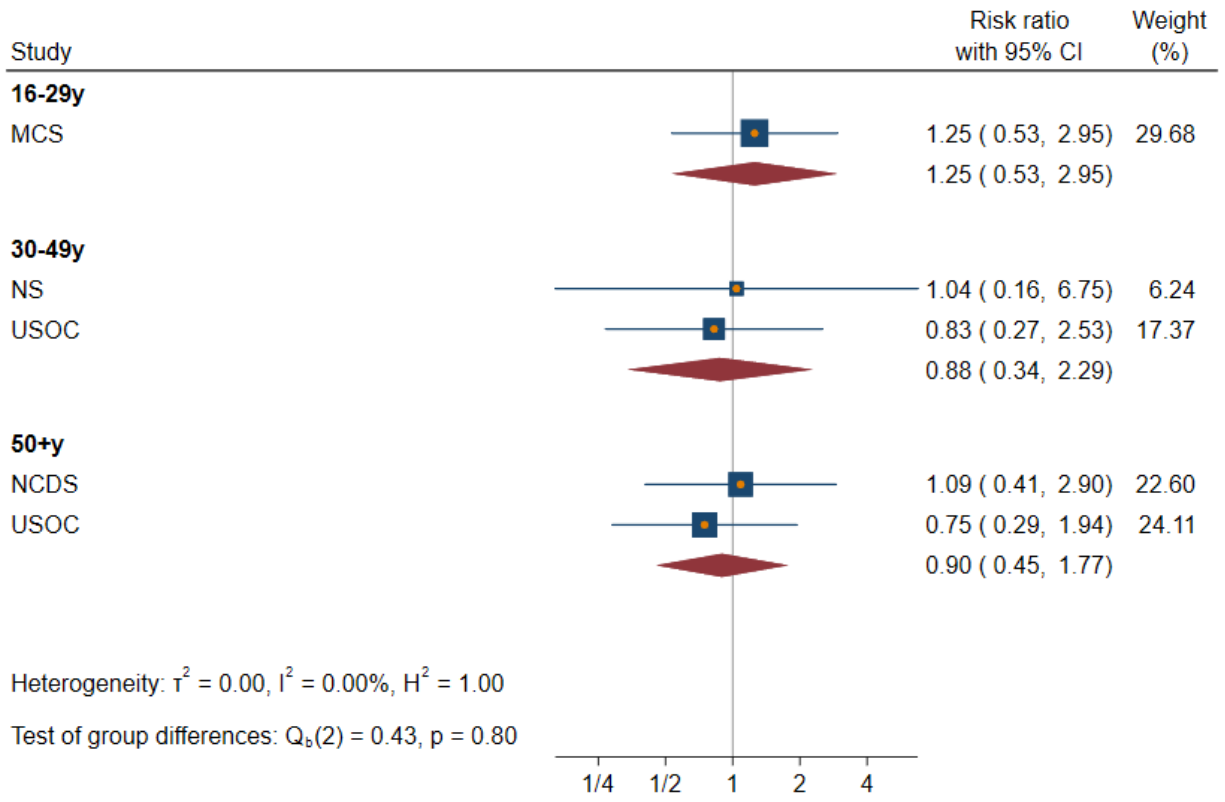

Random-effects REML model

Figure set 14: Vaping more

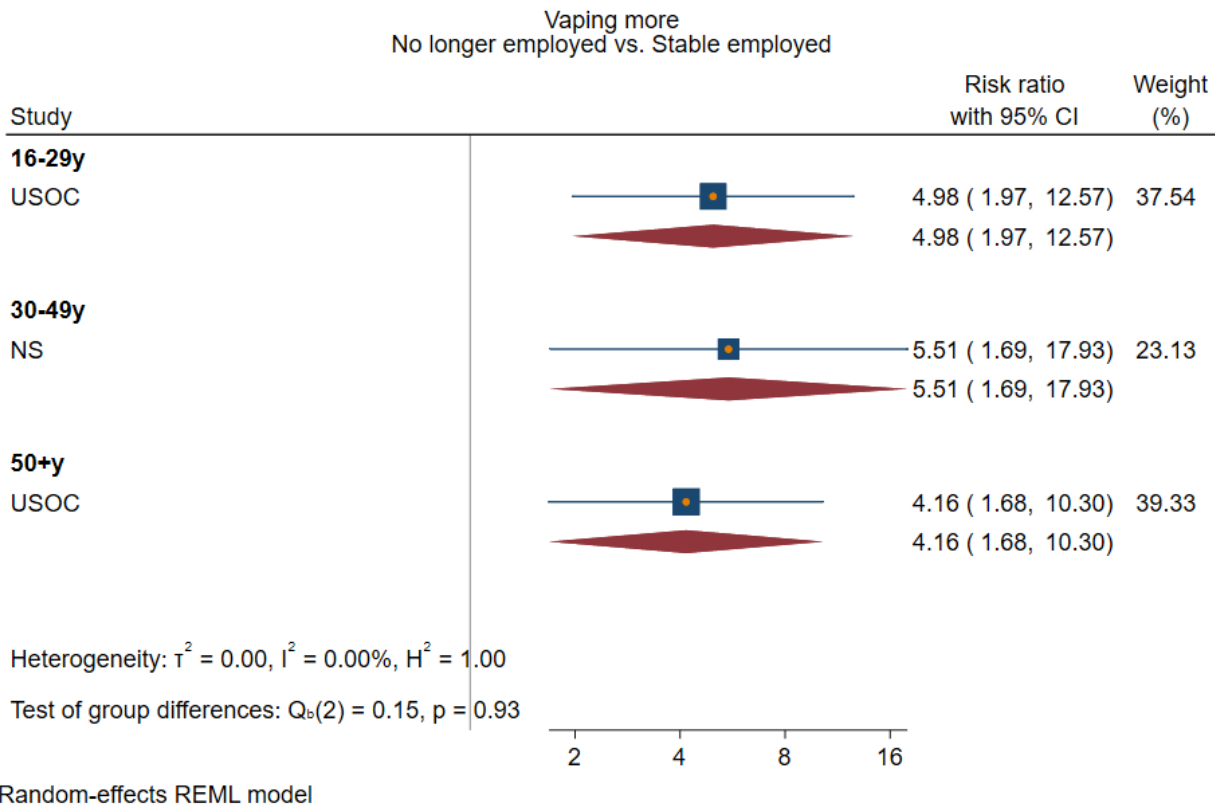
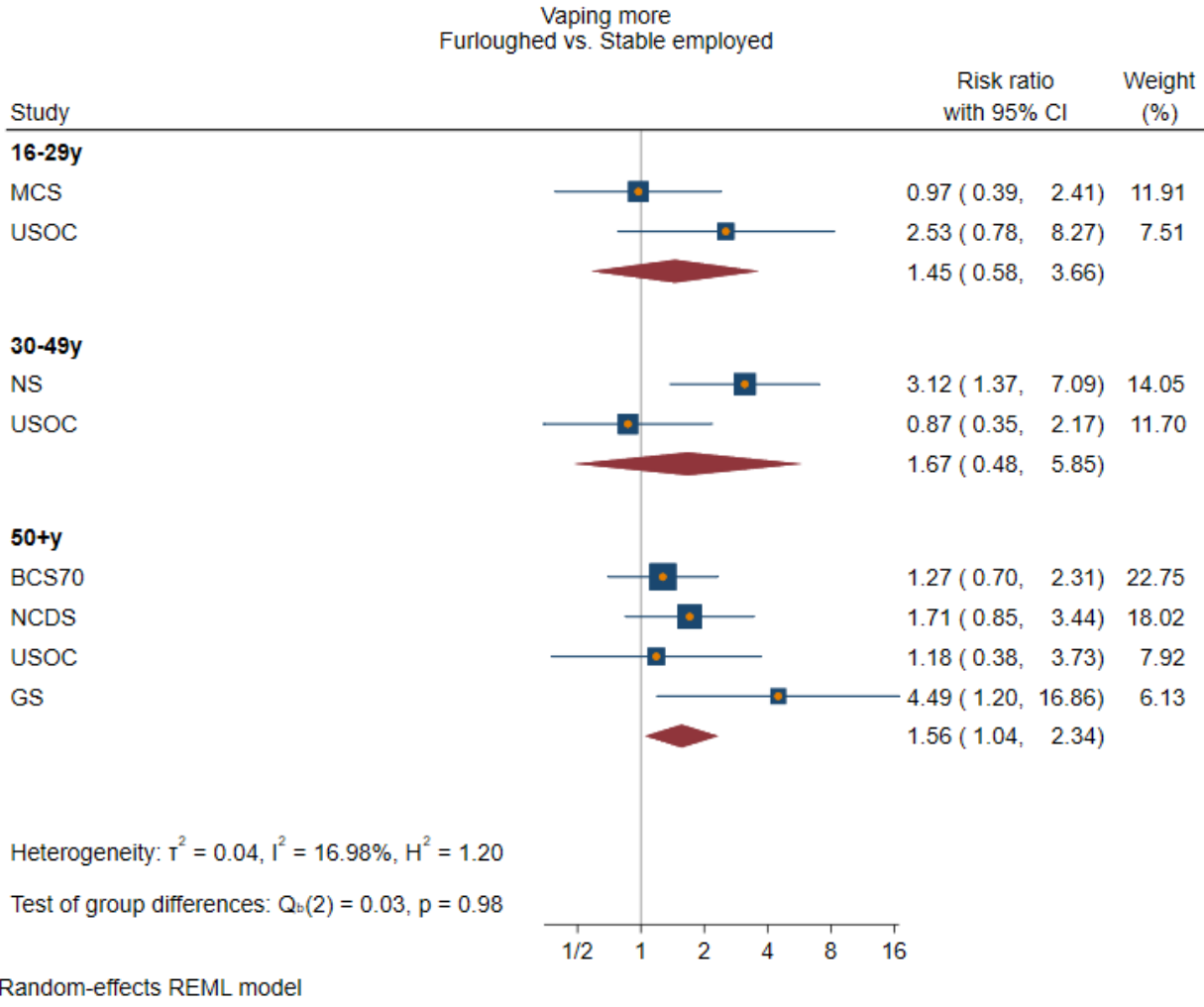

Vaping more
Stable unemployed vs. Stable employed

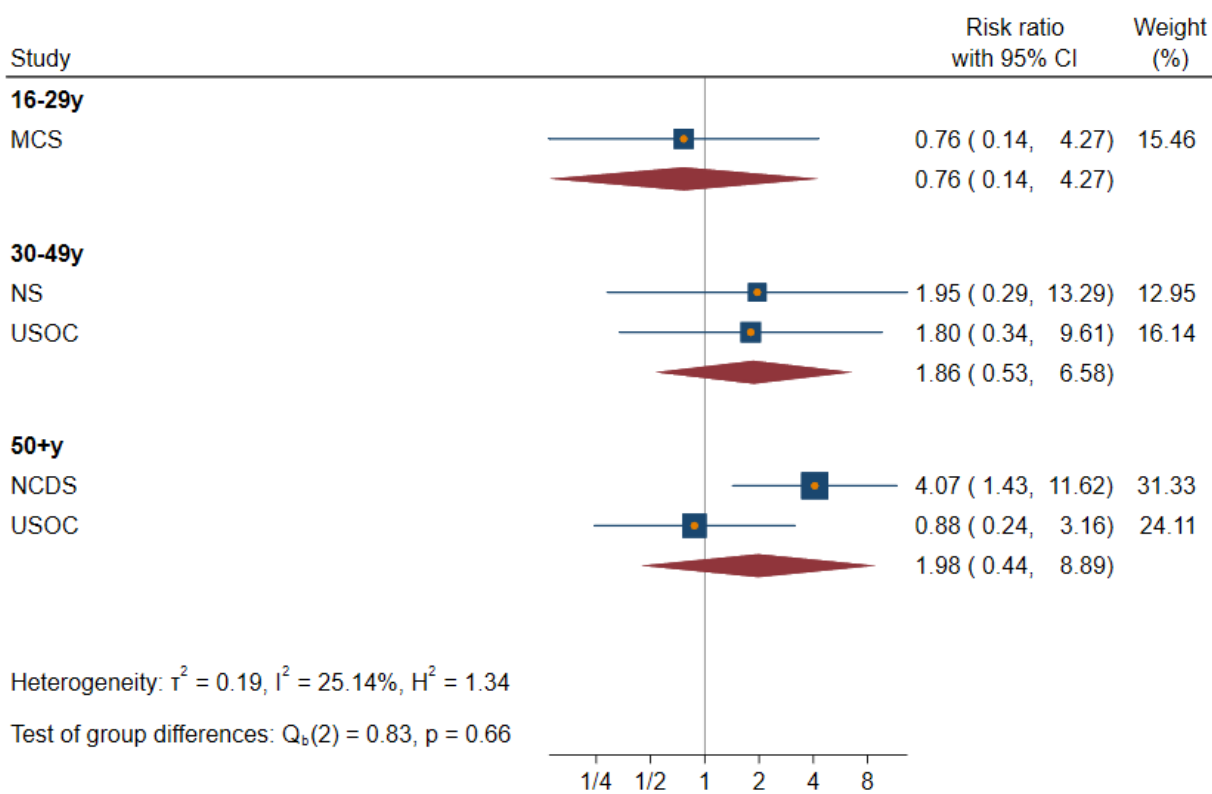

Random-effects REML model

Figure set 15: Vaping less

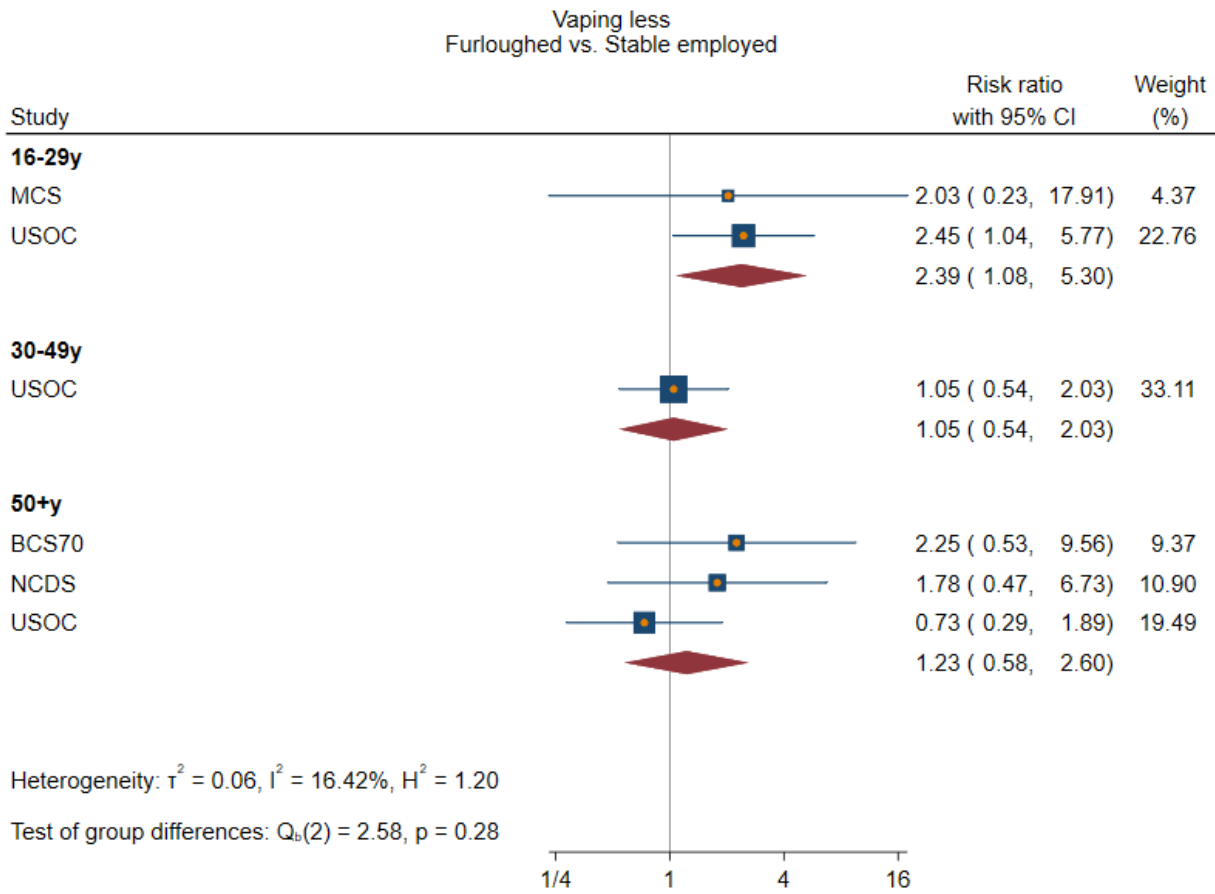

Random-effects REML model

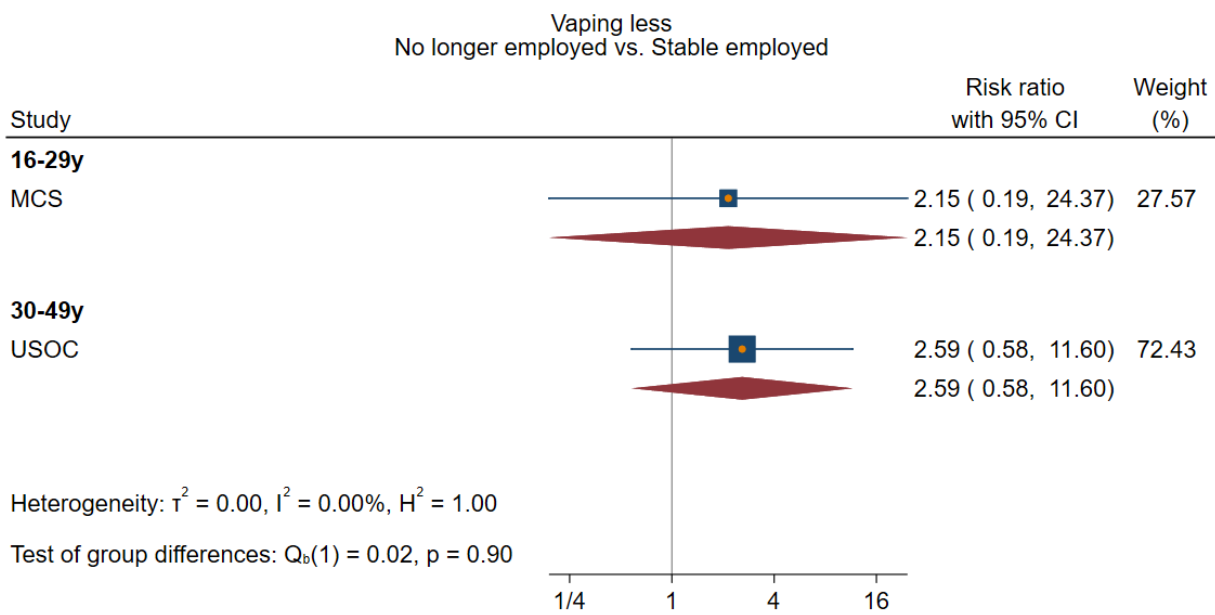

Random-effects REML model

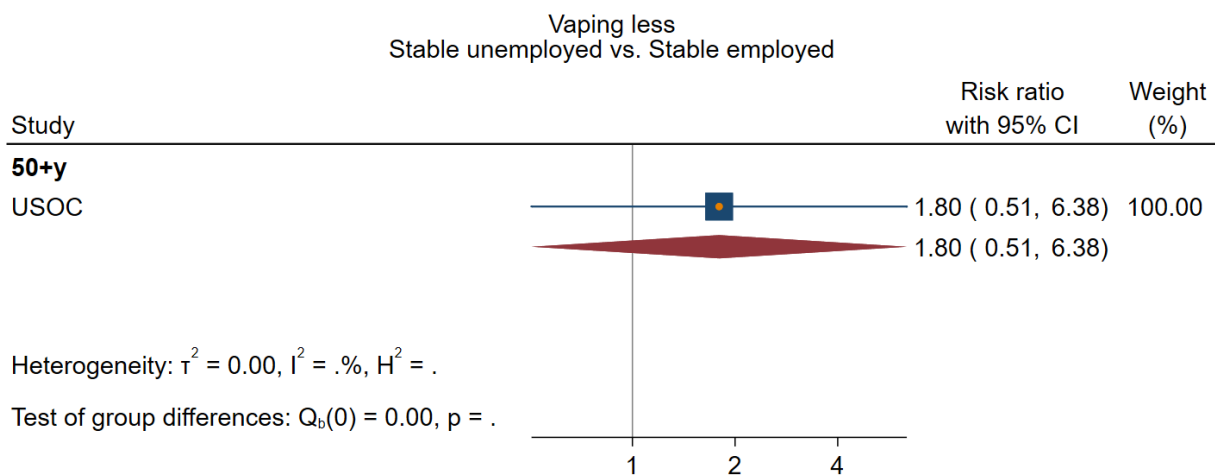

Random-effects REML model

Figure set 16: Currently drinks 4+ days/week or 5+ drinks/occasion

Currently drinks 4+days/week or 5+ drinks/occasion)
Furloughed vs. Stable employed

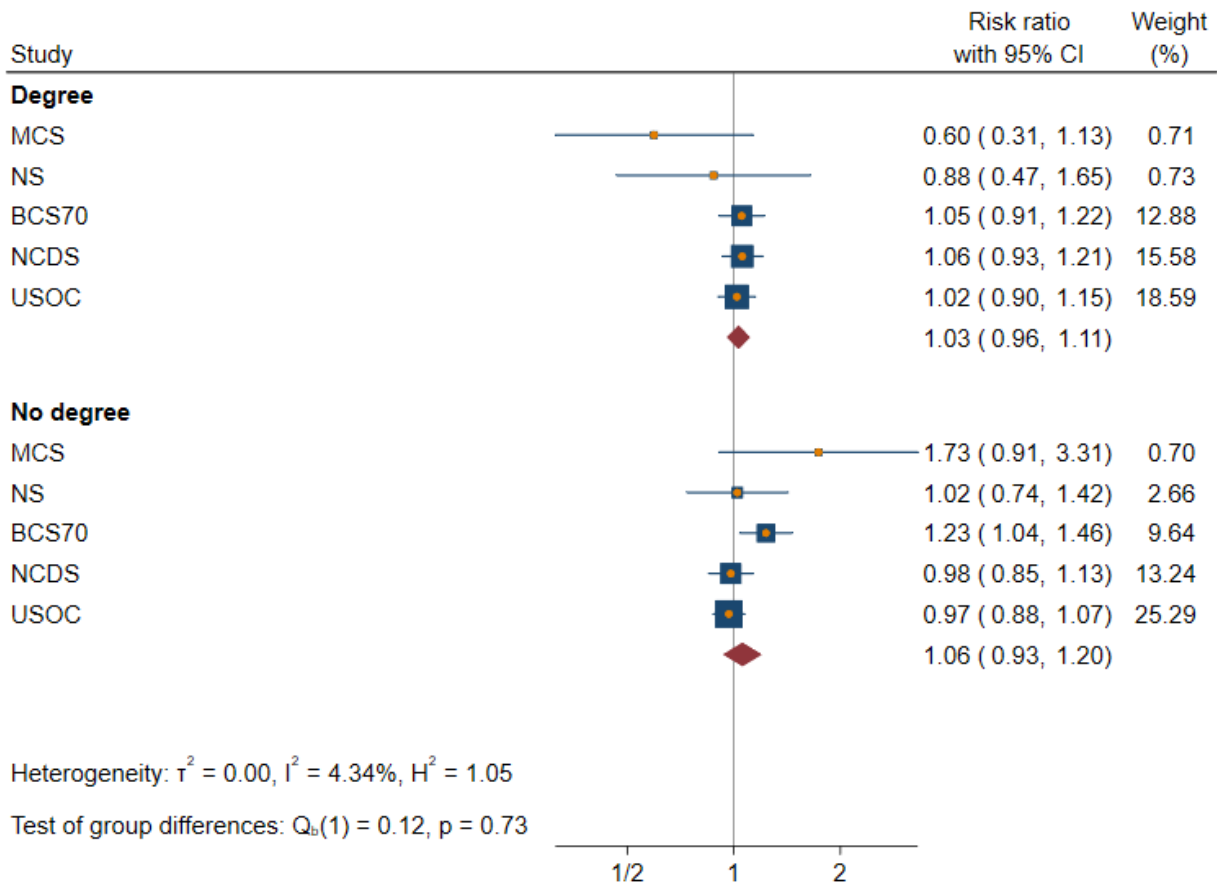

Random-effects REML model

Currently drinks 4+days/week or 5+ drinks/occasion)
No longer employed vs. Stable employed

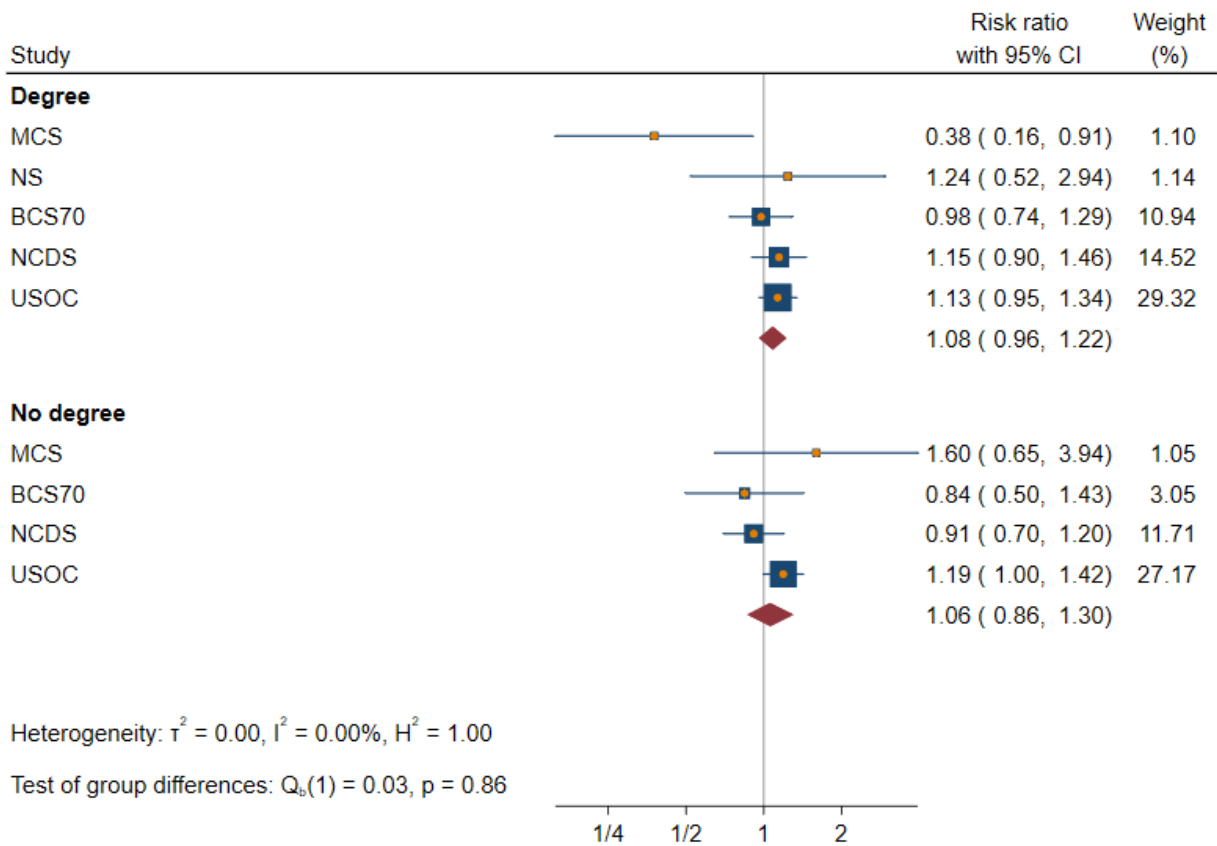

Random-effects REML model

Currently drinks 4+days/week or 5+ drinks/occasion)
Stable unemployed vs. Stable employed

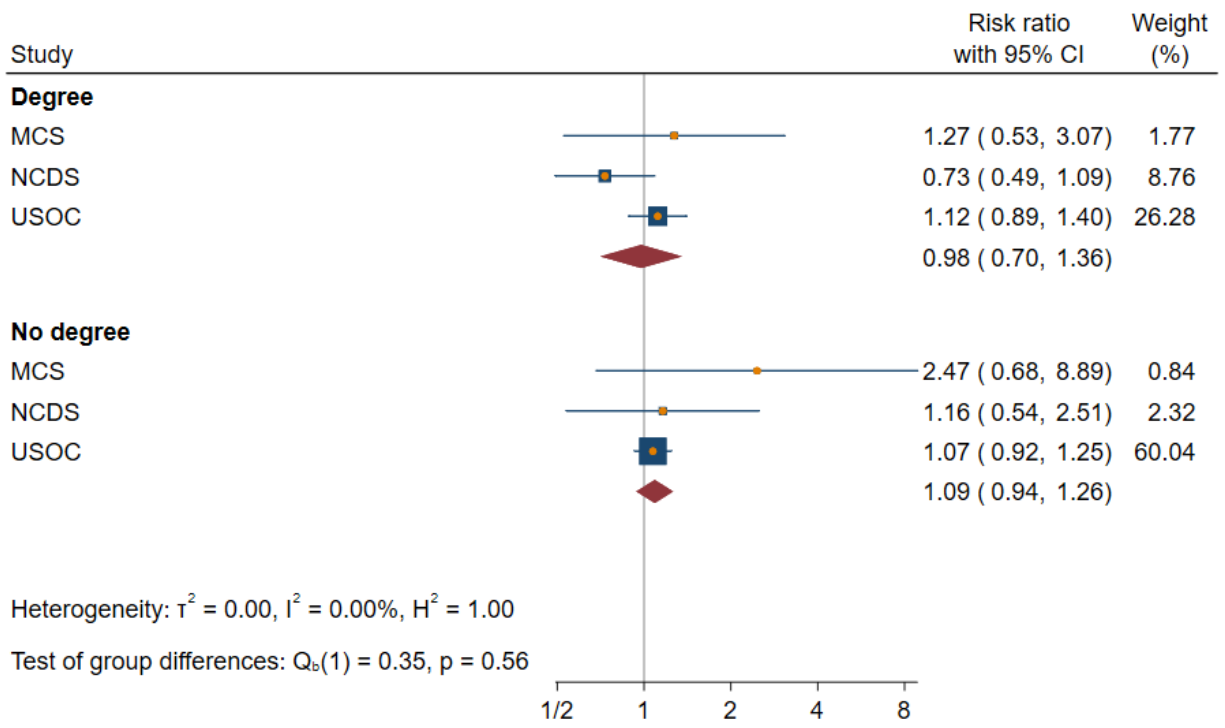

Random-effects REML model

Figure set 17: Increased alcohol consumption

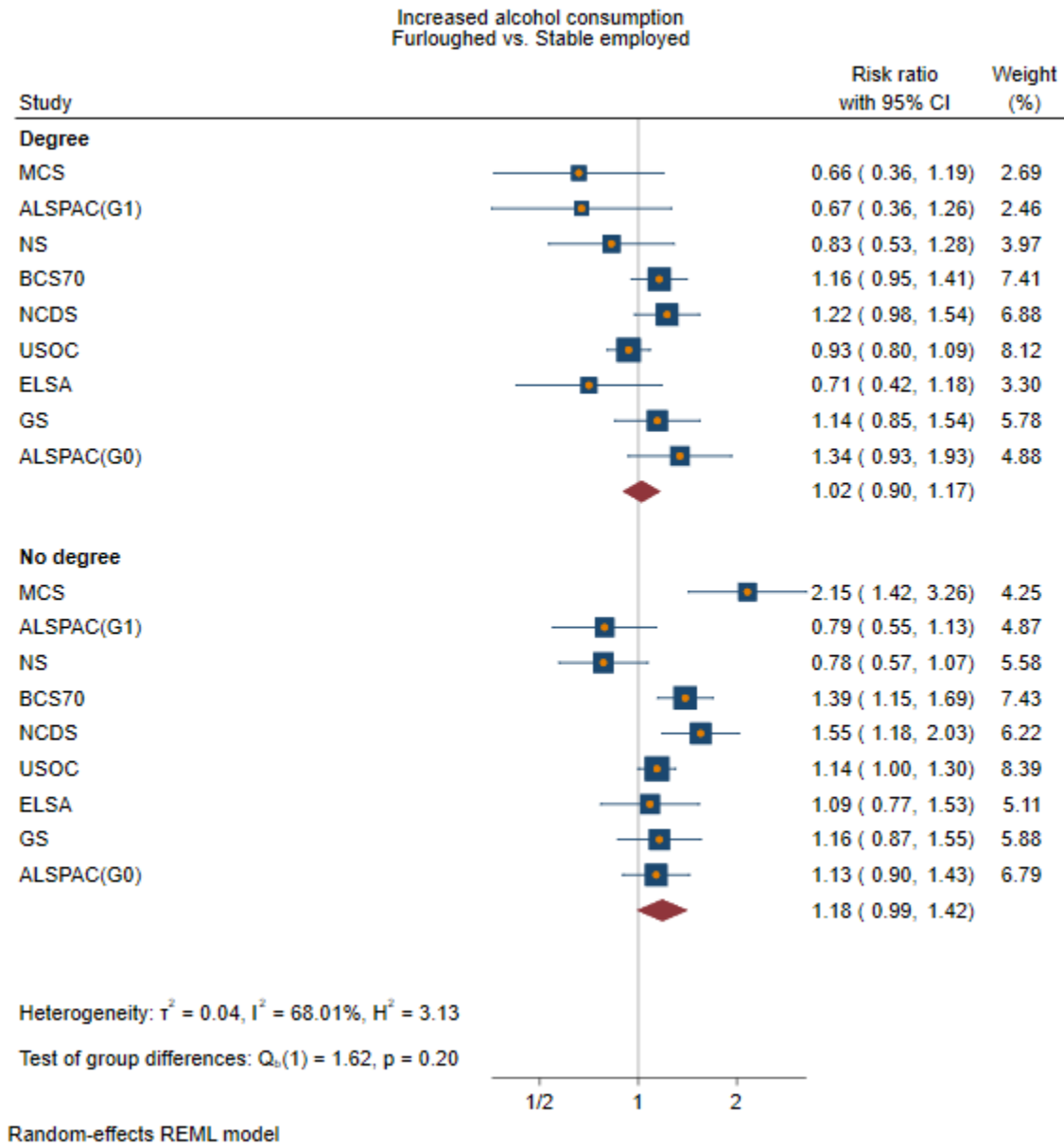

Increased alcohol consumption
No longer employed vs. Stable employed

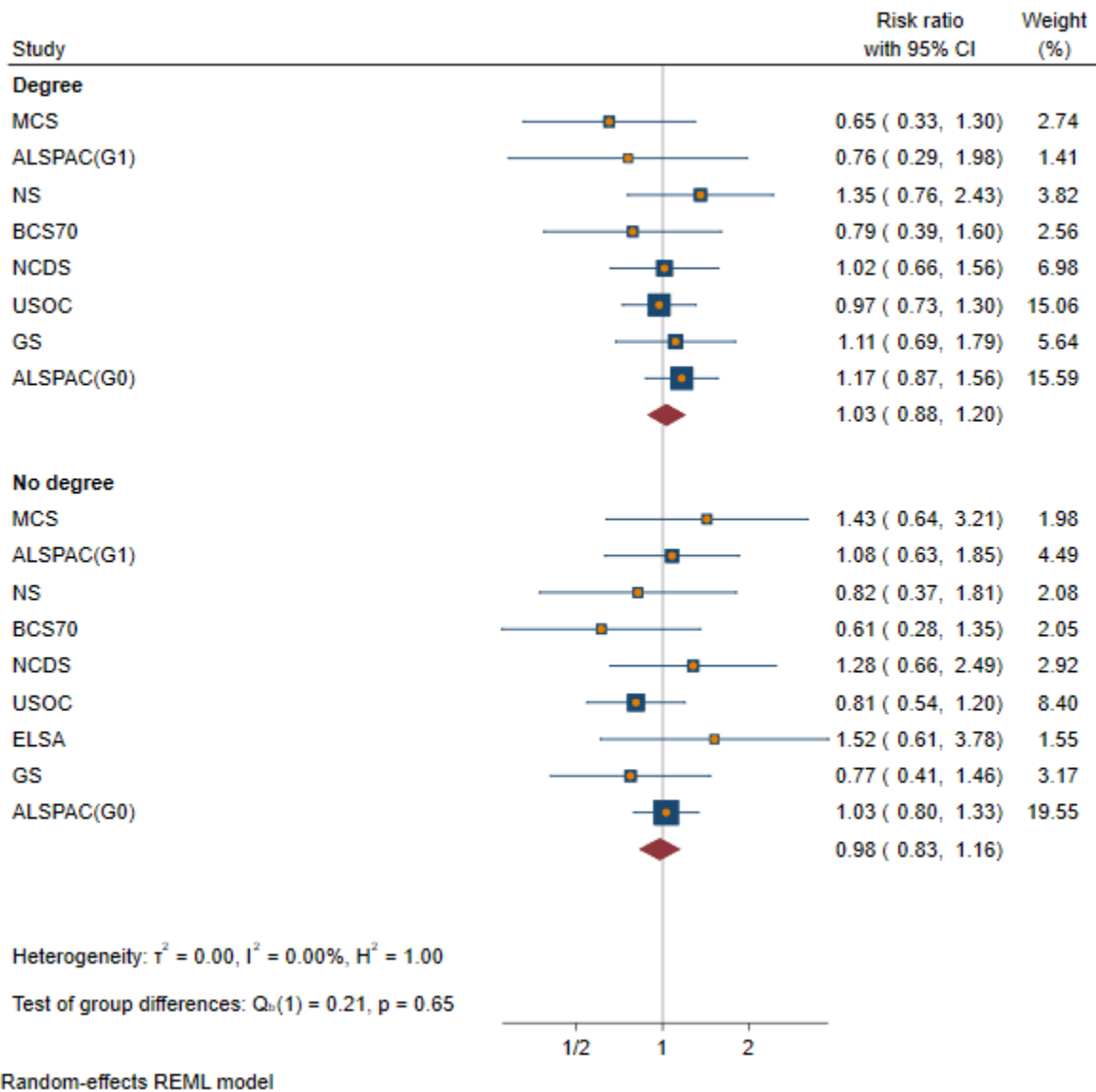

Increased alcohol consumption
Stable unemployed vs. Stable employed

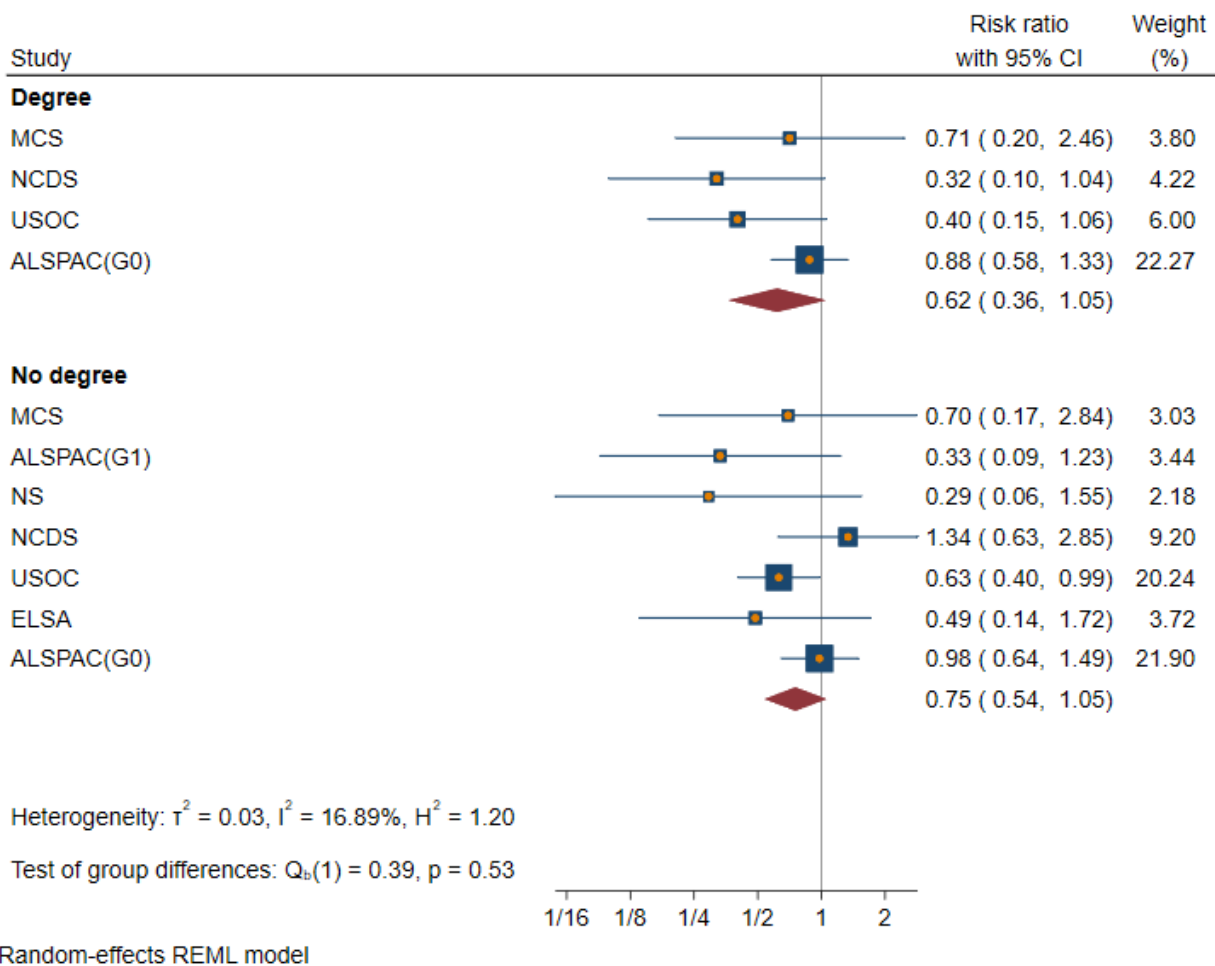
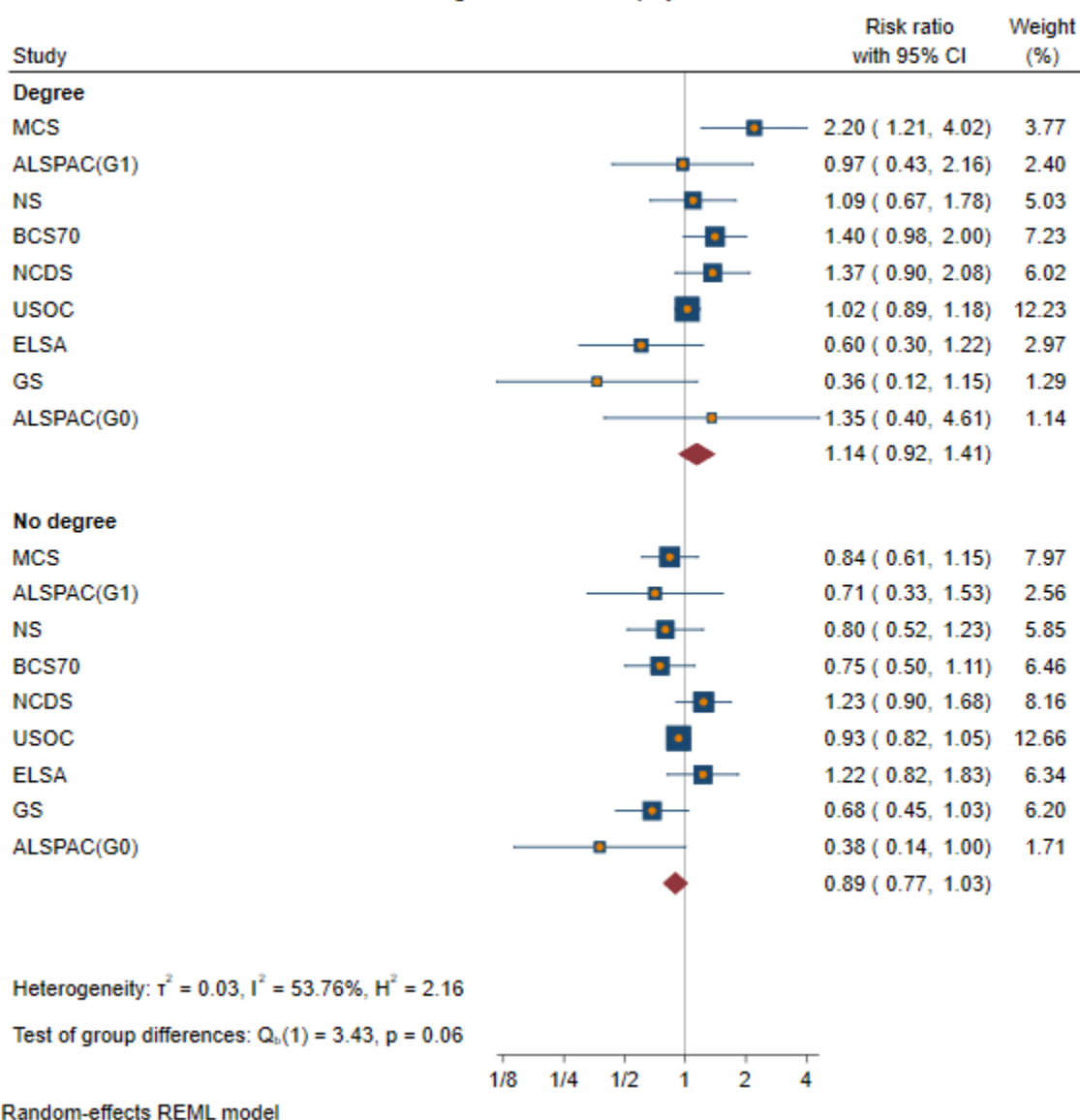
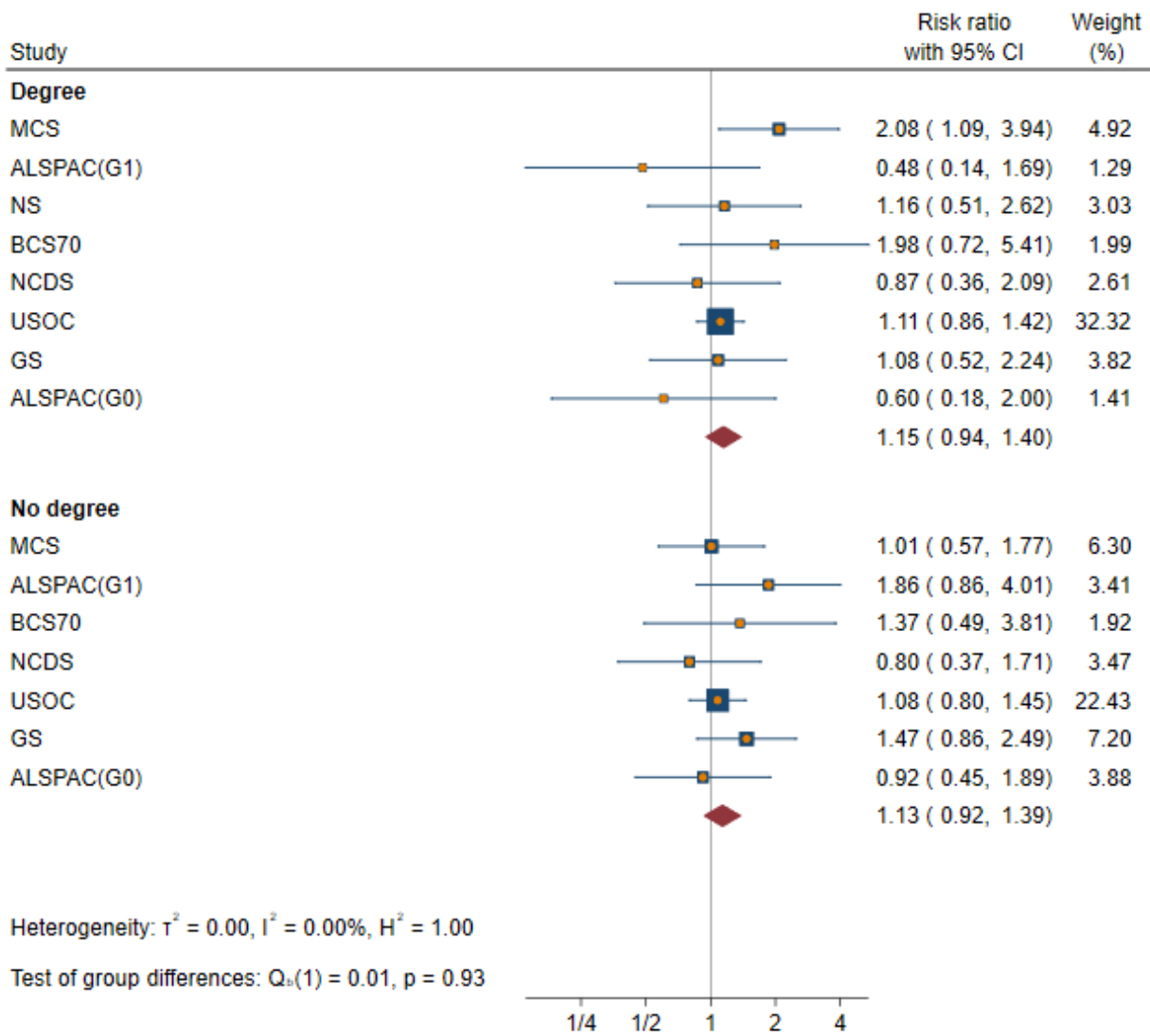

Figure set 18: Reduced alcohol consumption

Reduced alcohol consumption
Furloughed vs. Stable employed



Reduced alcohol consumption
No longer employed vs. Stable employed



Random-effects REML model

Reduced alcohol consumption
Stable unemployed vs. Stable employed

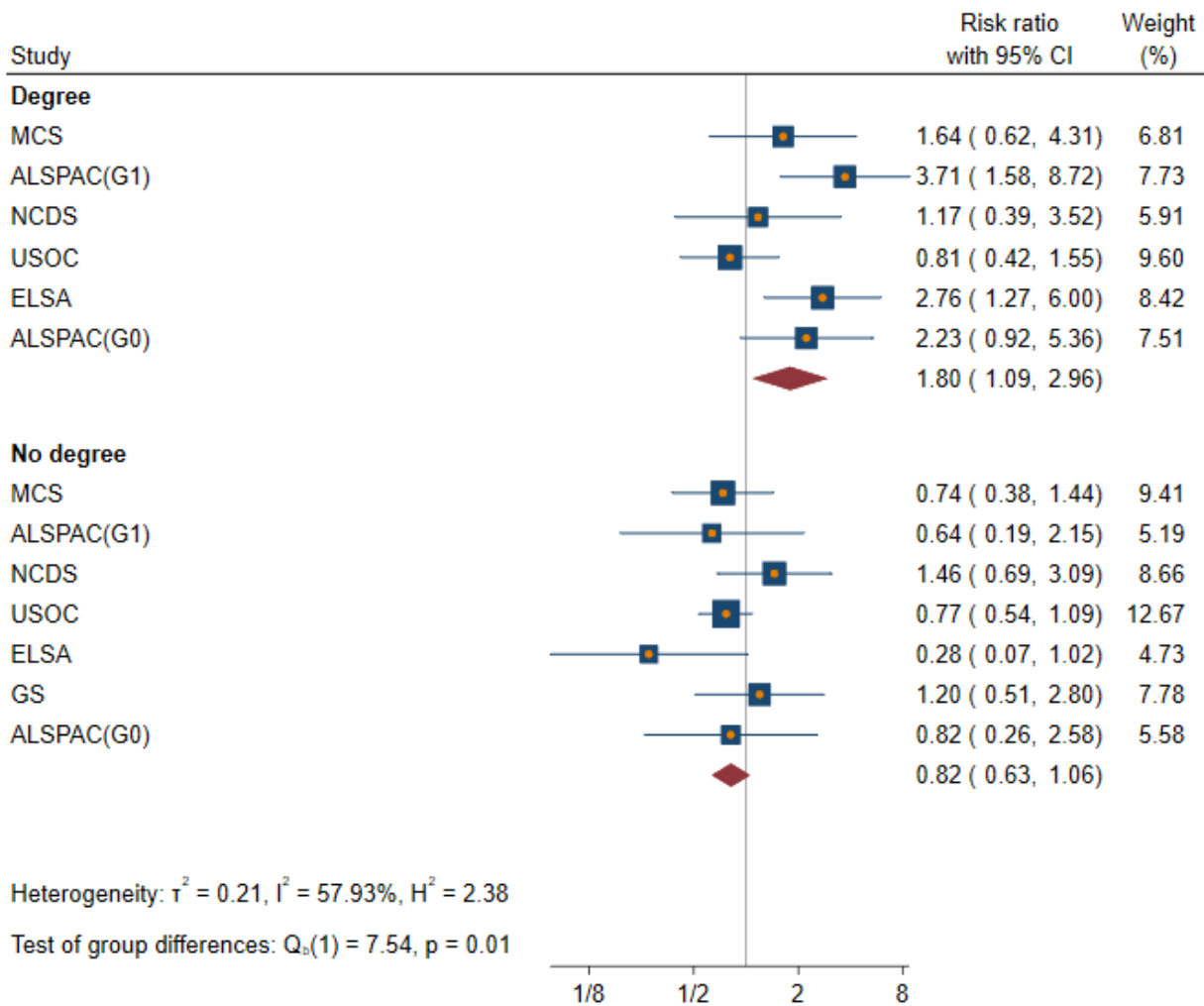

Random-effects REML model

Figure set 19: Currently drinks 5+ drinks/occasions

Currently drinks 5+ drinks/occasion
Furloughed vs. Stable employed

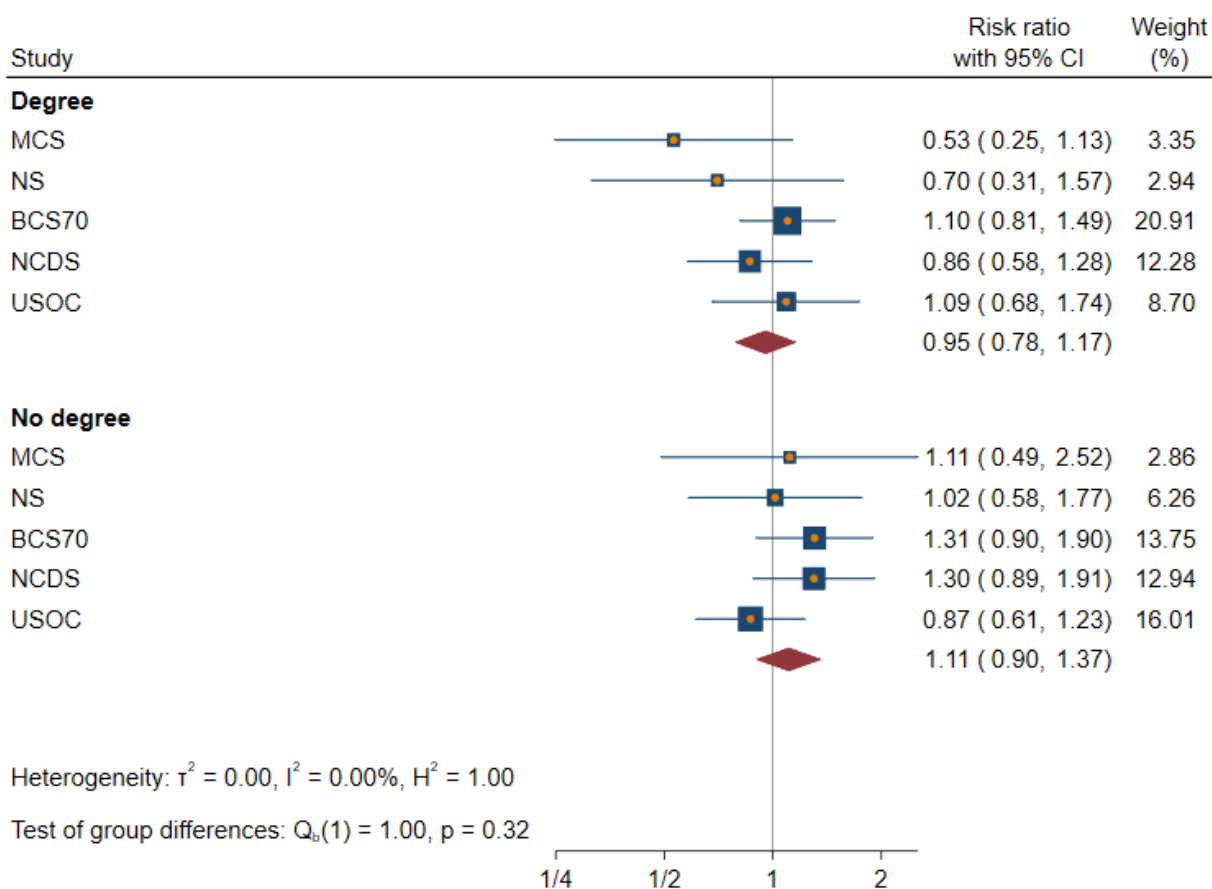

Currently drinks 5+ drinks/occasion
No longer employed vs. Stable employed

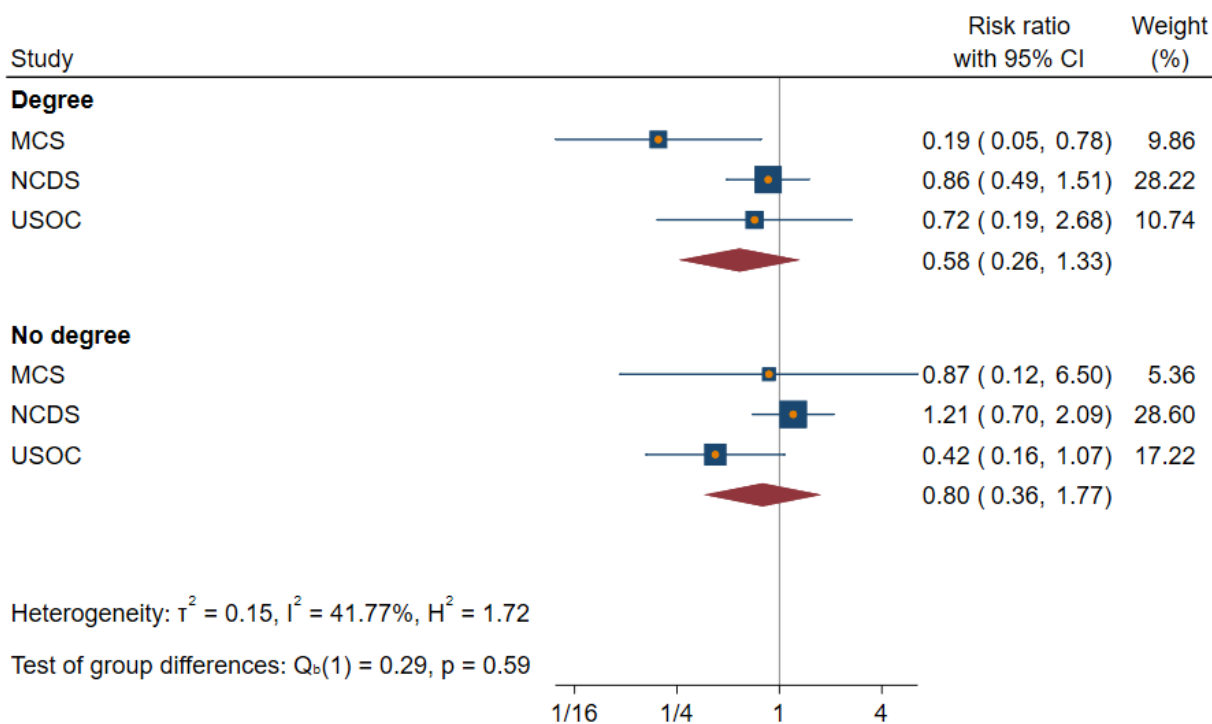

Currently drinks 5+ drinks/occasion
Stable unemployed vs. Stable employed

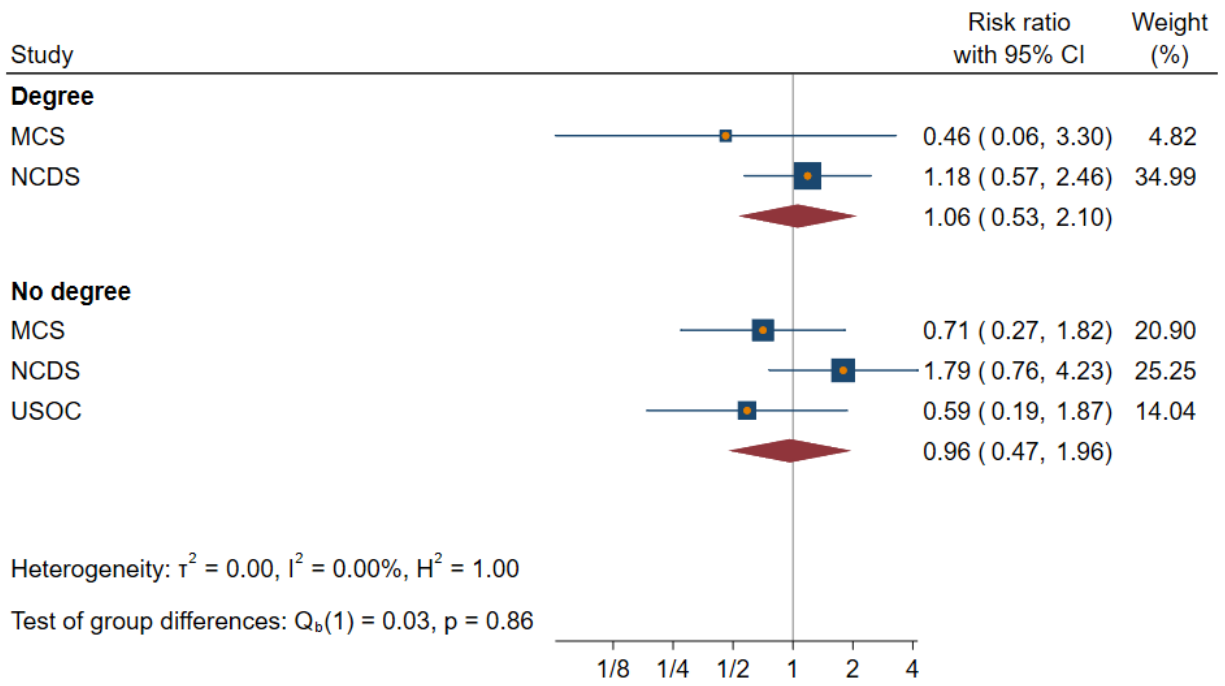
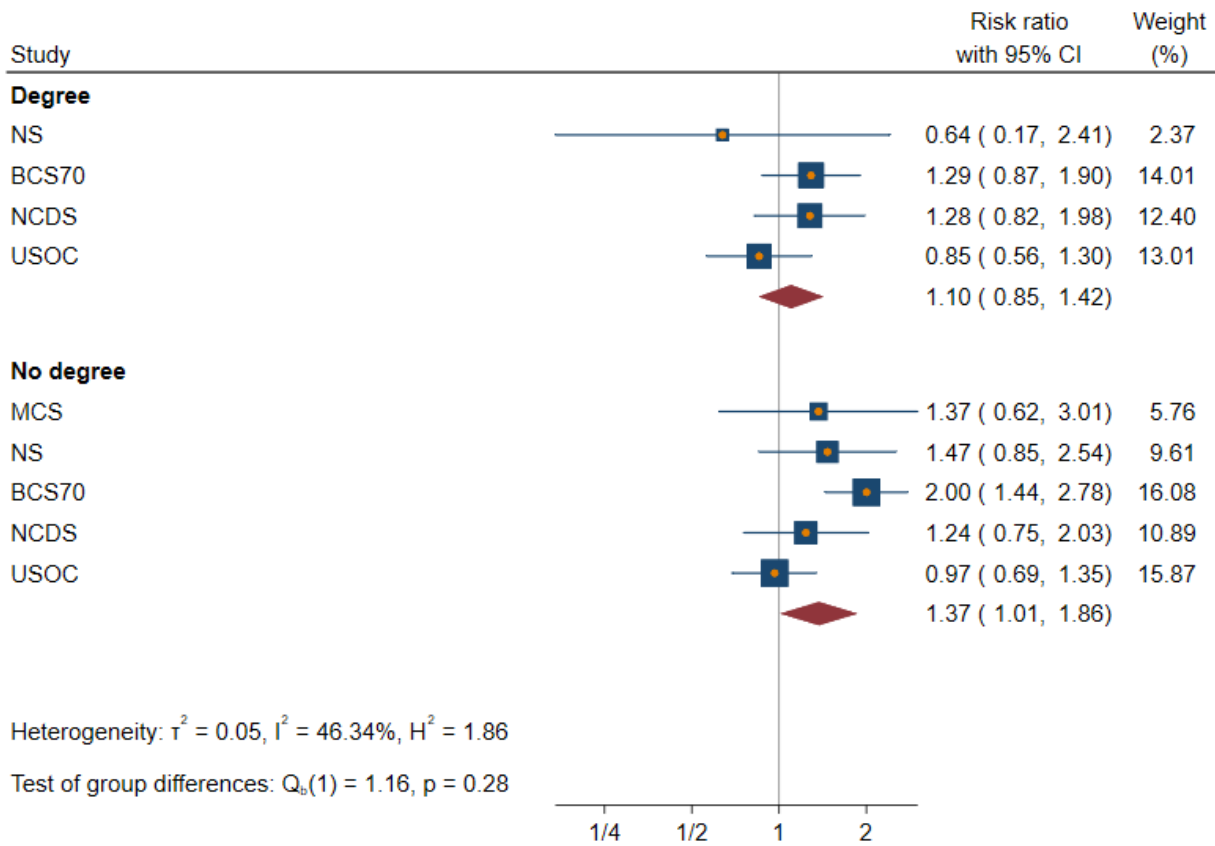

Figure set 20: Drinks more alcohol units per occasions

Drinks more alcohol units per occasion
Furloughed vs. Stable employed



Random-effects REML model

Drinks more alcohol units per occasion
No longer employed vs. Stable employed

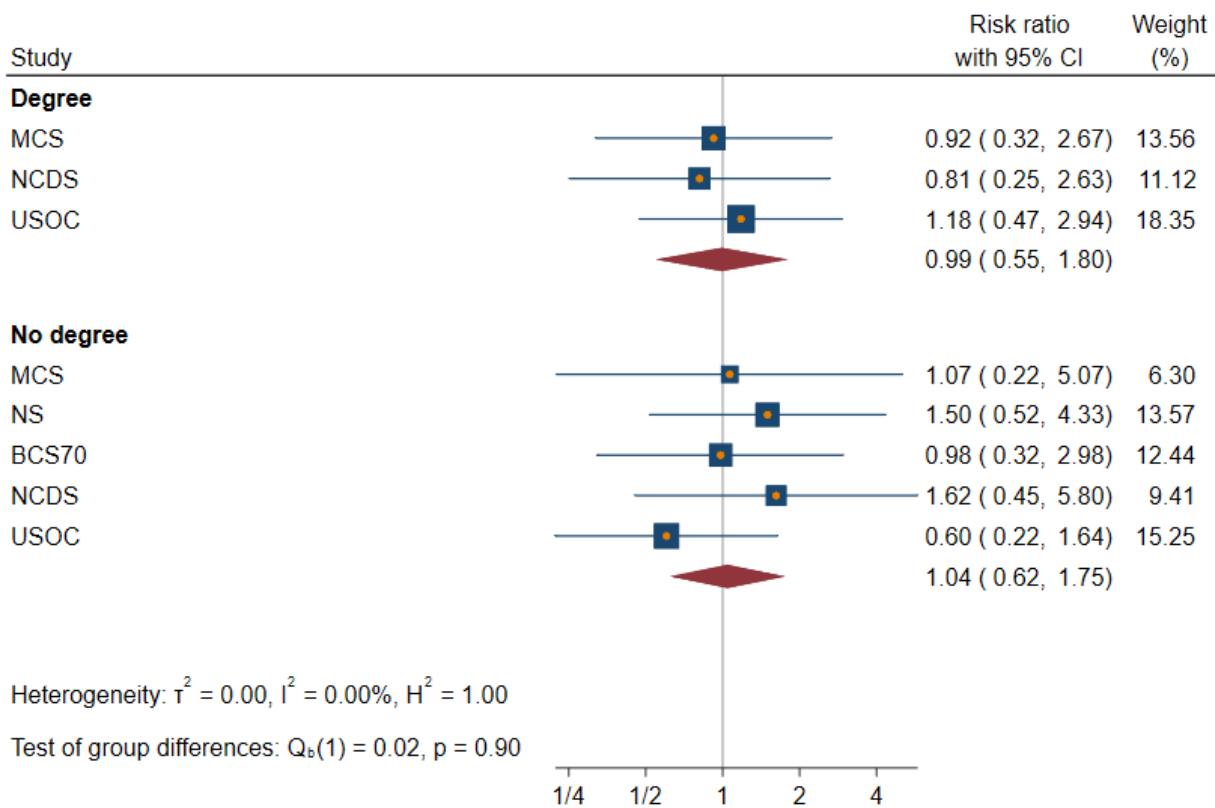

Random-effects REML model

Drinks more alcohol units per occasion
Stable unemployed vs. Stable employed

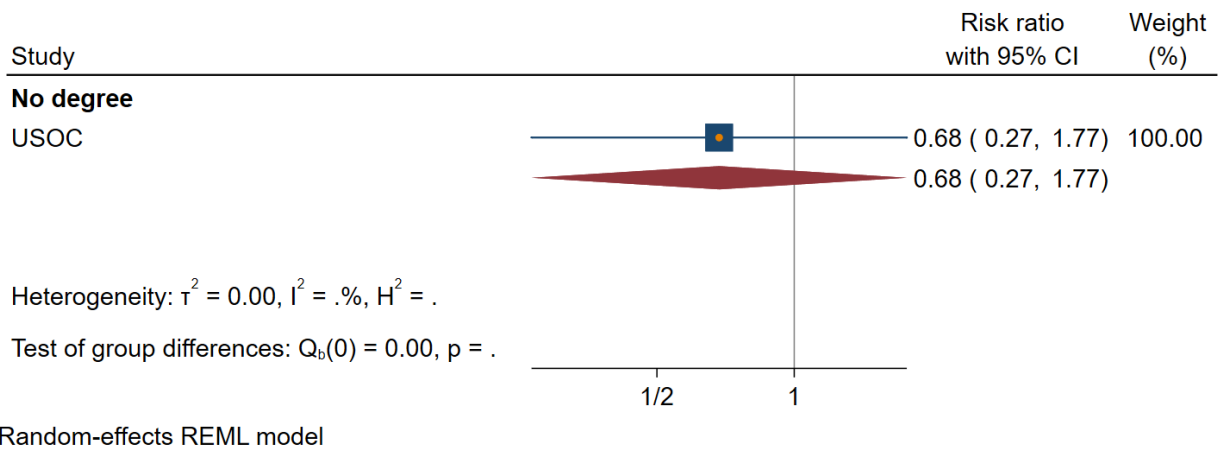
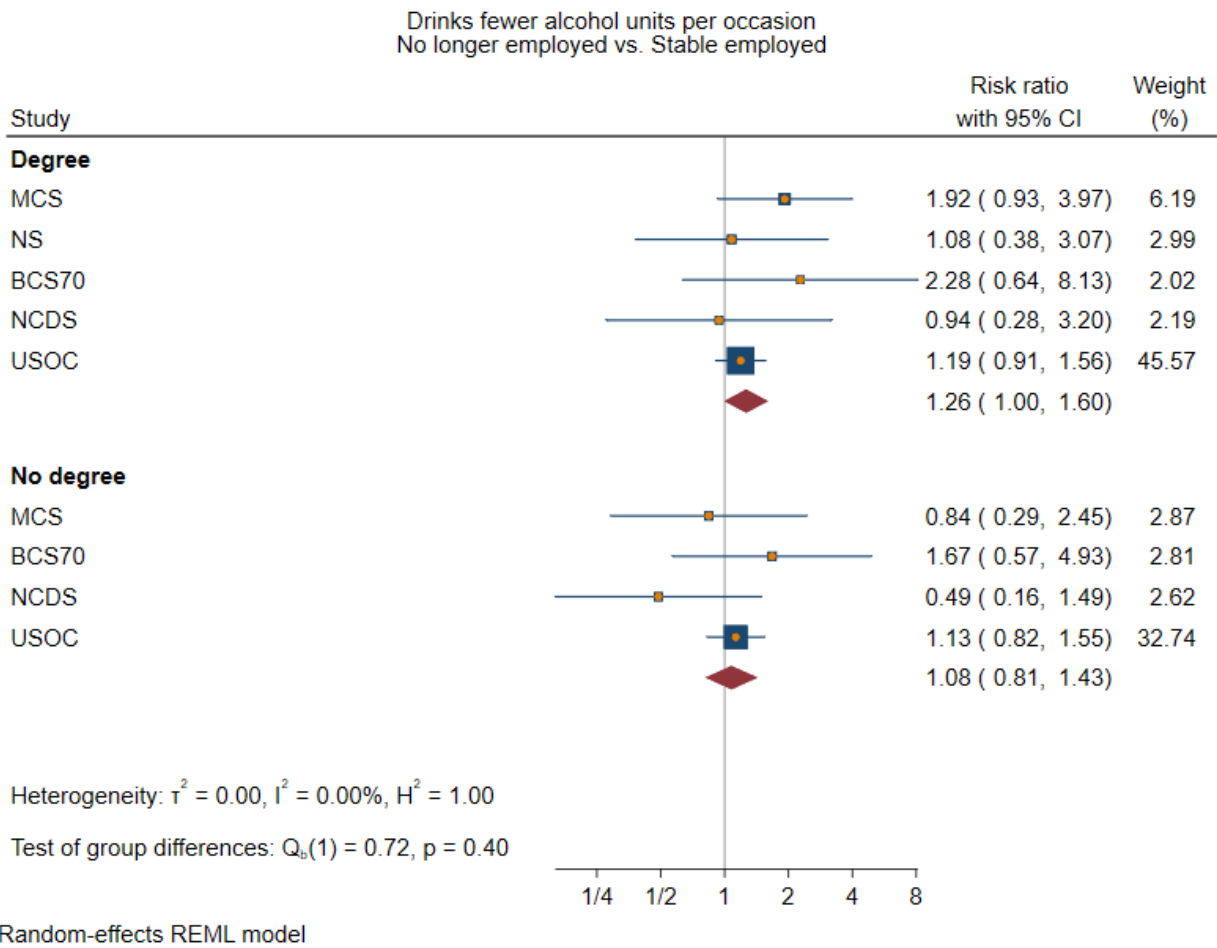
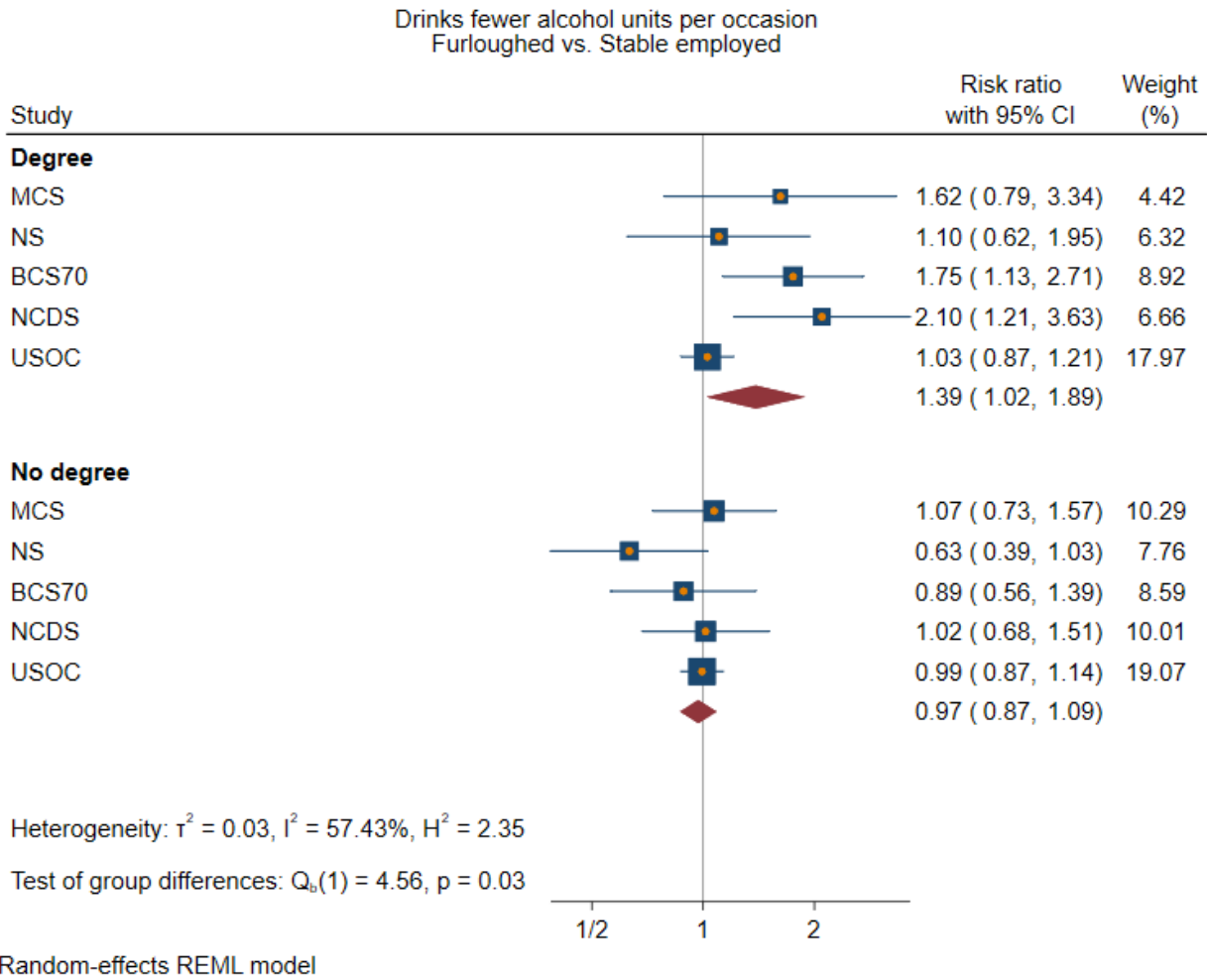
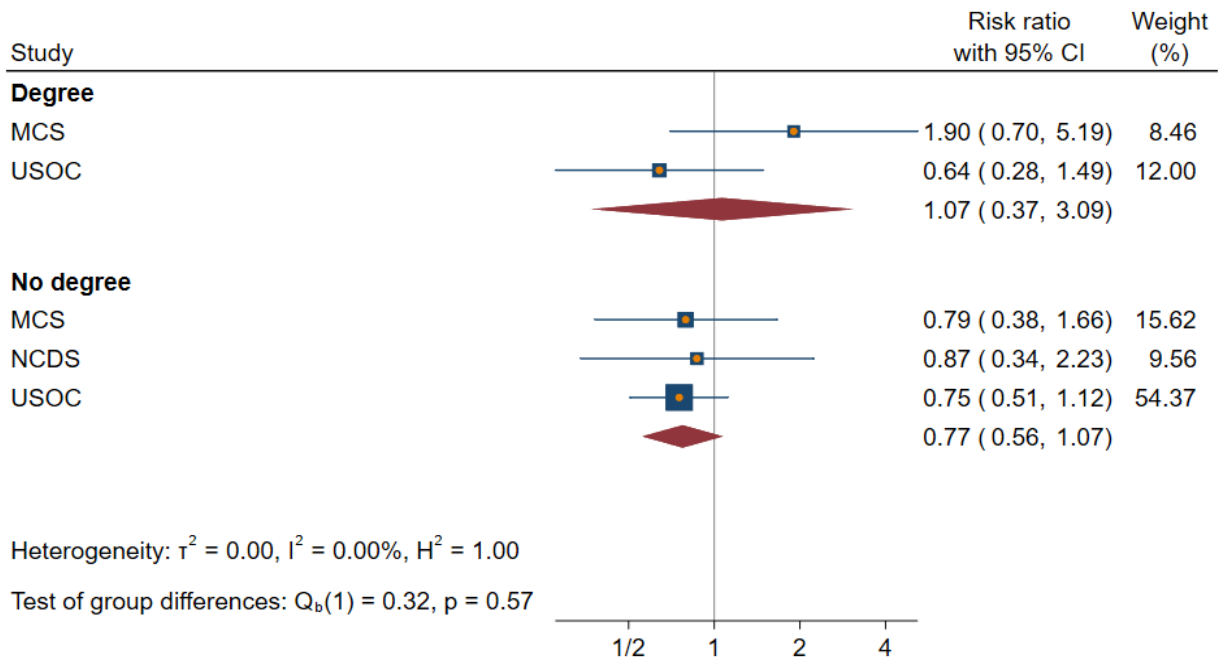

Figure set 21: Drinks fewer alcohol units per occasions



Drinks fewer alcohol units per occasion
Stable unemployed vs. Stable employed



Random-effects REML model

Drinks fewer alcohol units per occasion
Stable non-employed vs. Stable employed

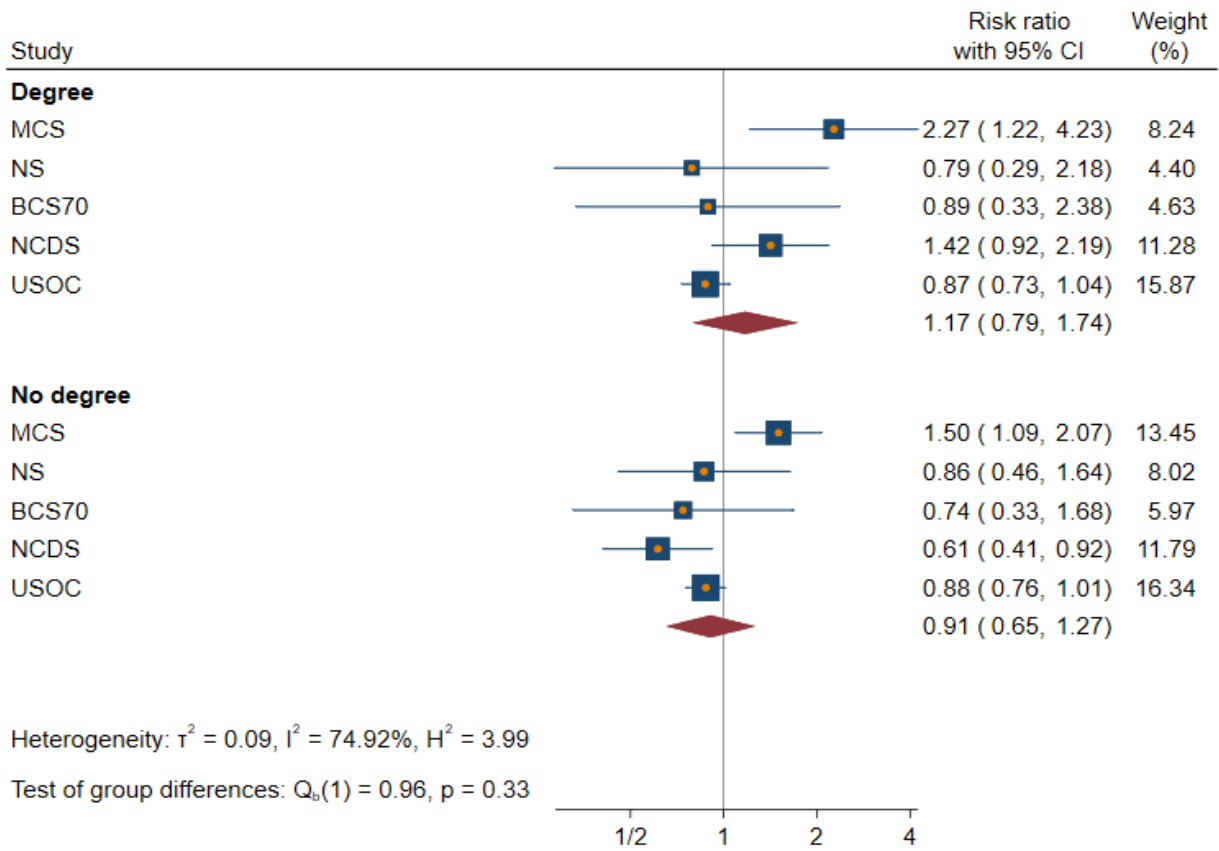

Random-effects REML model

Figure set 22: Currently drinks 4+ days/week

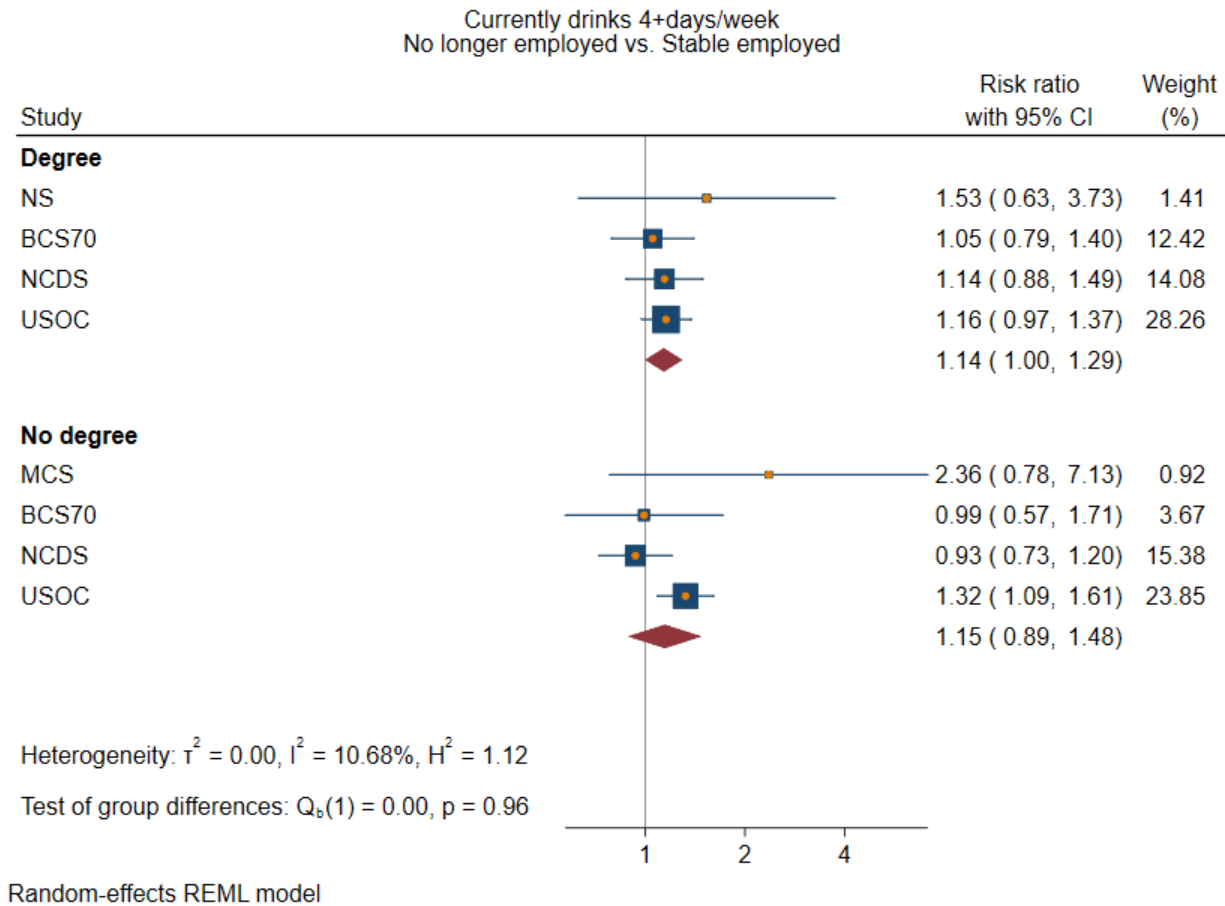
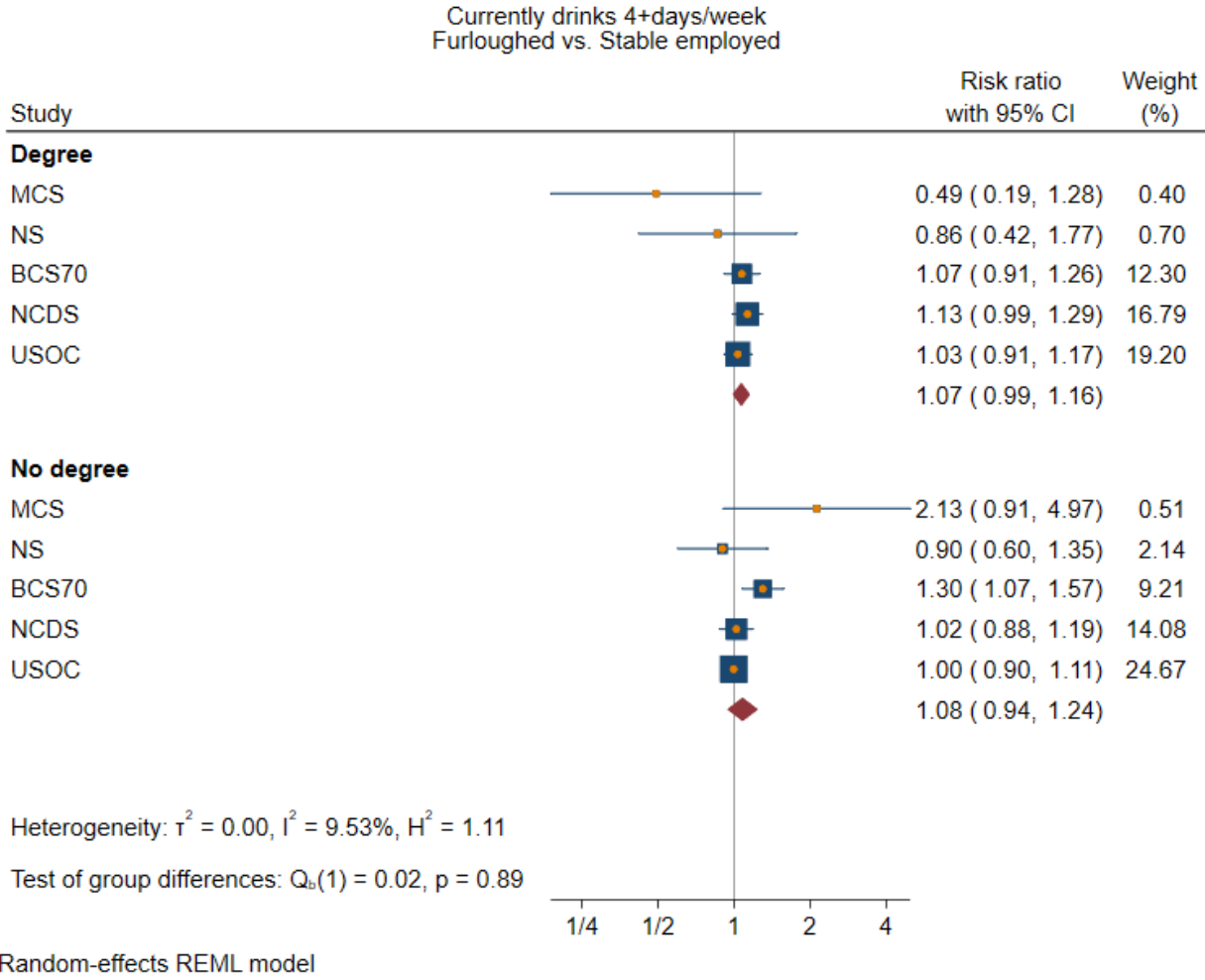

Currently drinks 4+days/week
Stable unemployed vs. Stable employed

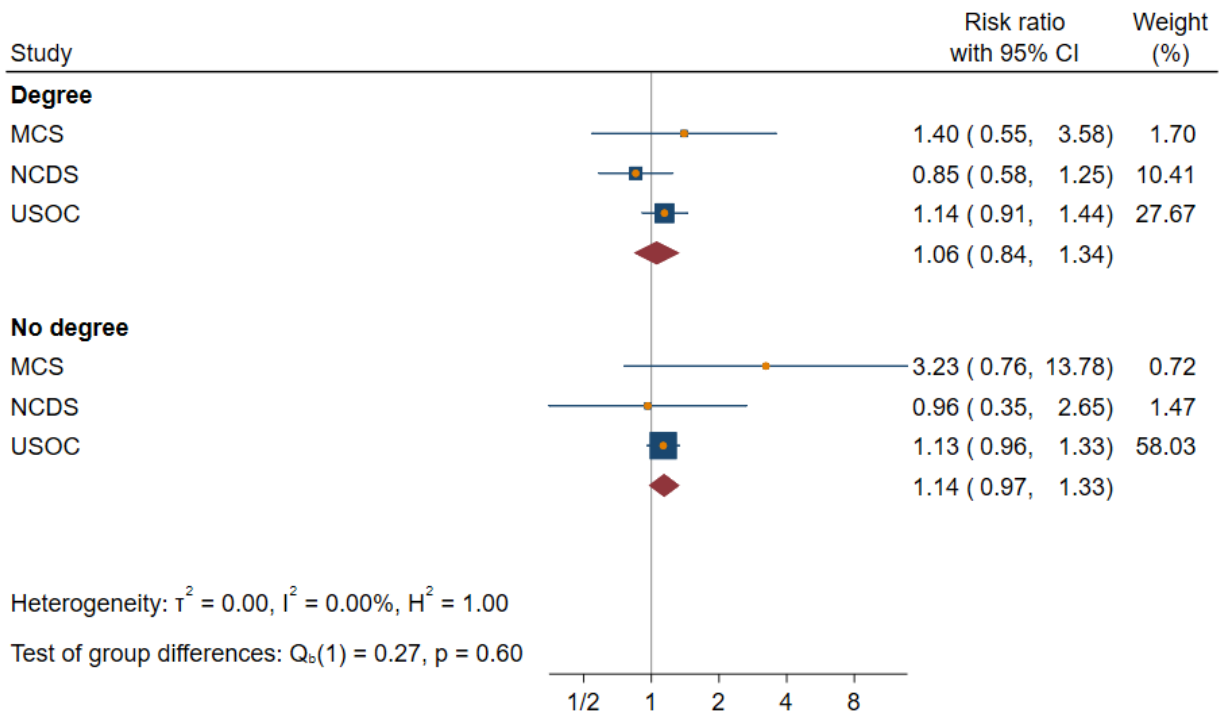
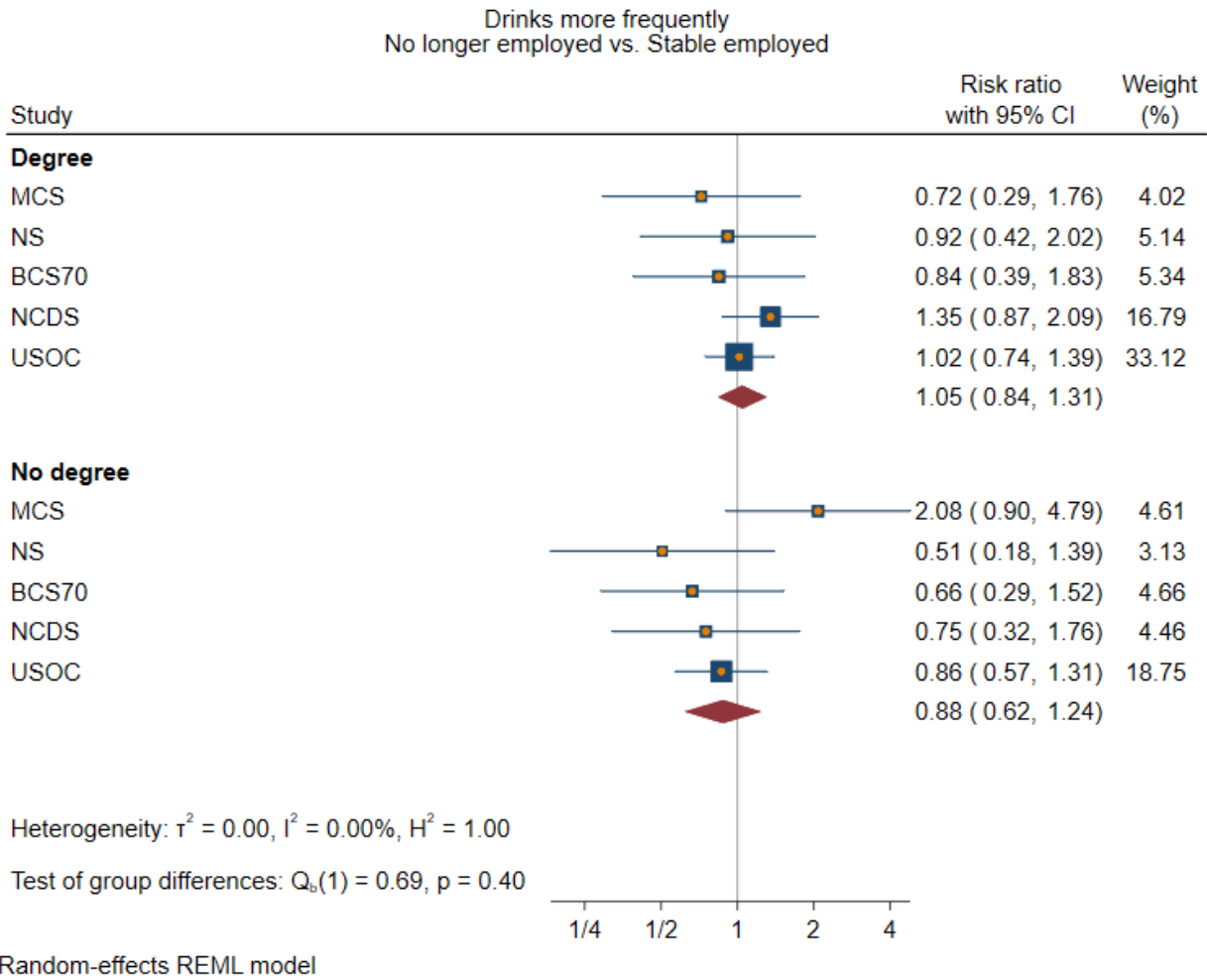
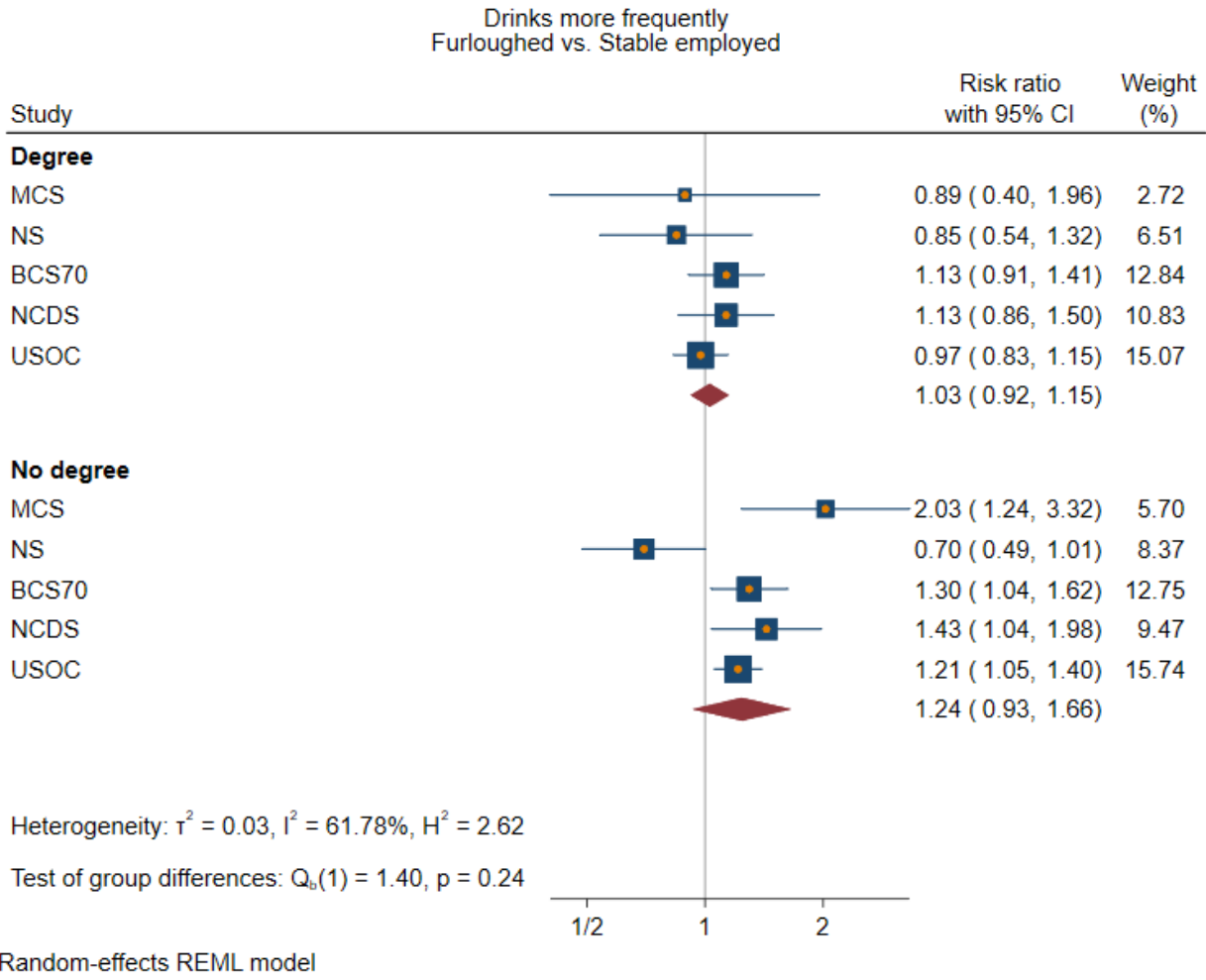
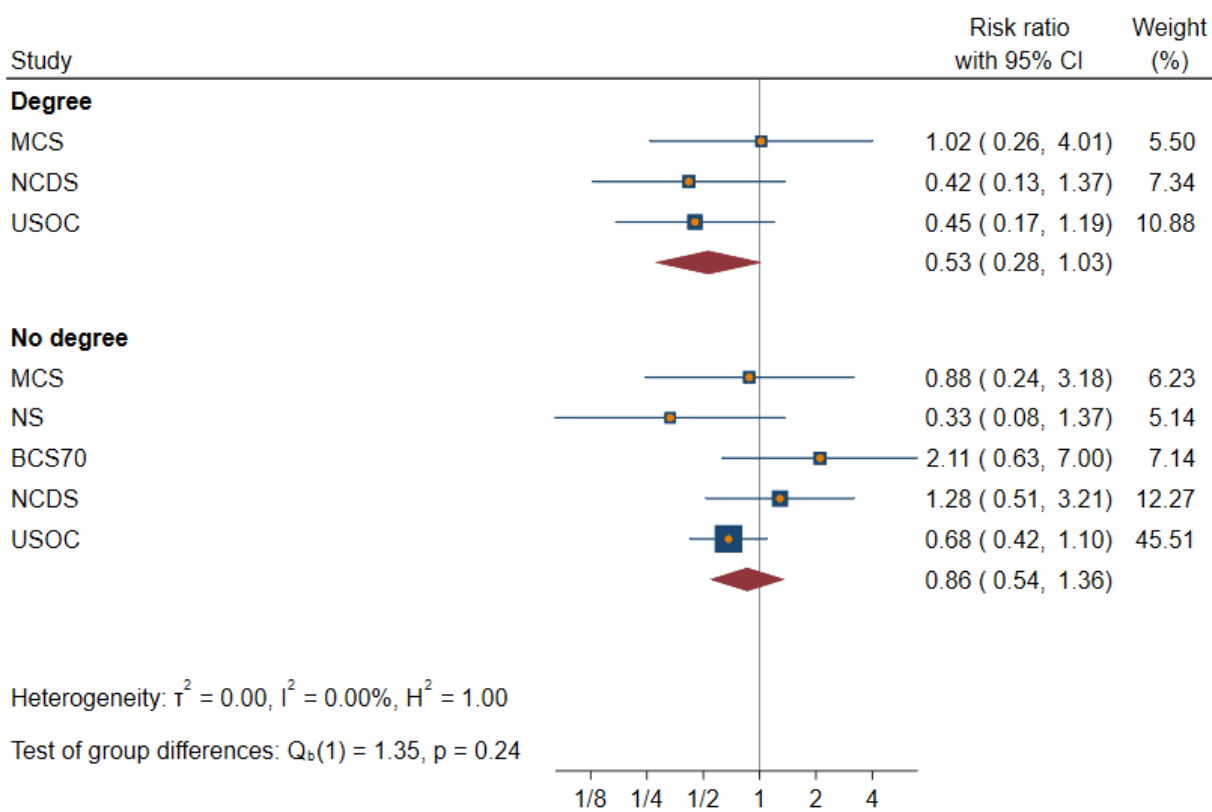

Figure set 23: Drinks more frequently



Drinks more frequently
Stable unemployed vs. Stable employed



Random-effects REML model

Figure set 24: Drinks less frequently

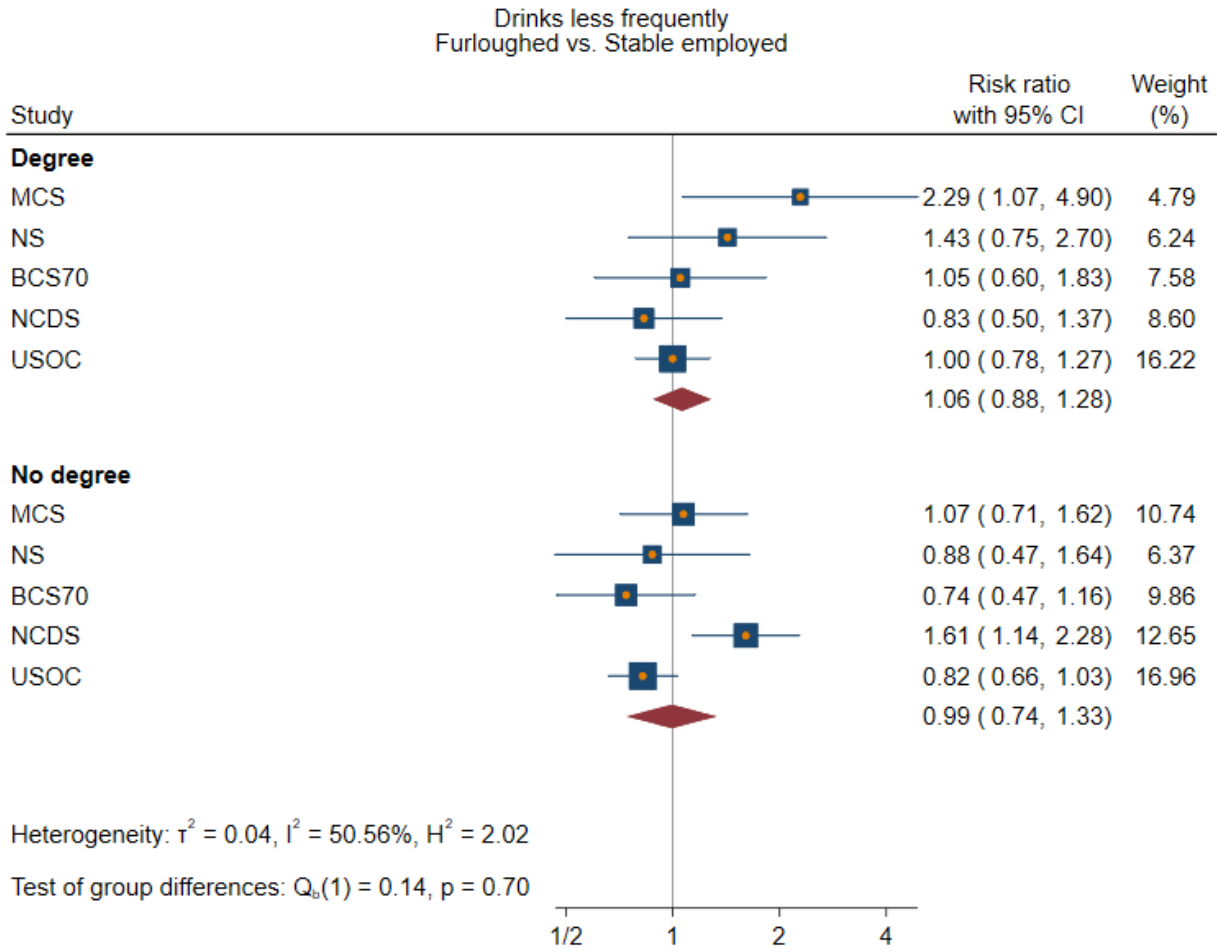

Random-effects REML model

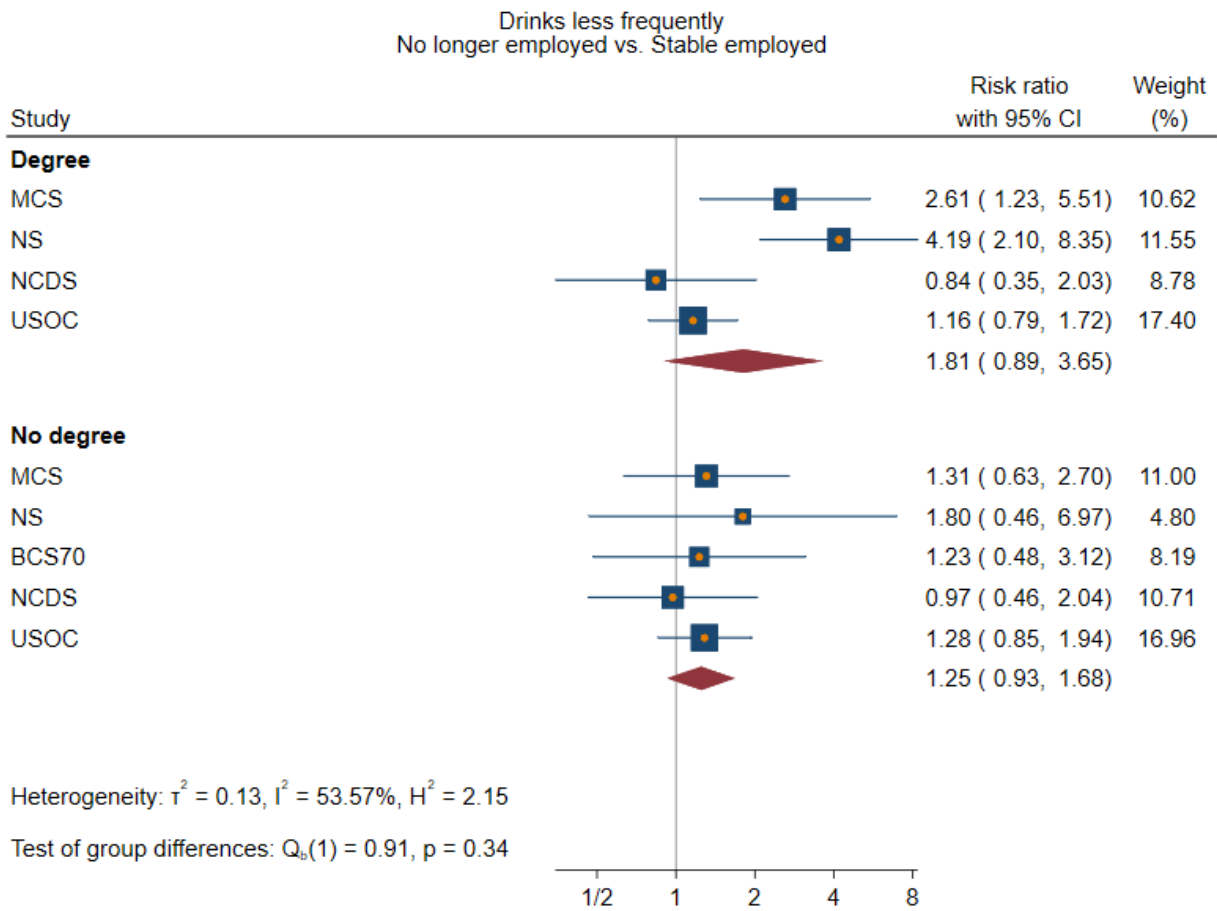

Random-effects REML model

Drinks less frequently
Stable unemployed vs. Stable employed

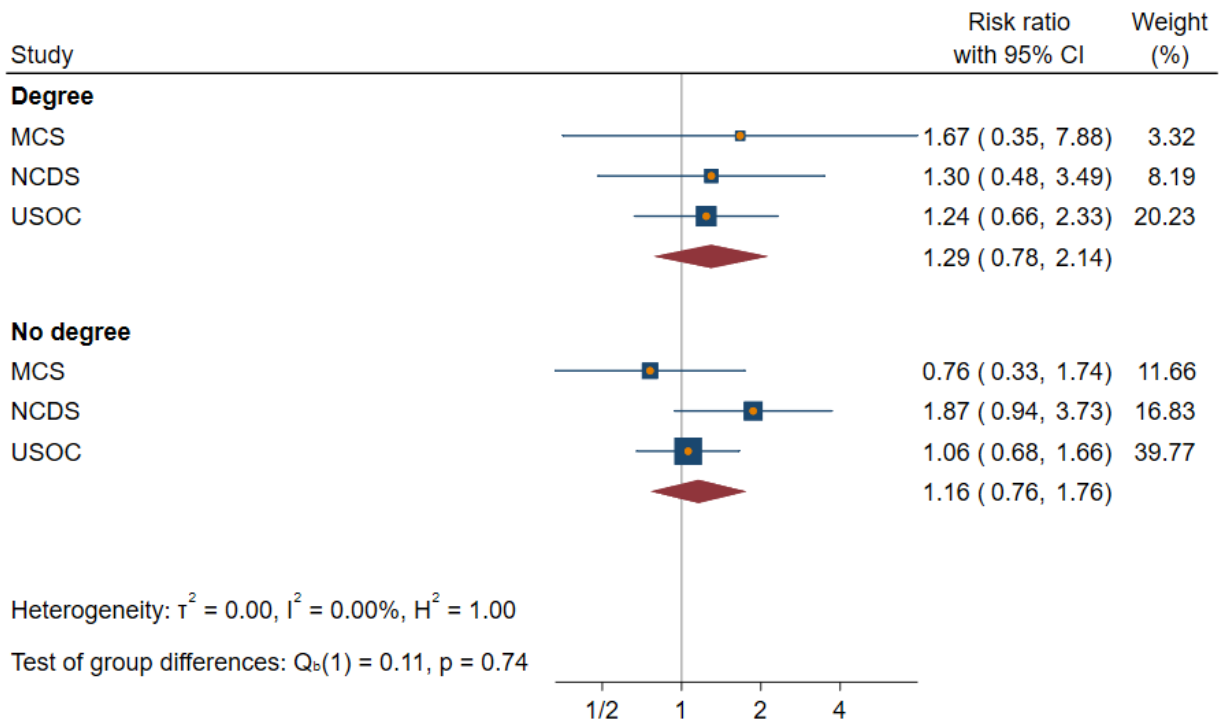

Random-effects REML model

Figure set 24: Current smoker

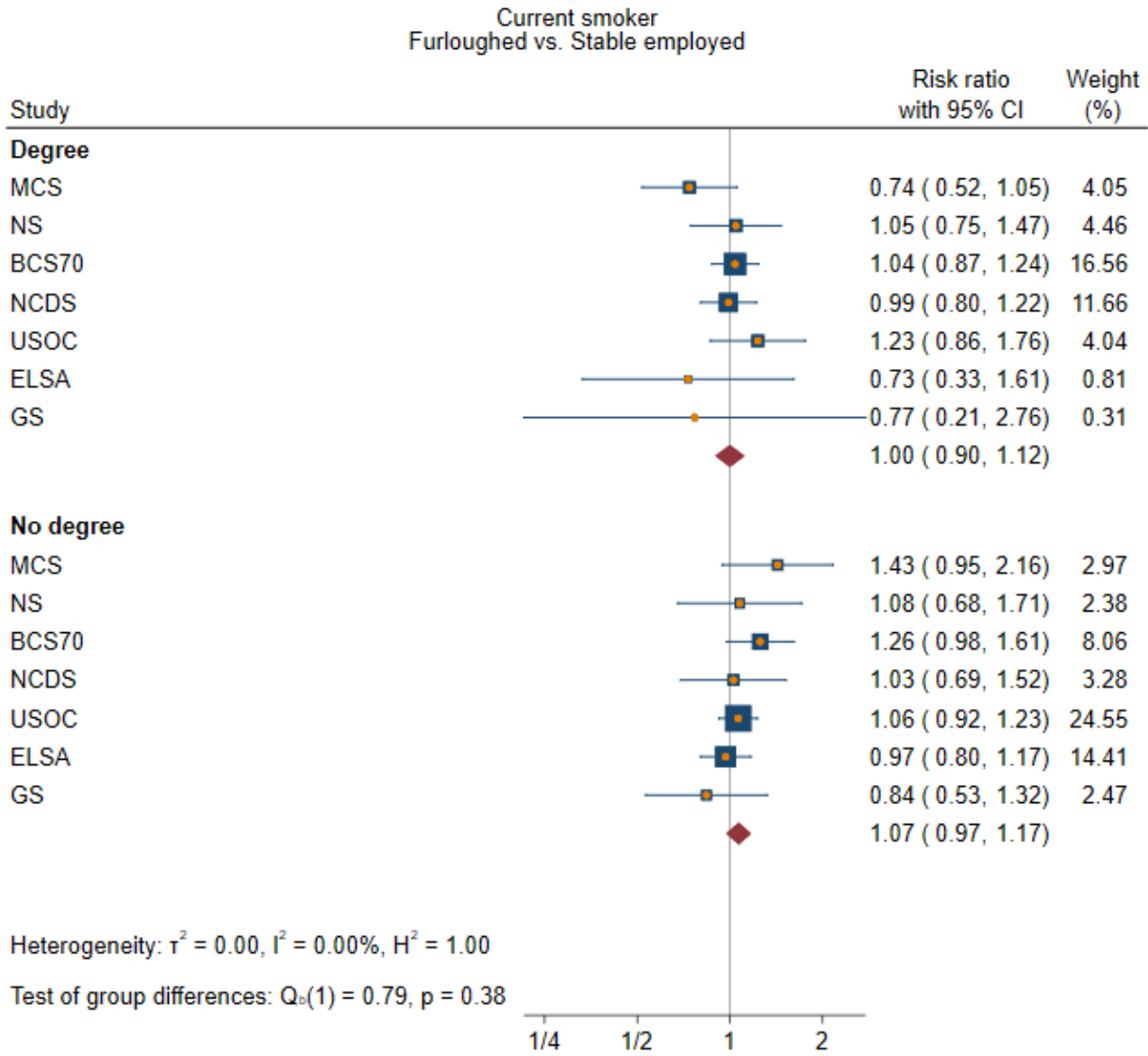

Random-effects REML model

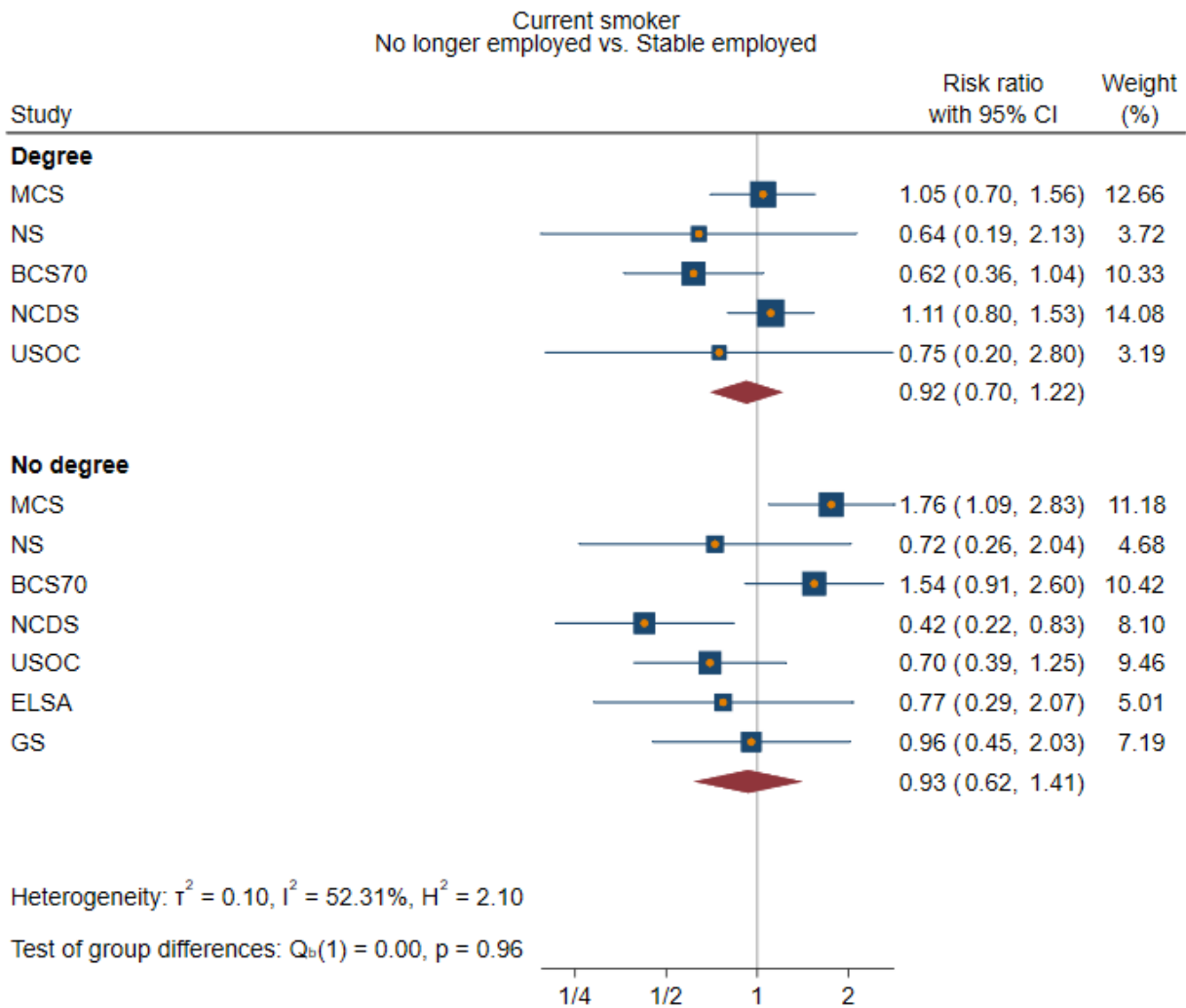

Random-effects REML model

Current smoker
Stable unemployed vs. Stable employed

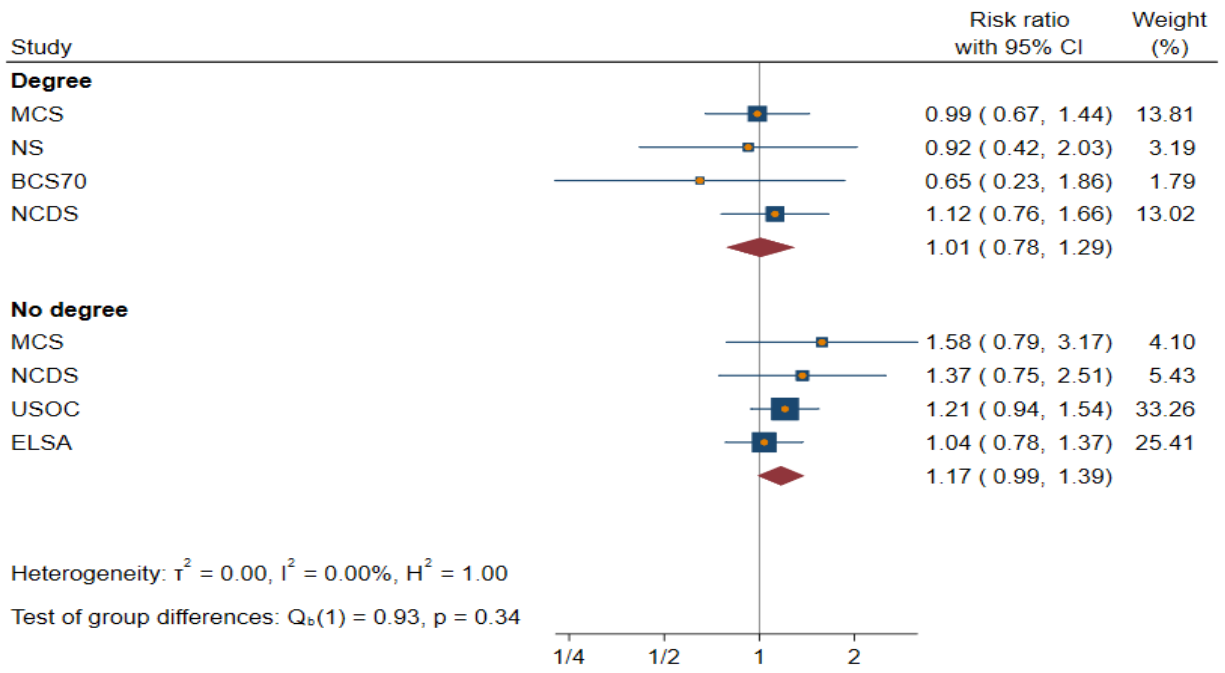

Figure set 26: Smoking more

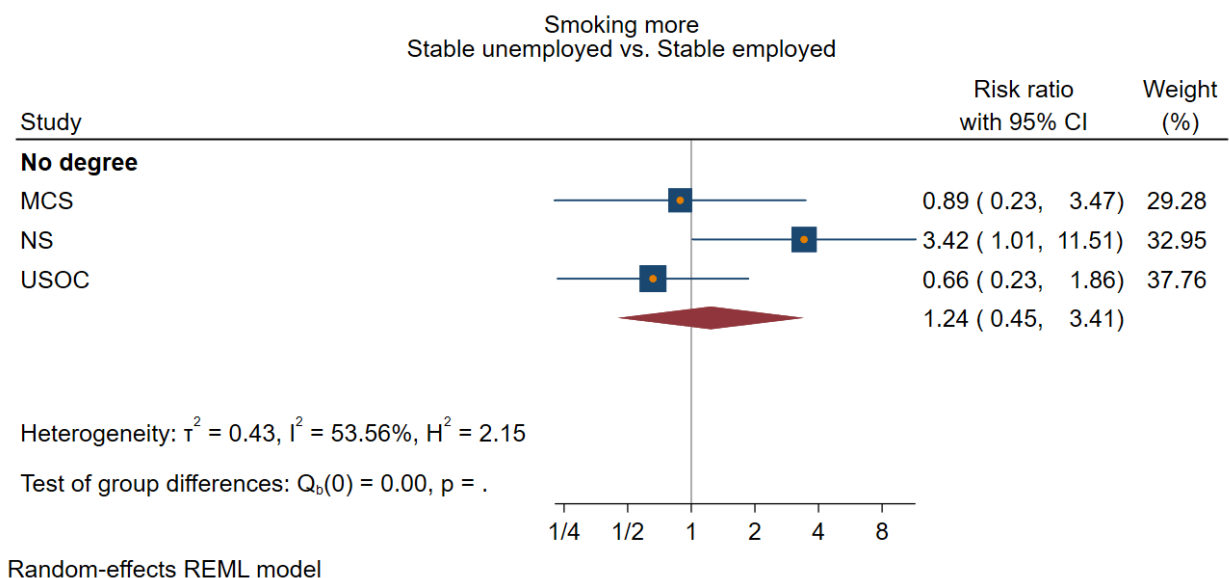
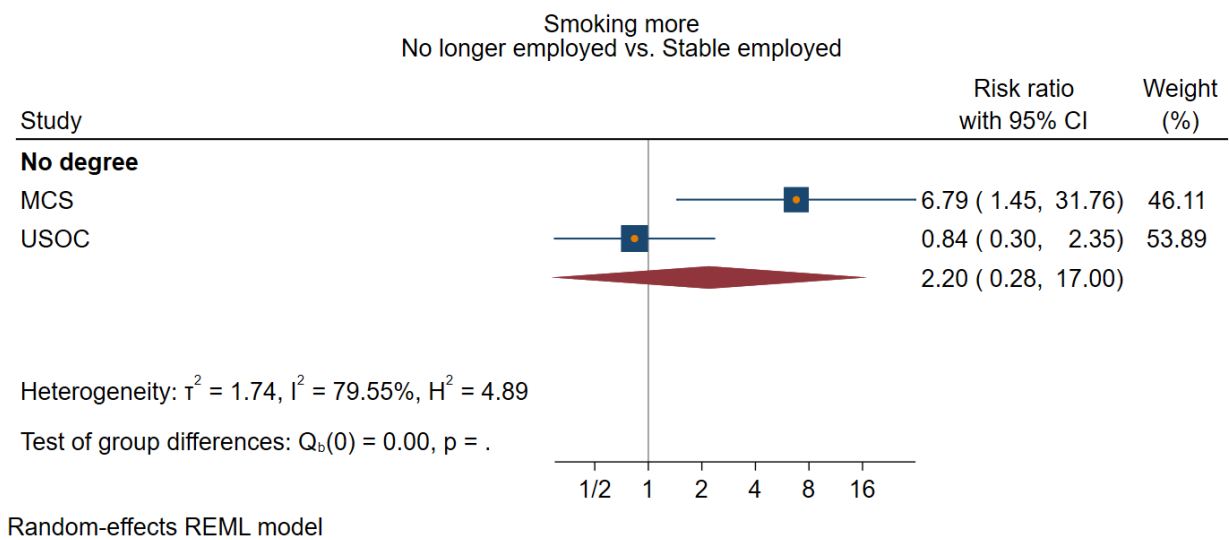
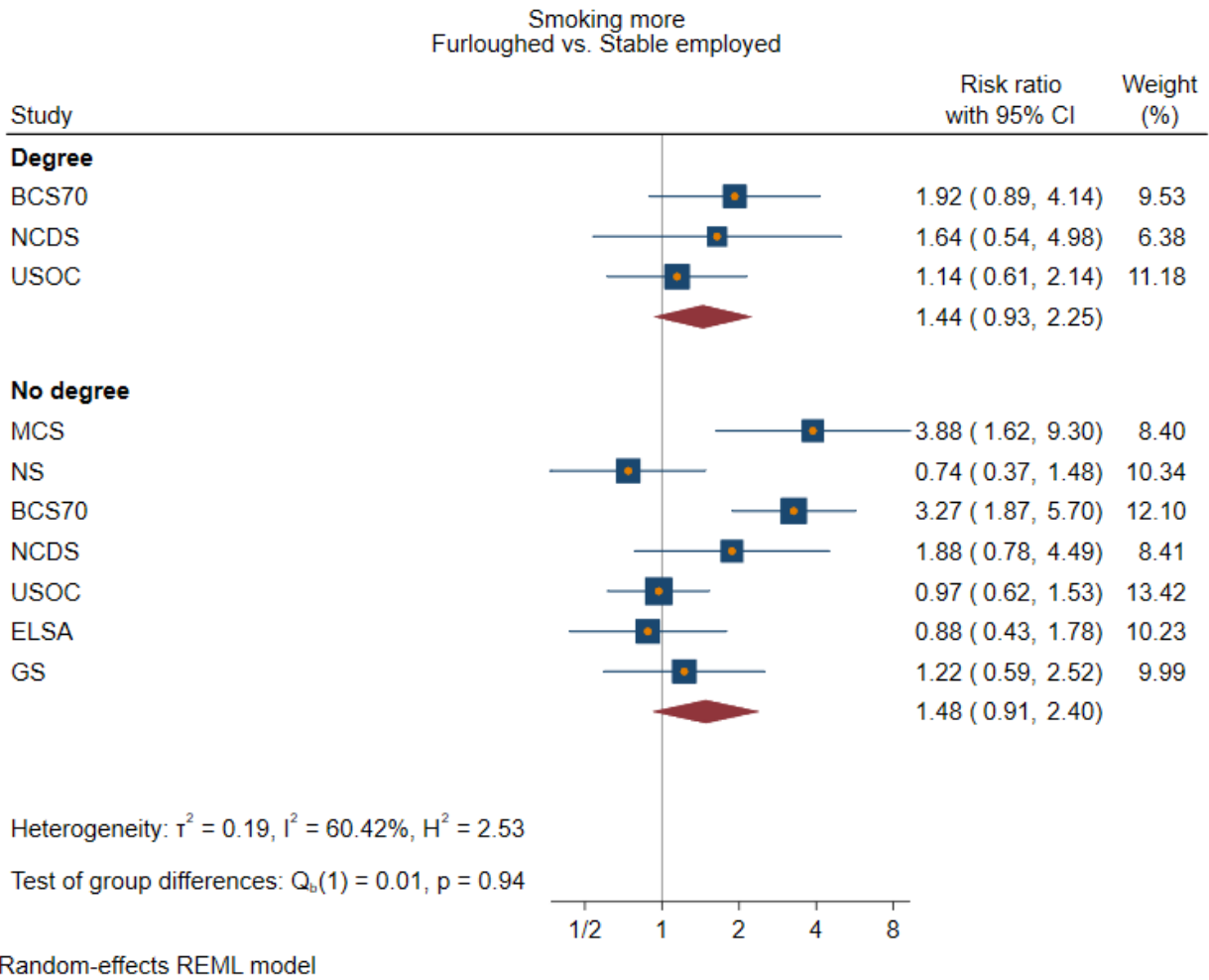
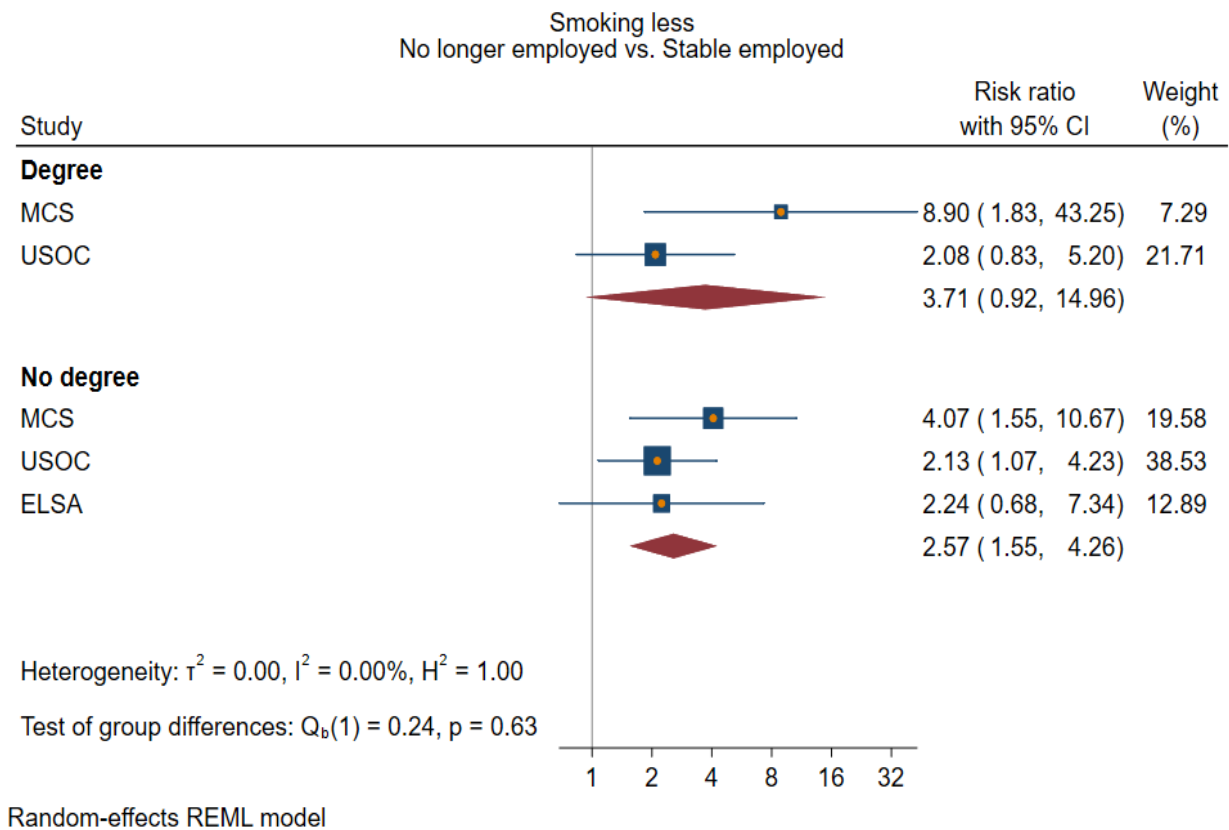
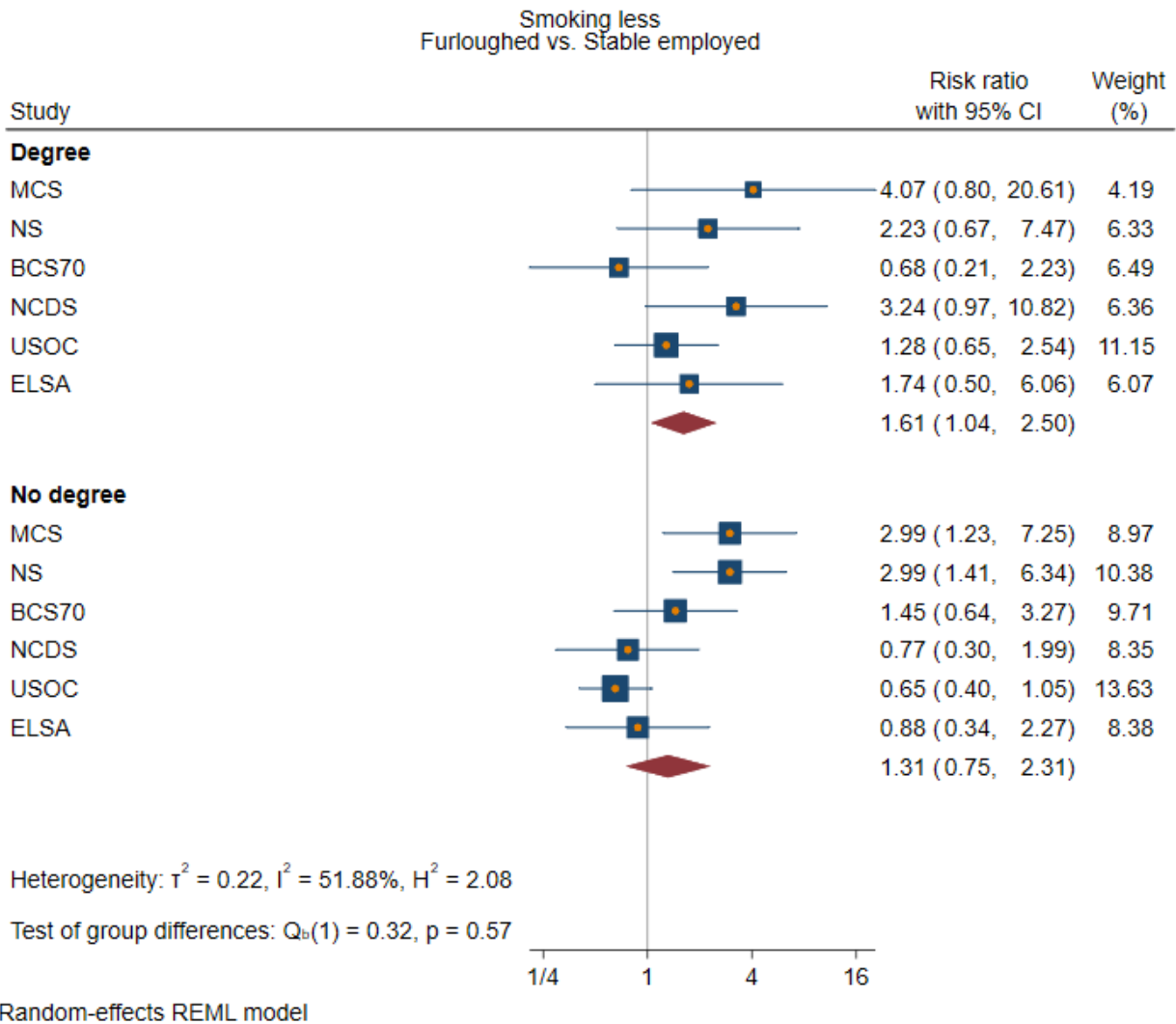
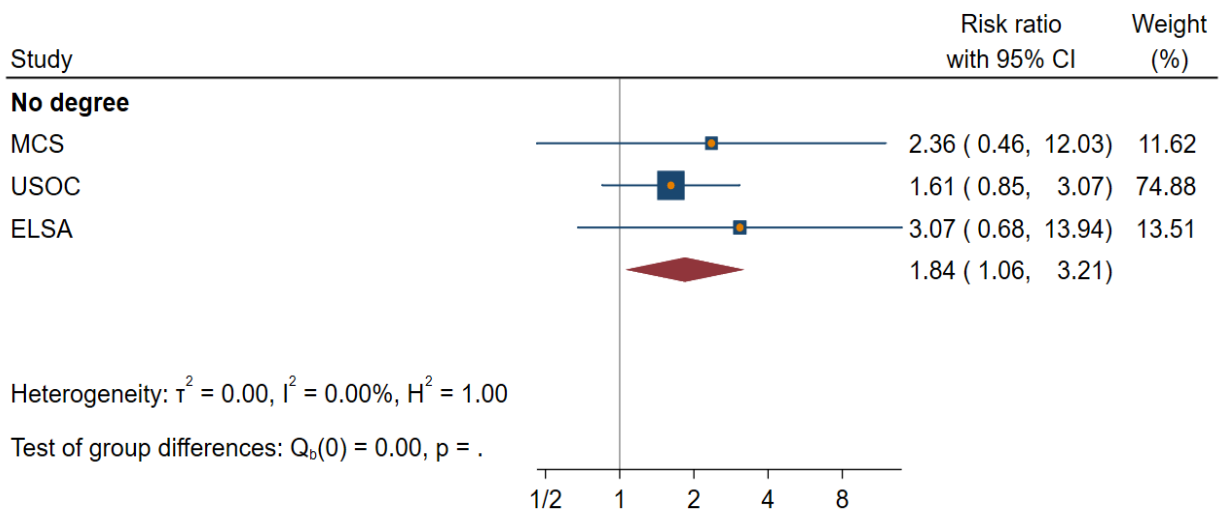

Figure set 27: Smoking less



Smoking less
Stable unemployed vs. Stable employed



Random-effects REML model

Figure set 28: Current vaper

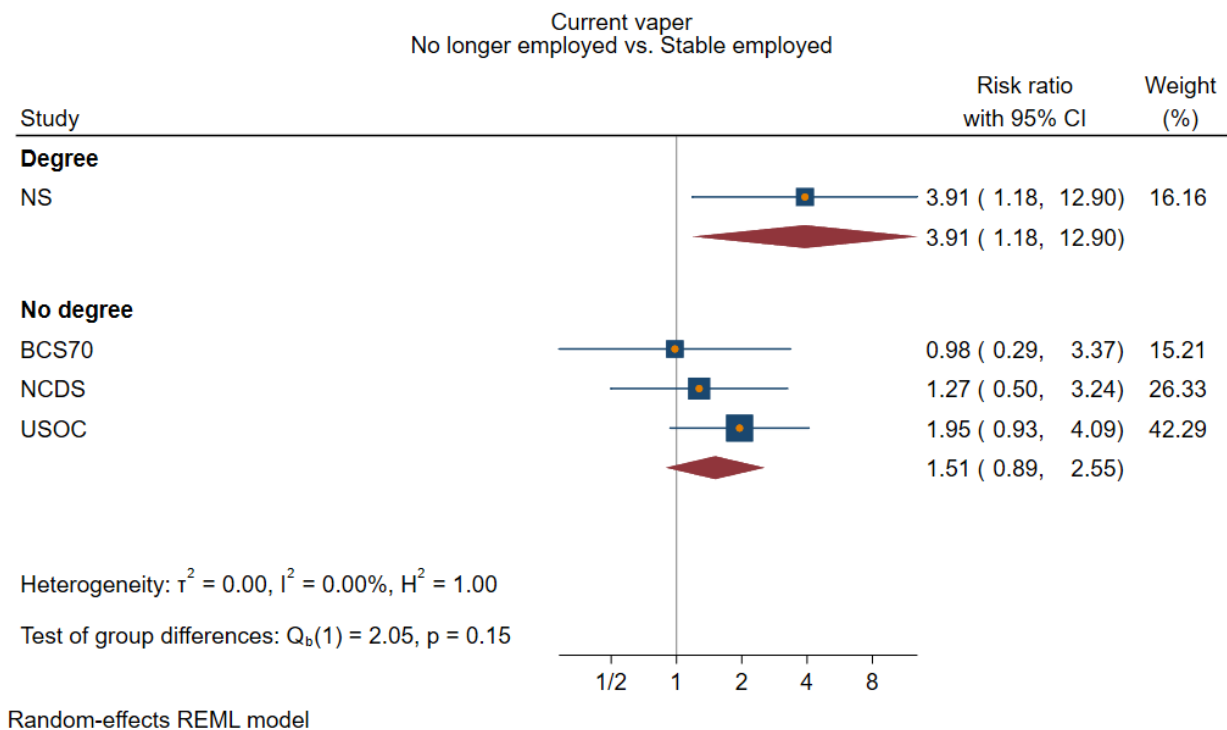
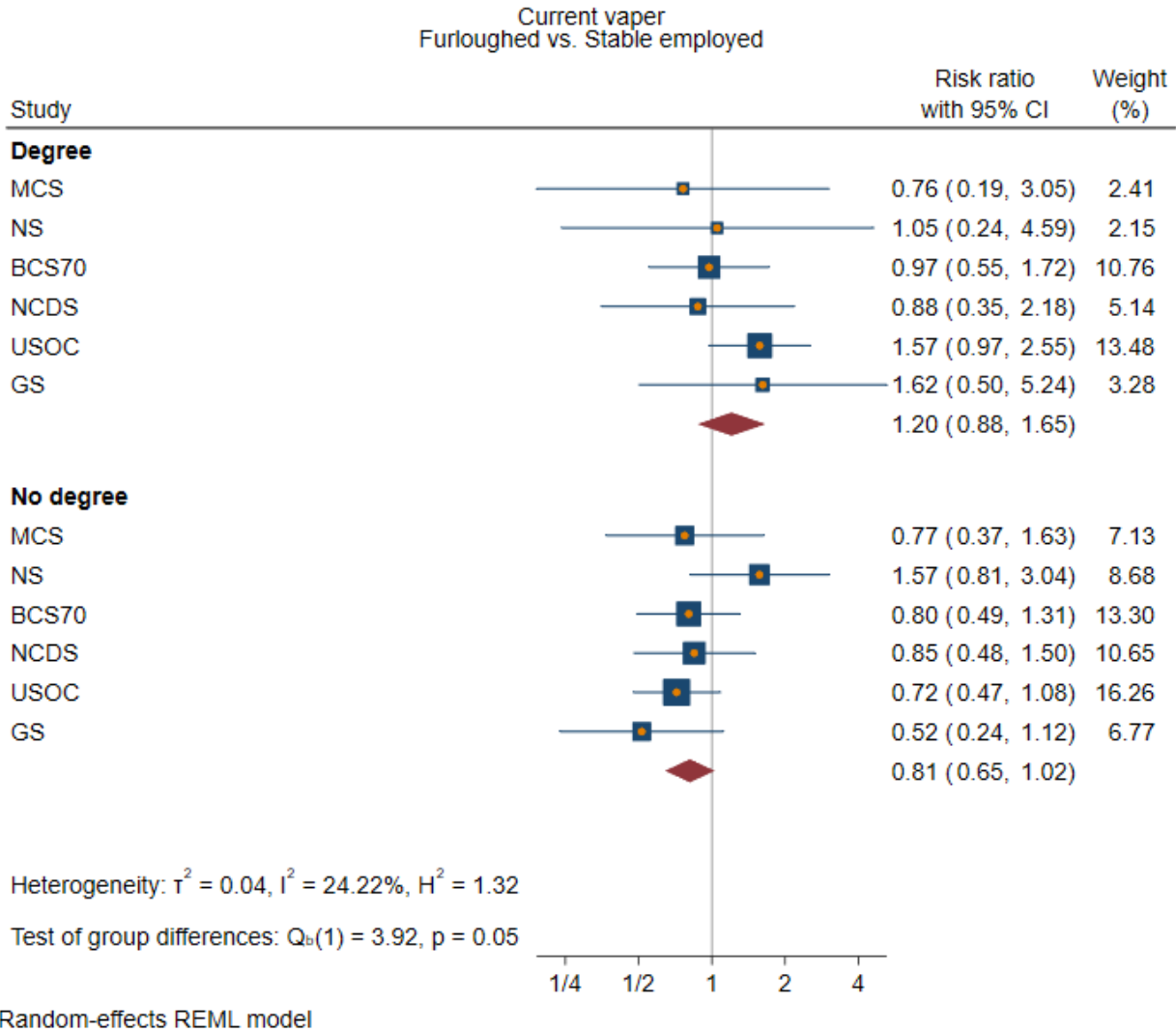

Current vaper
Stable unemployed vs. Stable employed

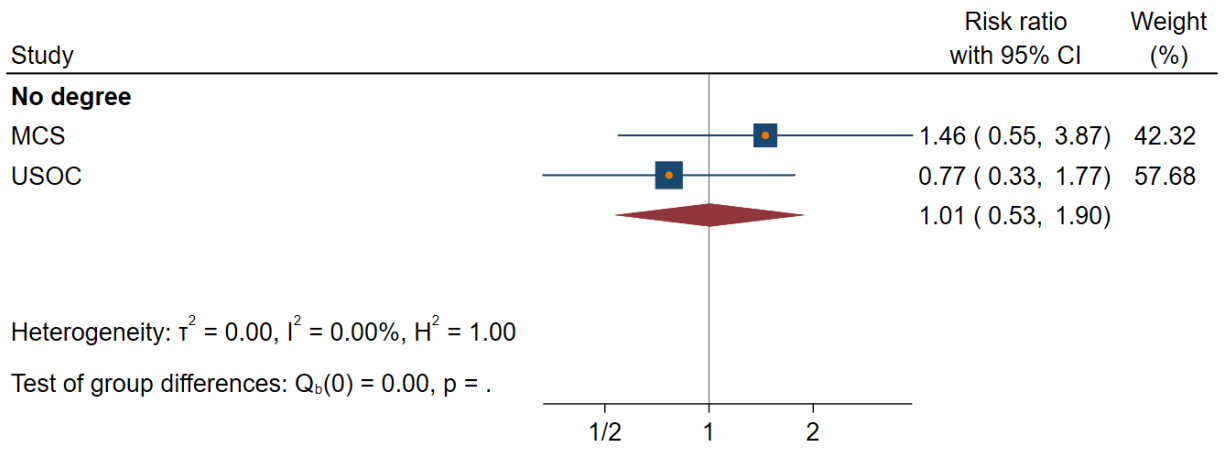

Random-effects REML model

Figure set 29: Vaping more

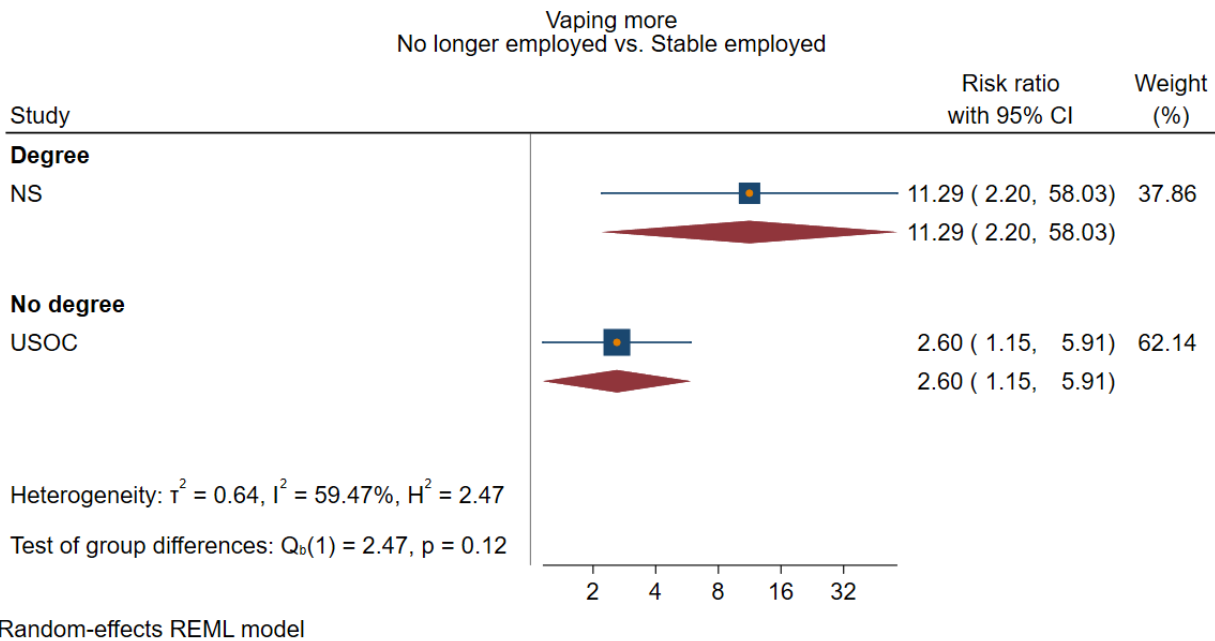
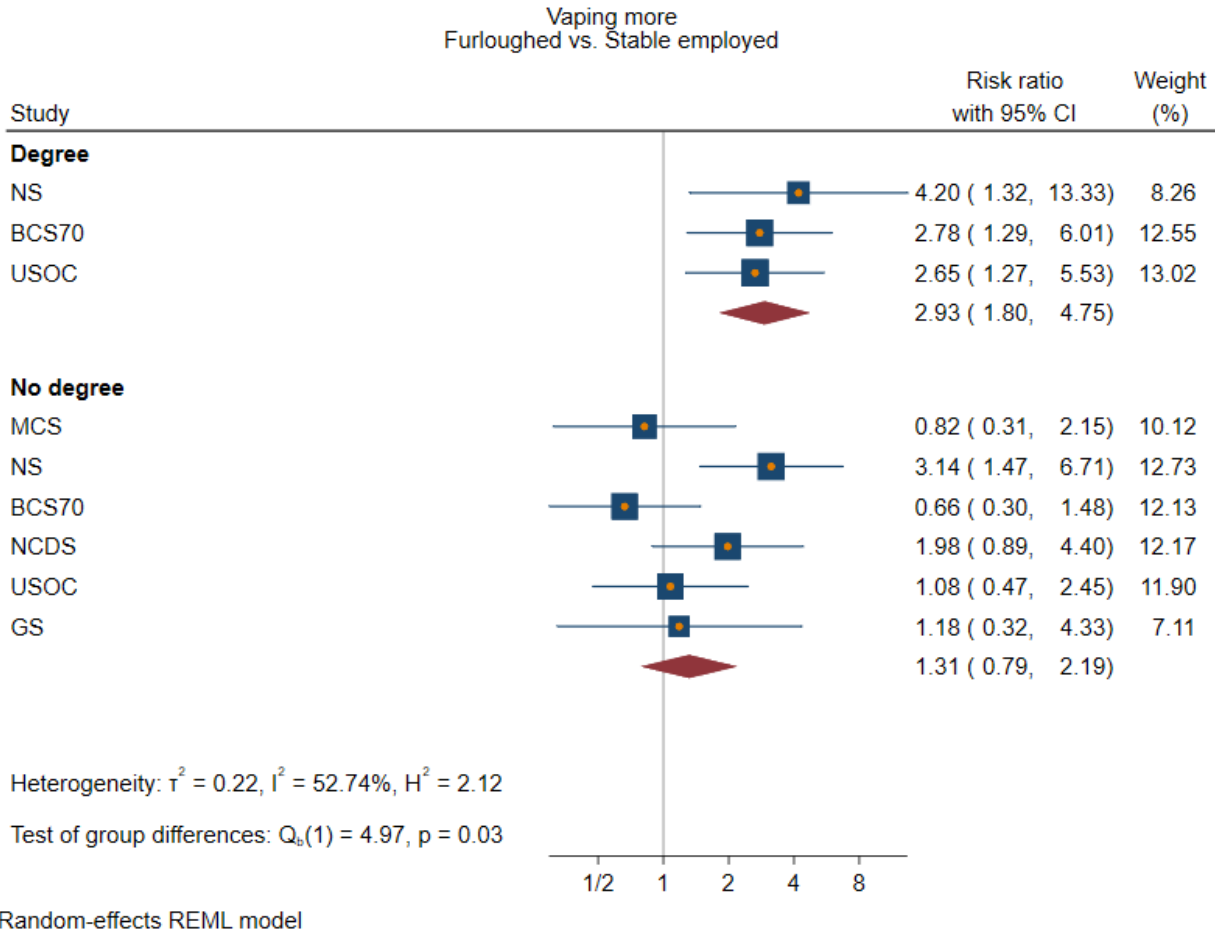

Vaping more
Stable unemployed vs. Stable employed

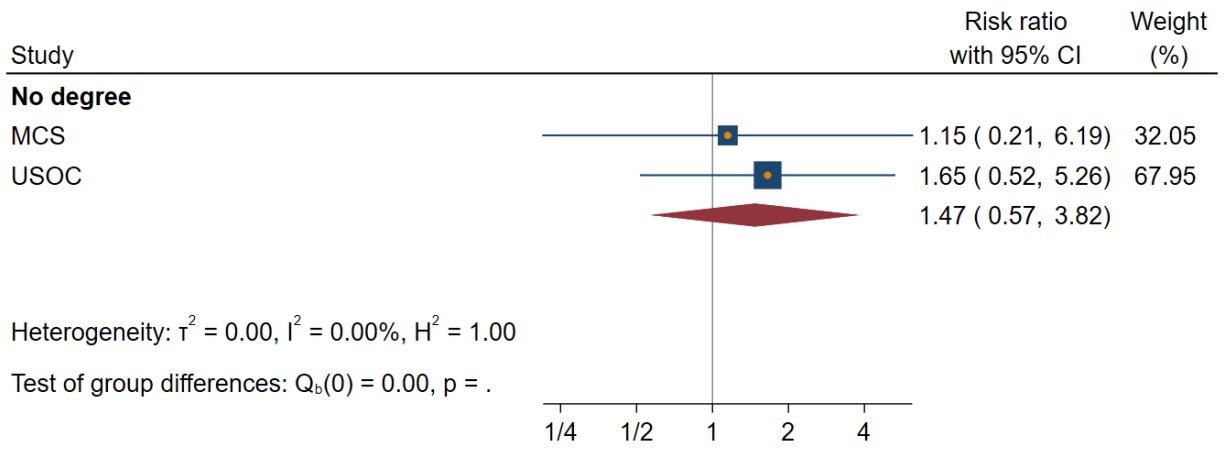

Random-effects REML model

Figure set 30: Vaping less

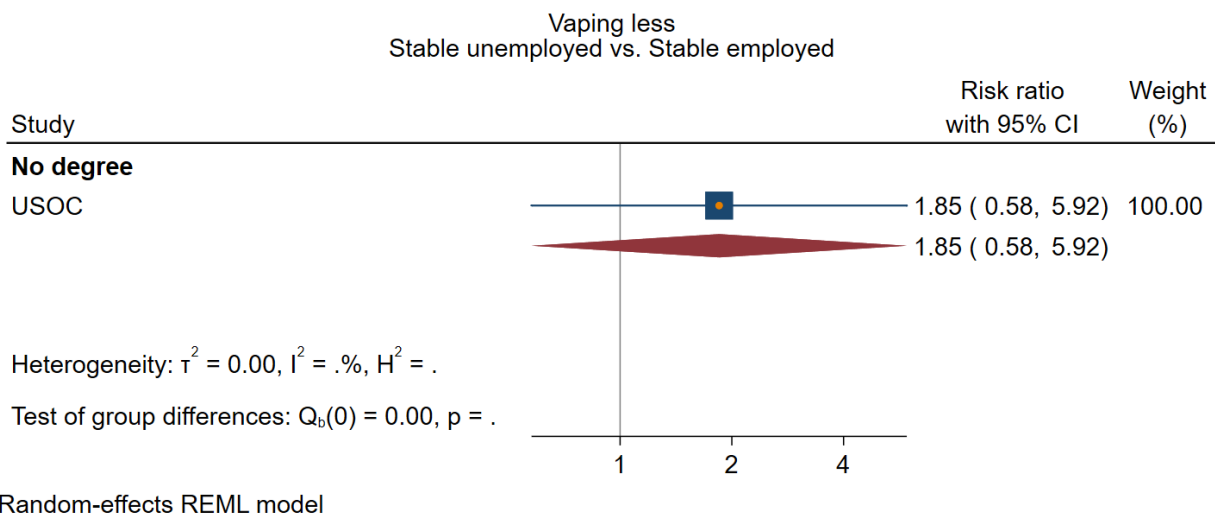
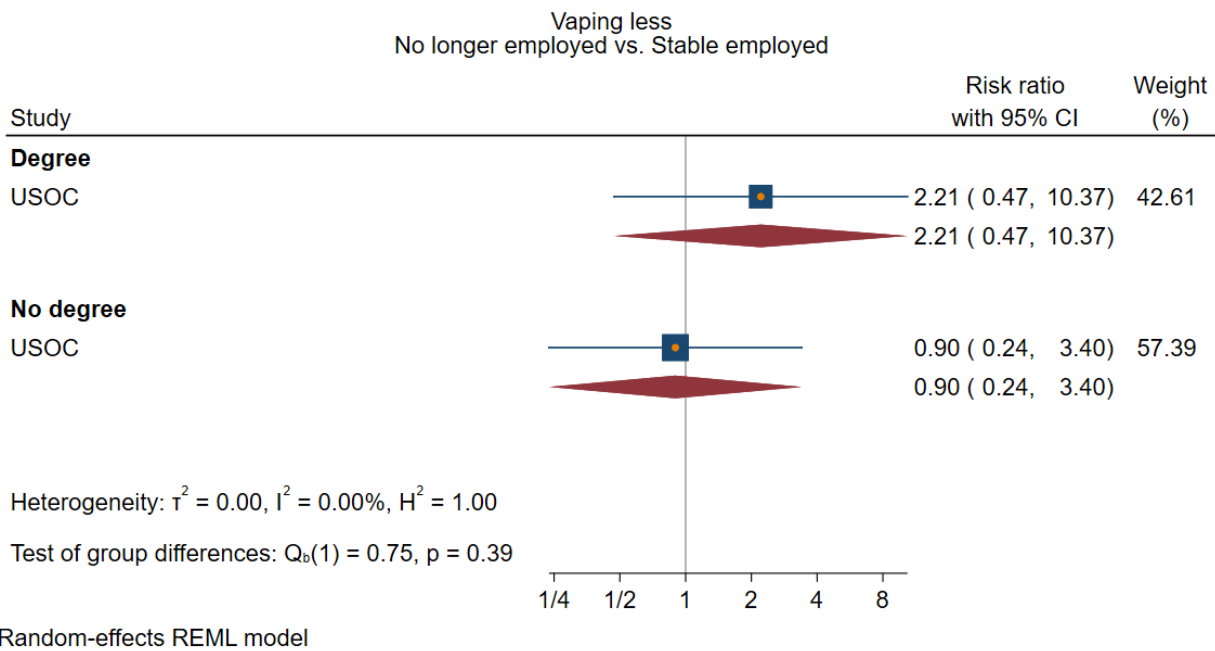
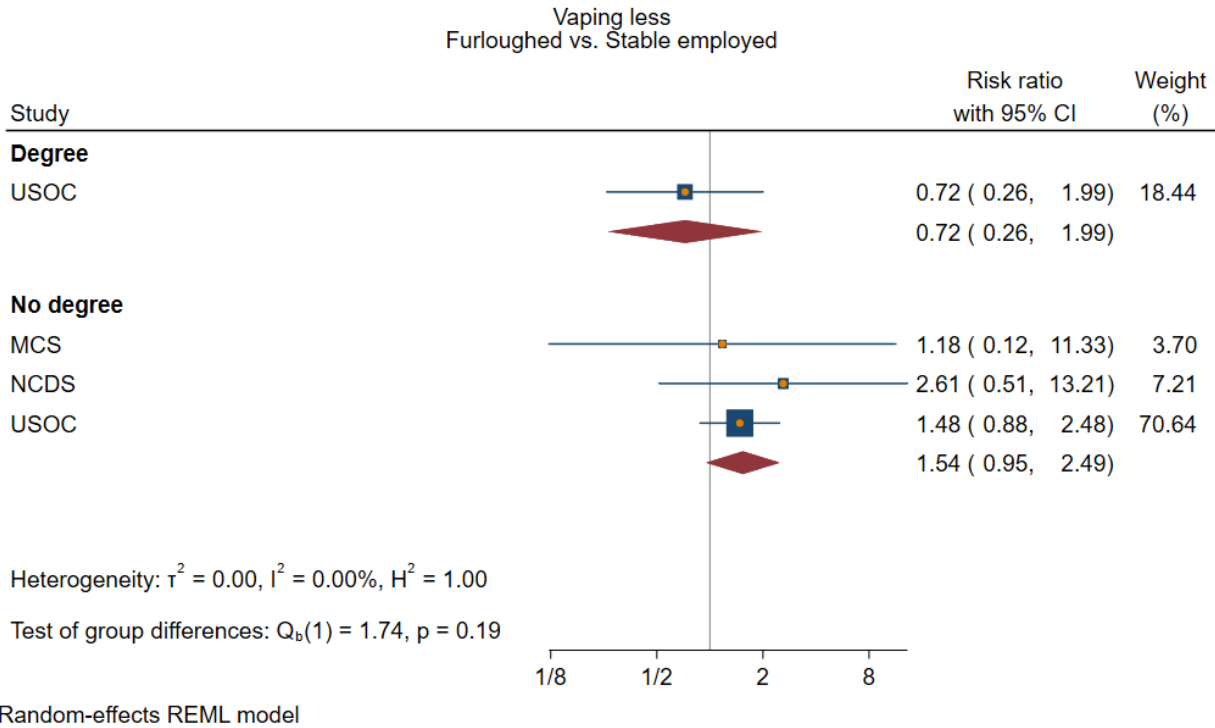
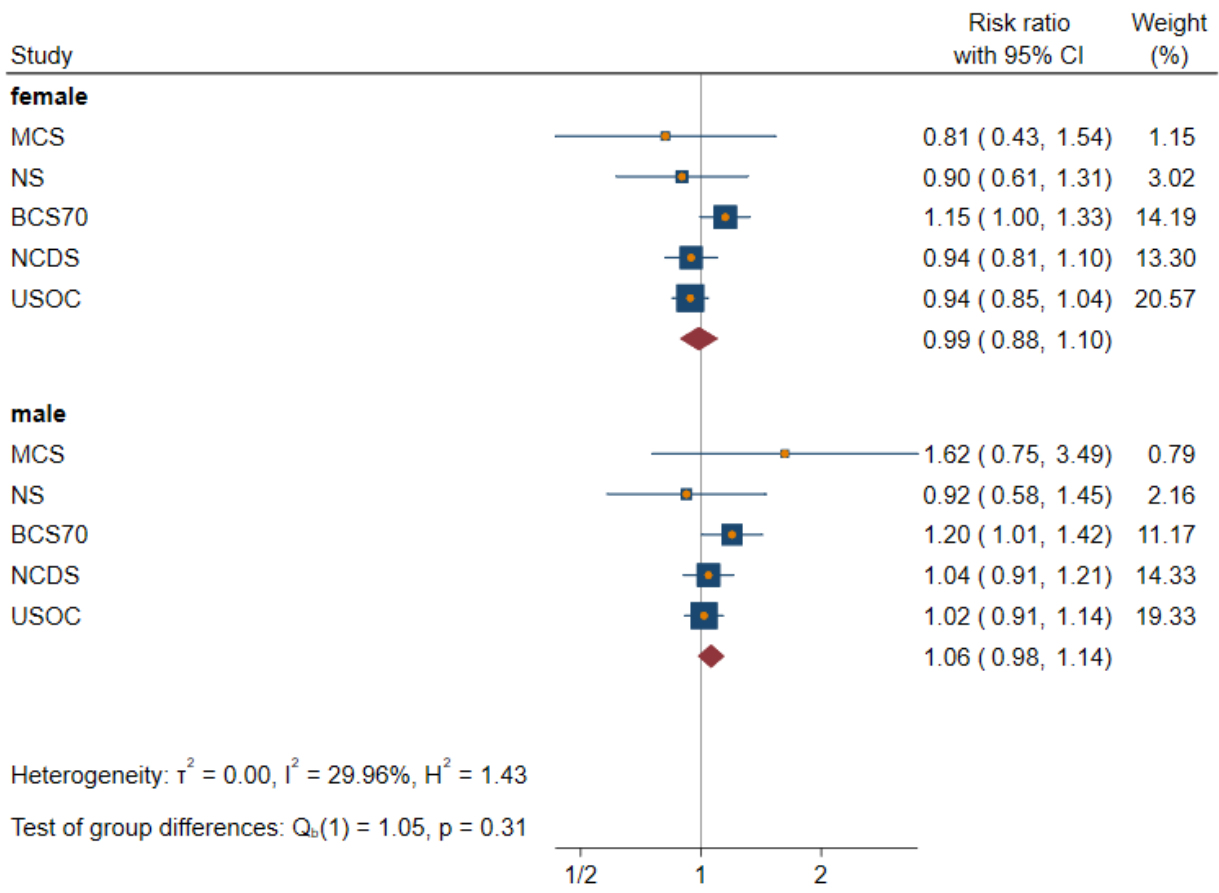

Figure set 31: Currently drinks 4+ days/week or 5+ drinks/occasion

Currently drinks 4+days/week or 5+ drinks/occasion)
Furloughed vs. Stable employed



Random-effects REML model

Currently drinks 4+days/week or 5+ drinks/occasion)
No longer employed vs. Stable employed

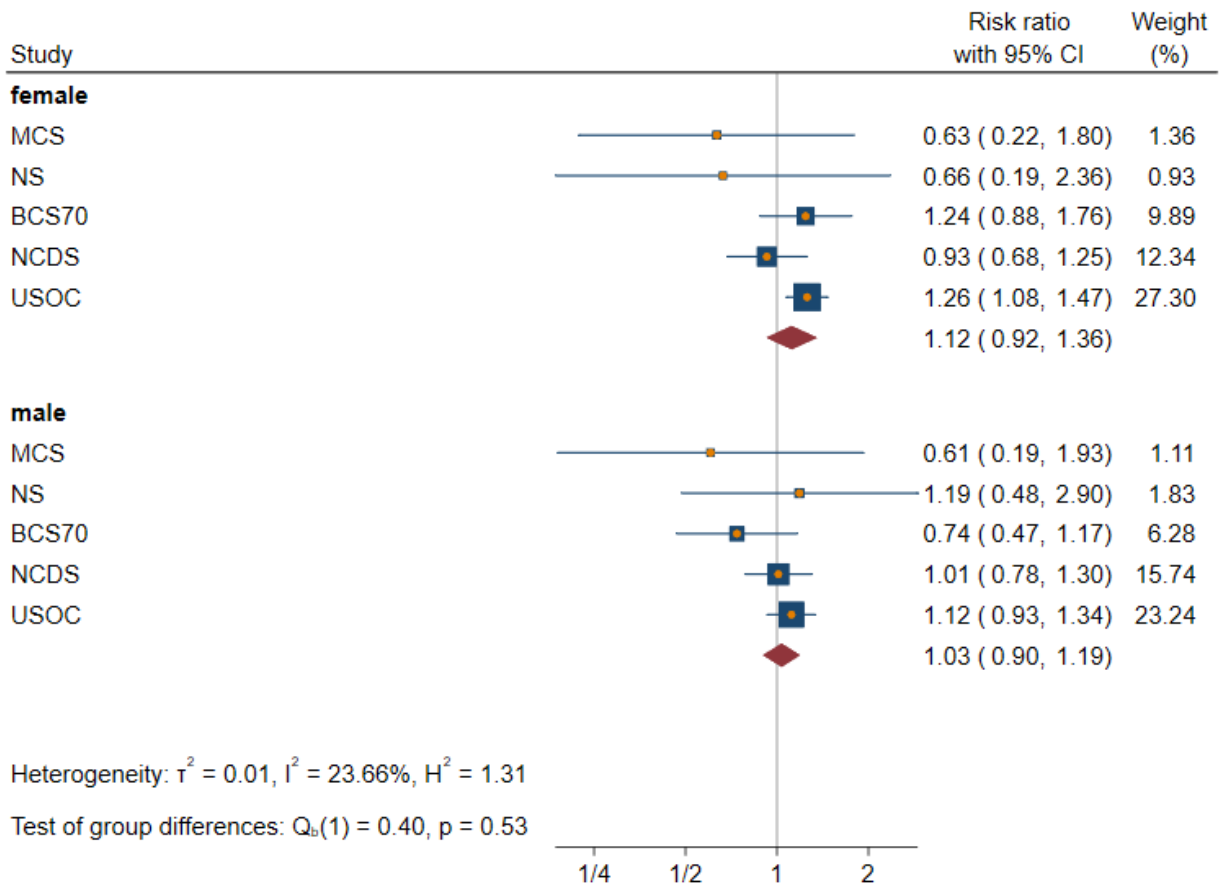

Random-effects REML model

Currently drinks 4+days/week or 5+ drinks/occasion)
 Stable unemployed vs. Stable employed

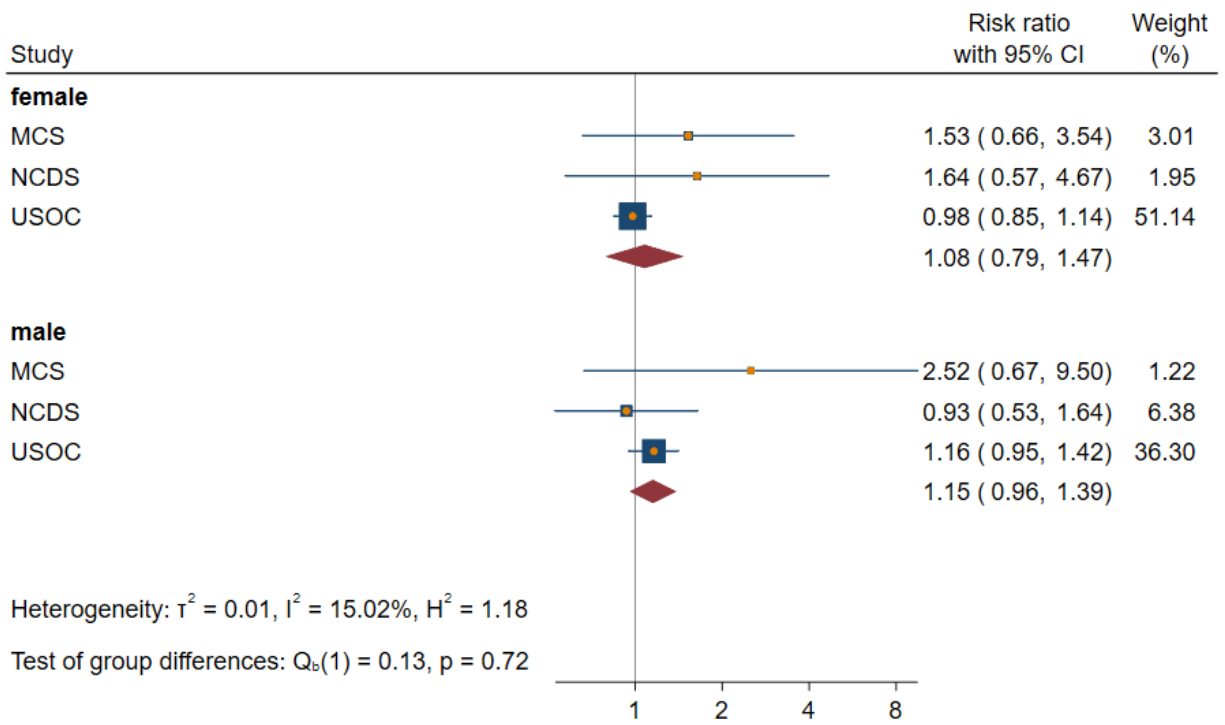
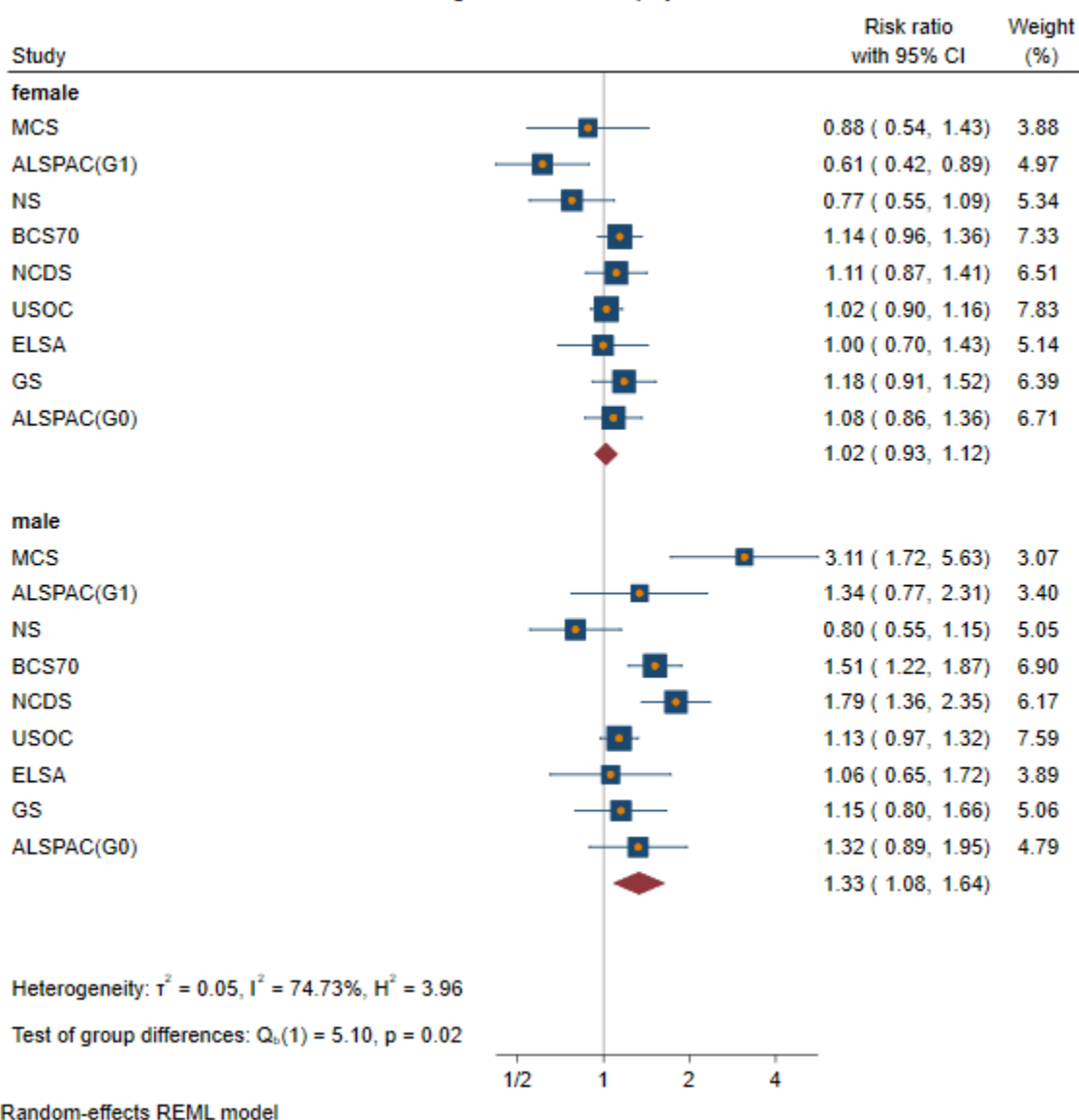
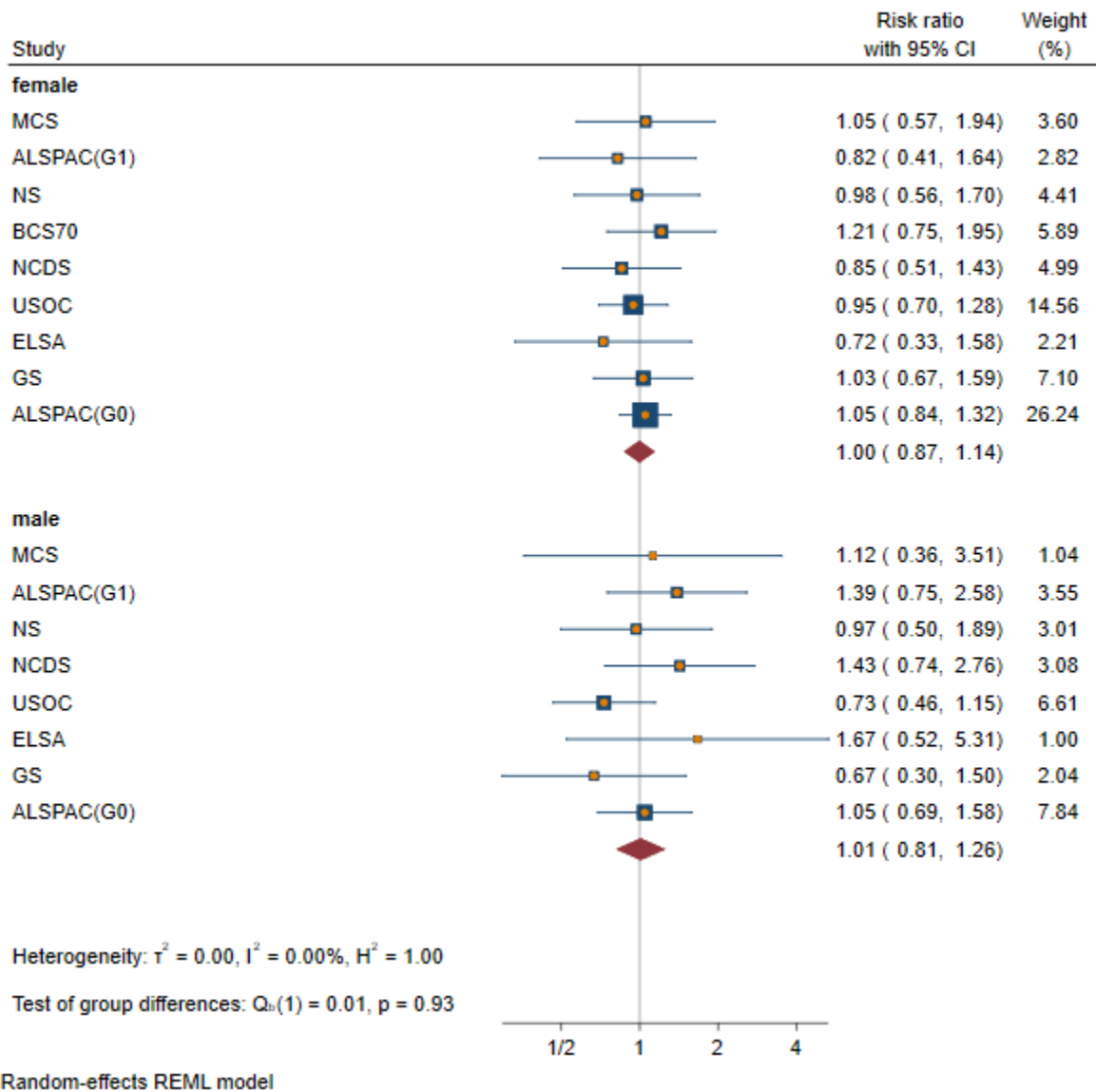

Figure set 32: Increased alcohol consumption

Increased alcohol consumption
Furloughed vs. Stable employed



Increased alcohol consumption
No longer employed vs. Stable employed



Increased alcohol consumption
Stable unemployed vs. Stable employed

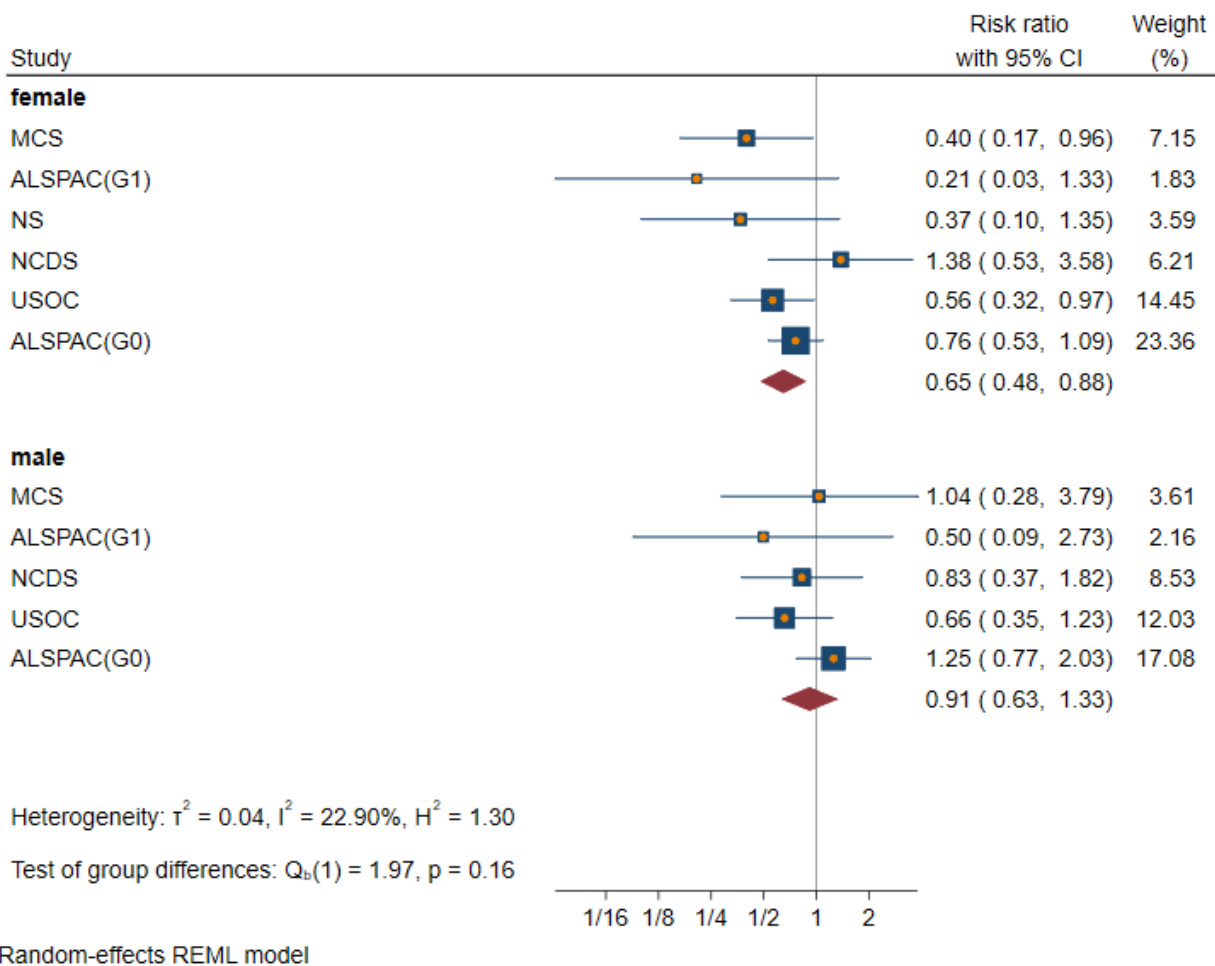
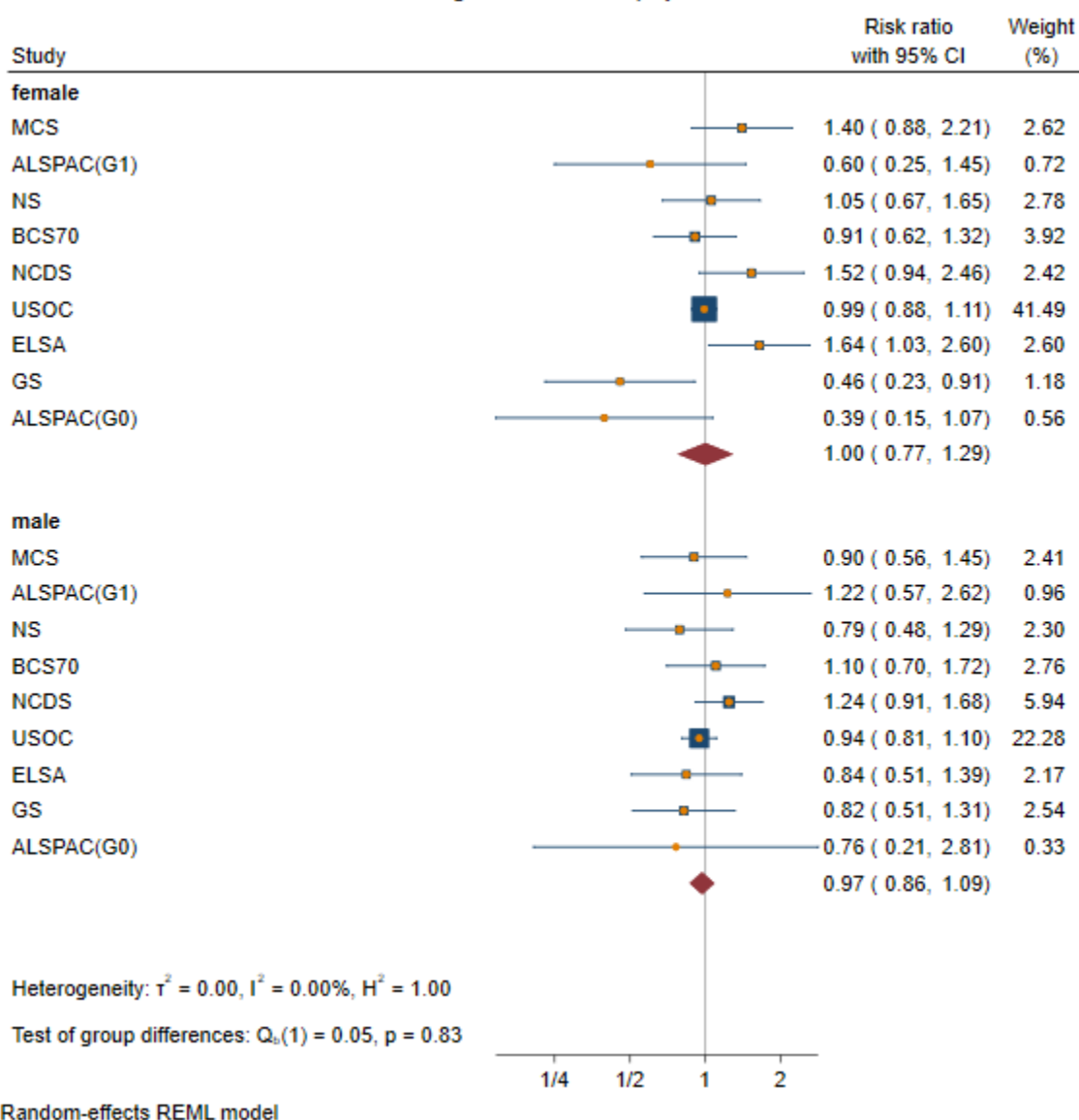
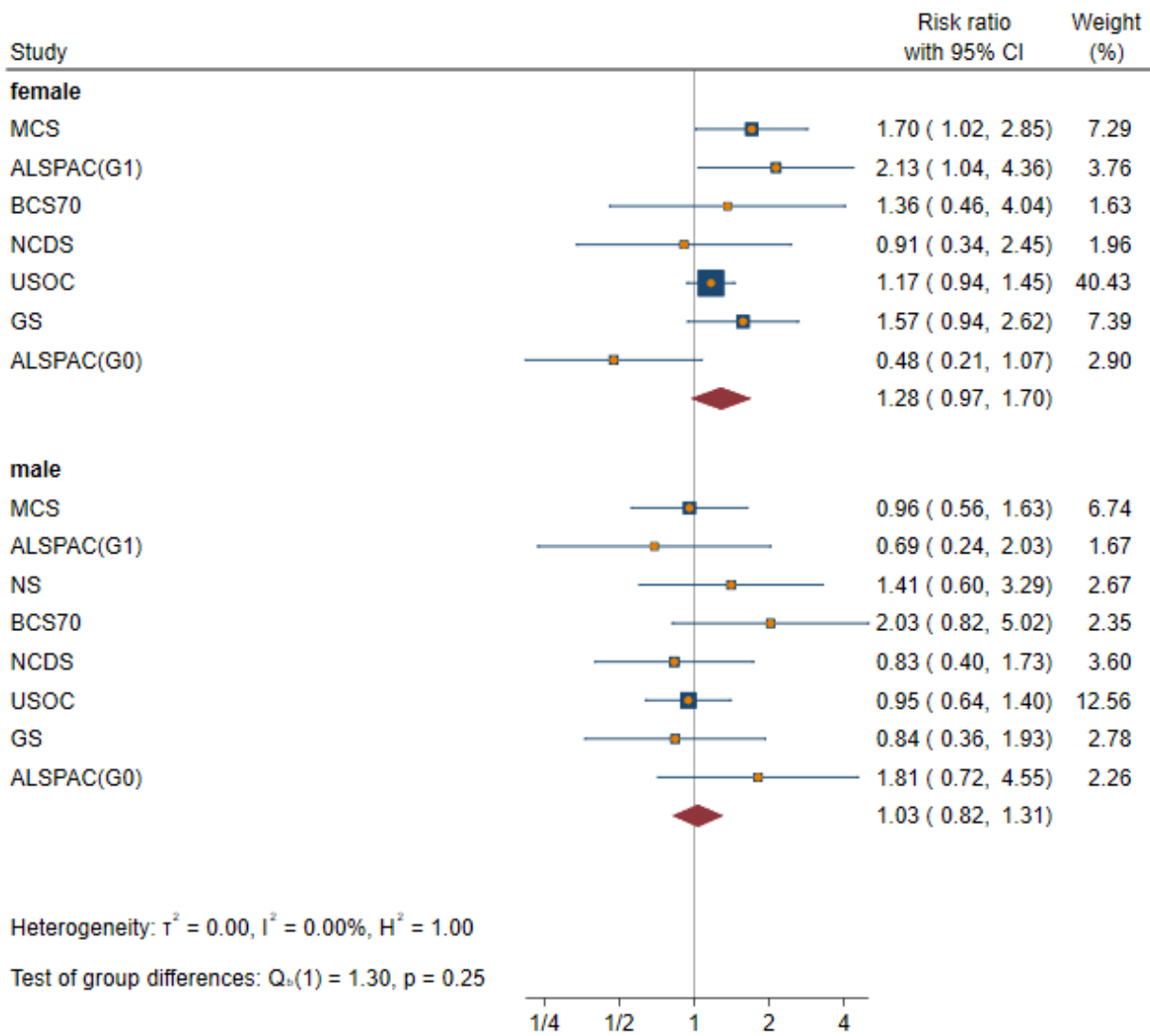

Figure set 33: Reduced alcohol consumption

Reduced alcohol consumption
Furloughed vs. Stable employed



Reduced alcohol consumption
No longer employed vs. Stable employed



Random-effects REML model

Reduced alcohol consumption
Stable unemployed vs. Stable employed

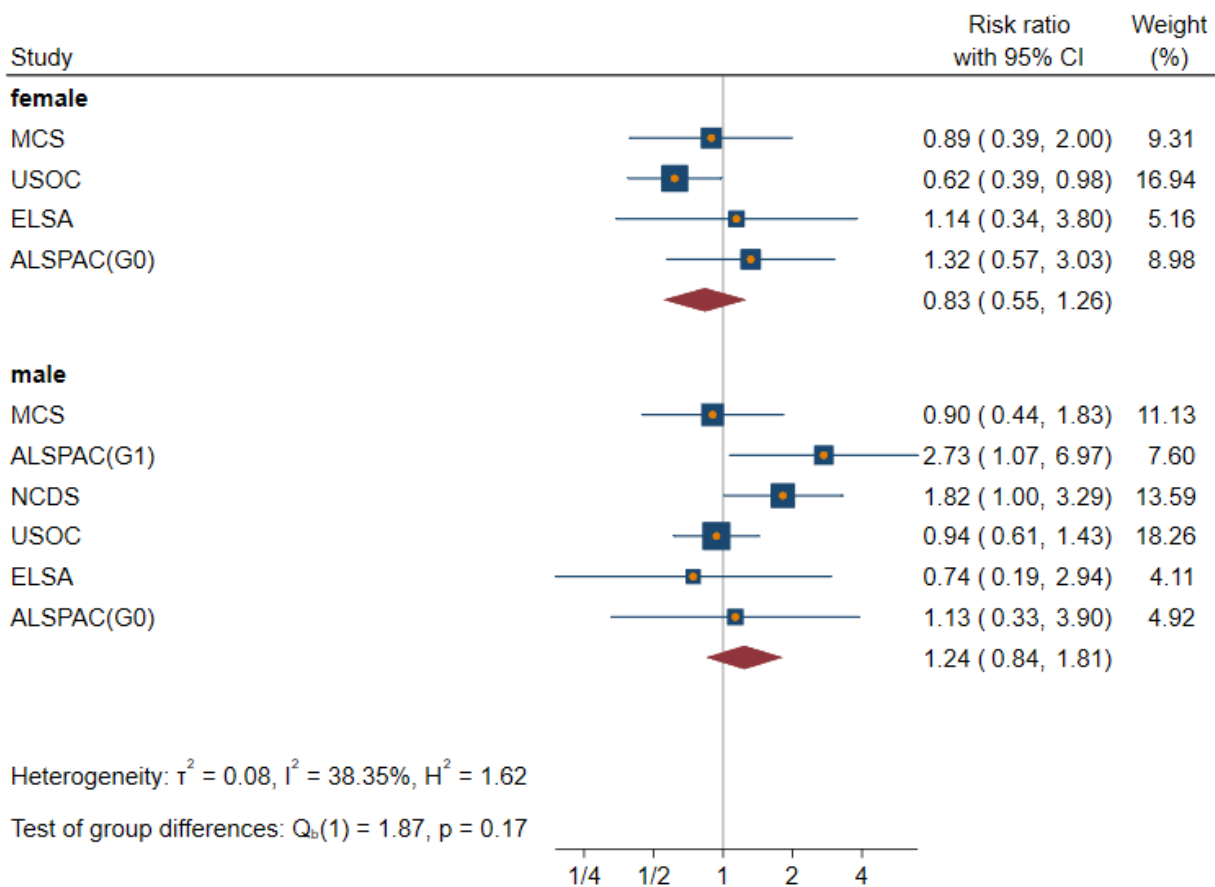

Random-effects REML model

Figure set 34: Currently drinks 5+ drinks/occasion

Currently drinks 5+ drinks/occasion
Furloughed vs. Stable employed

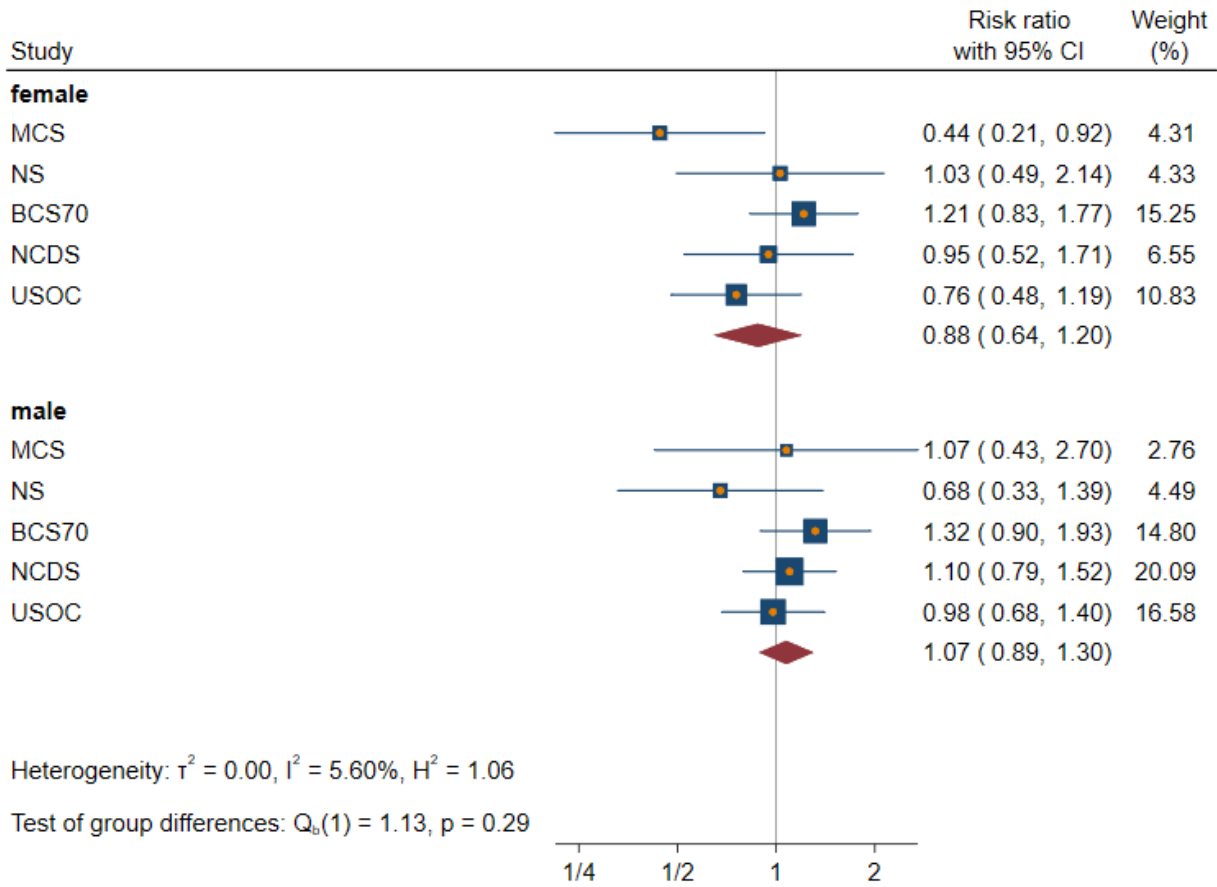

Currently drinks 5+ drinks/occasion
No longer employed vs. Stable employed

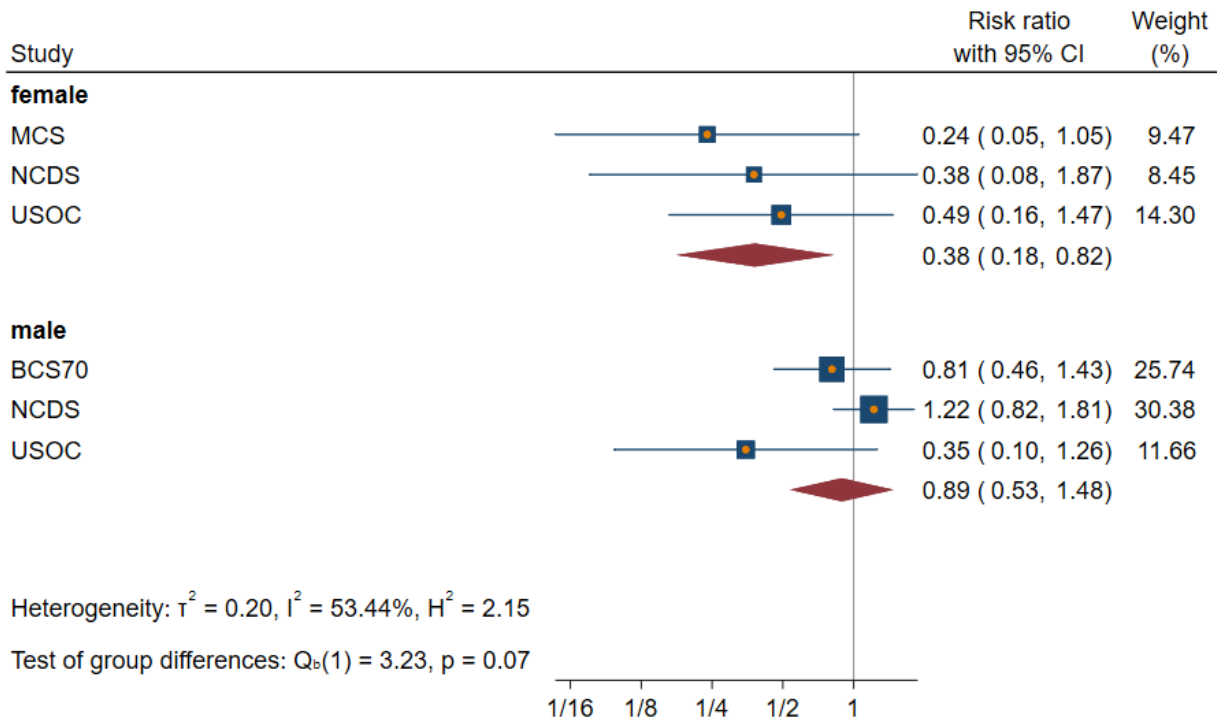

Currently drinks 5+ drinks/occasion
Stable unemployed vs. Stable employed

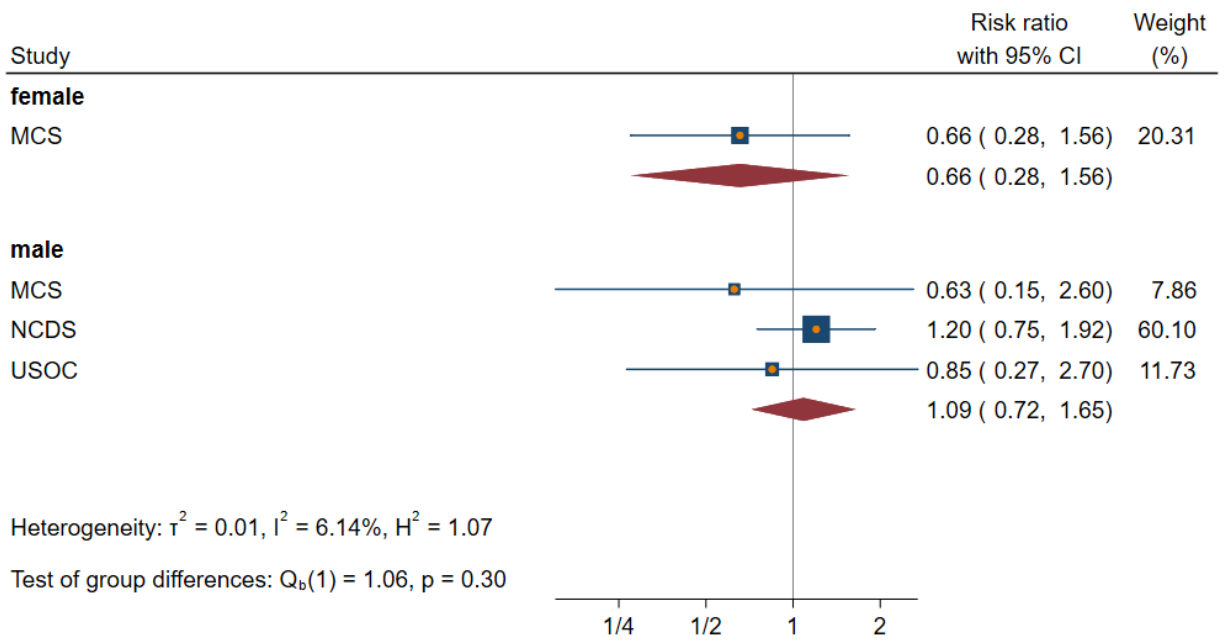

Random-effects REML model

Figure set 35: Drinks more alcohol units per occasion

Drinks more alcohol units per occasion
Furloughed vs. Stable employed

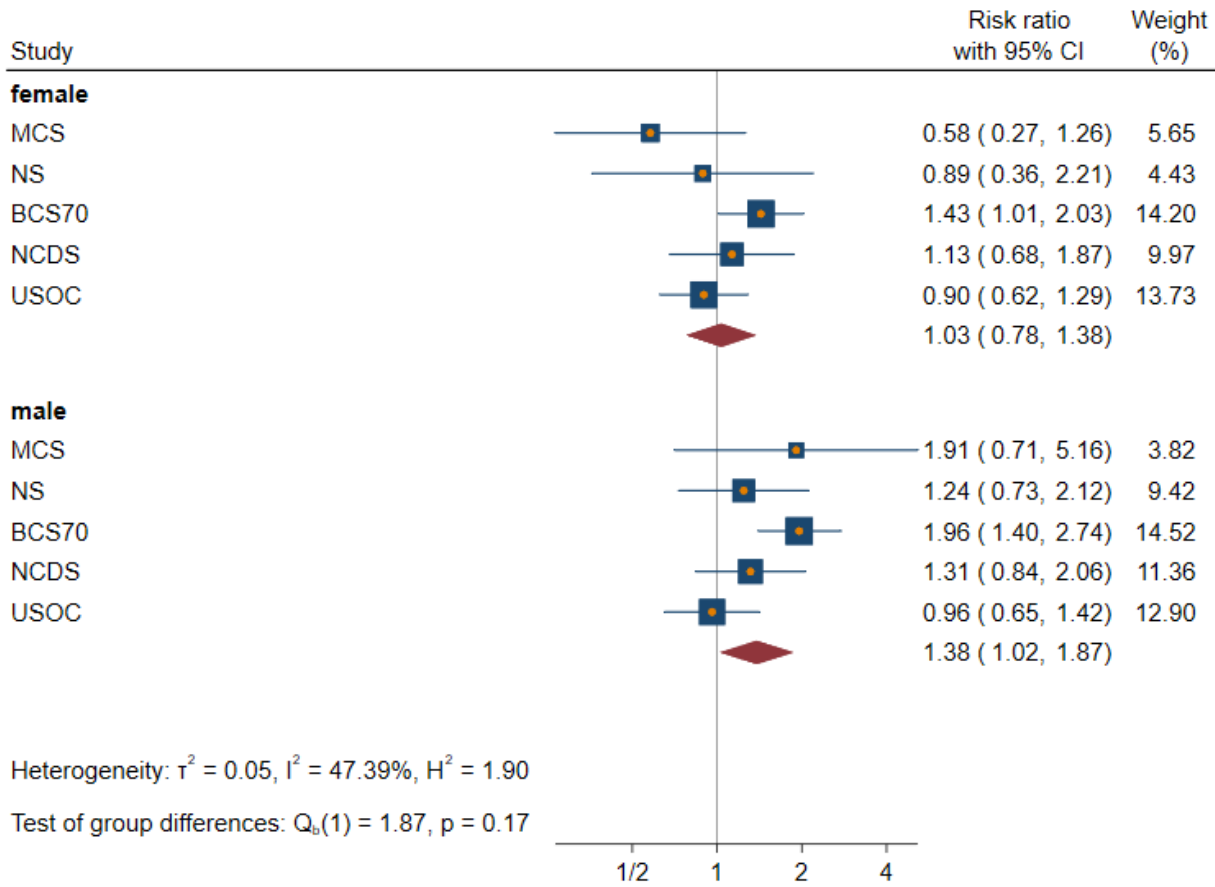

Drinks more alcohol units per occasion
No longer employed vs. Stable employed

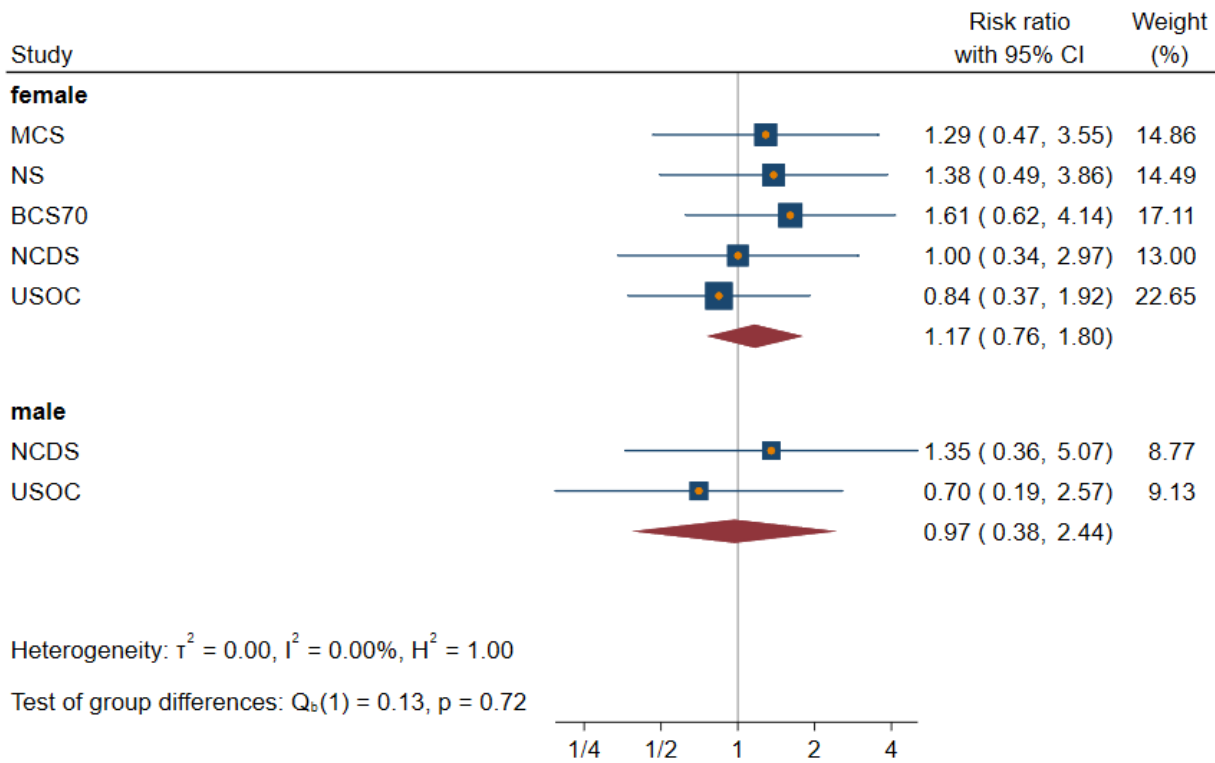

Drinks more alcohol units per occasion
Stable unemployed vs. Stable employed

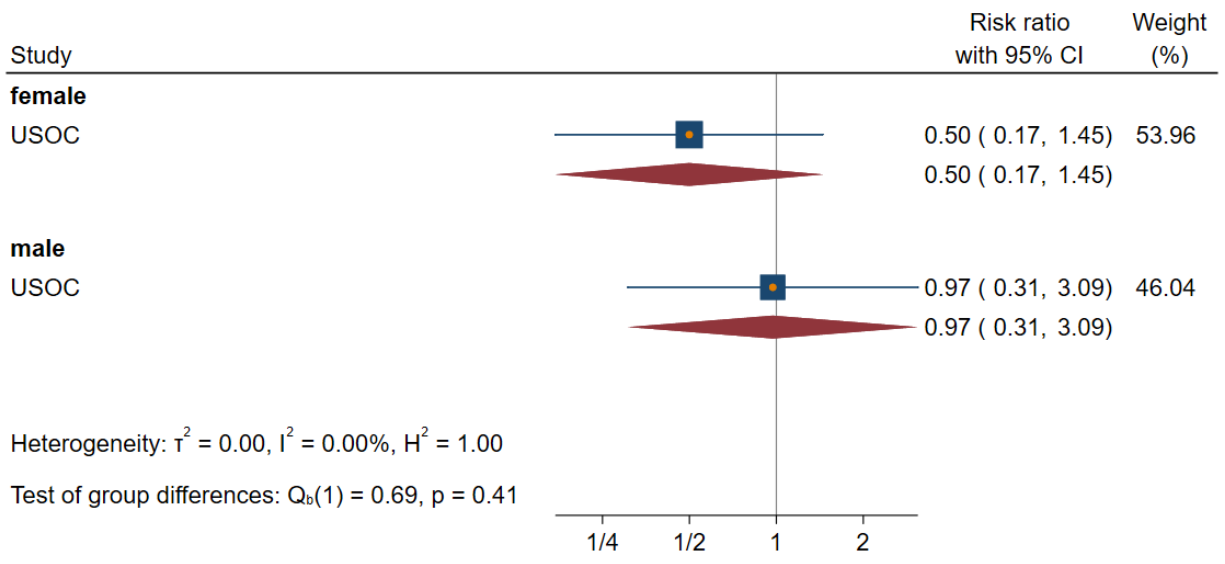

Random-effects REML model

Figure set 36: Drinks fewer alcohol units per occasion

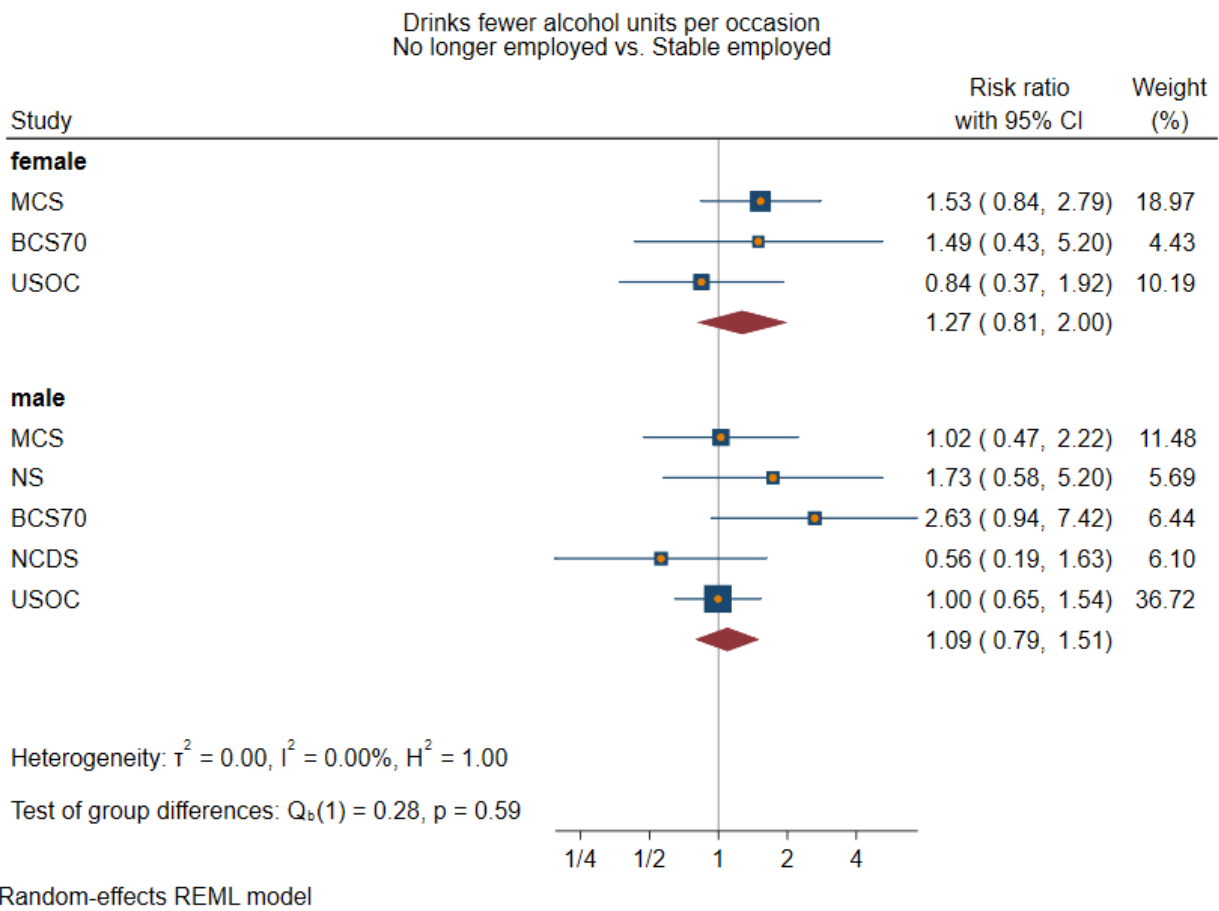
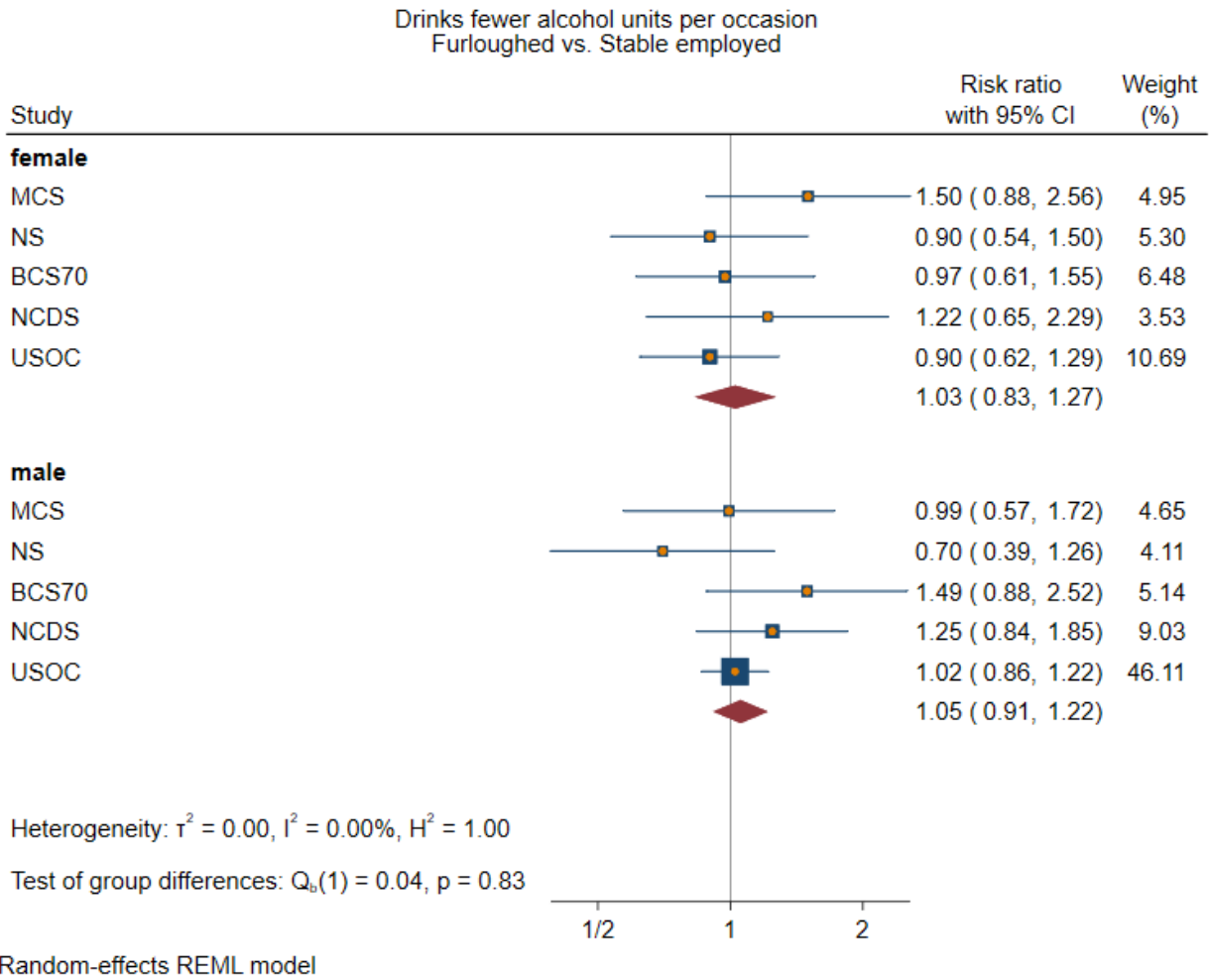

Drinks fewer alcohol units per occasion
Stable unemployed vs. Stable employed

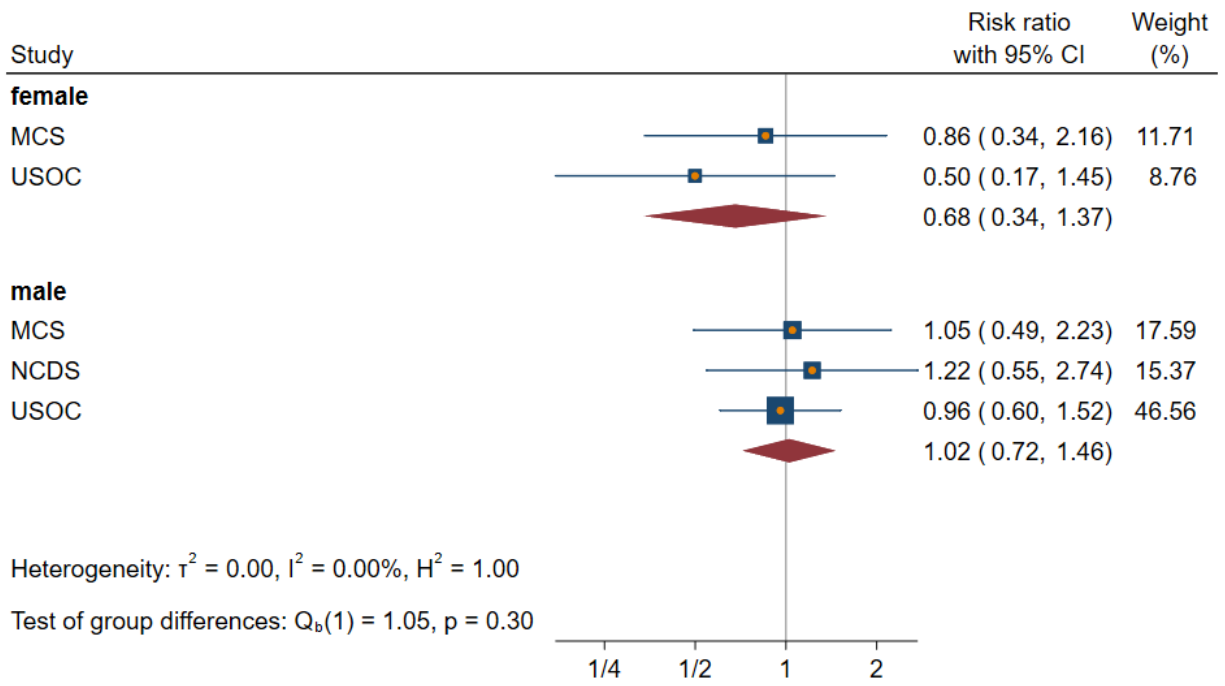
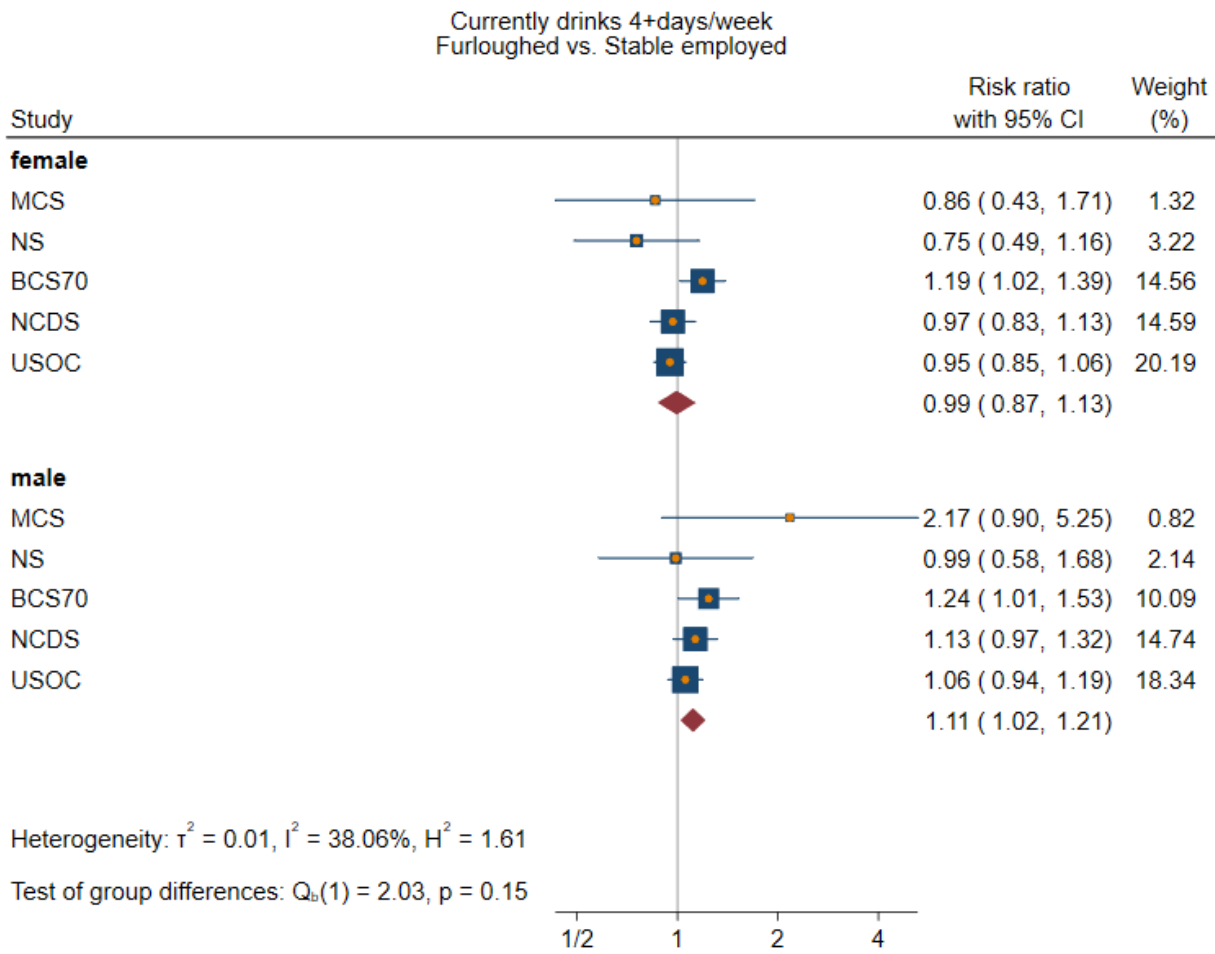
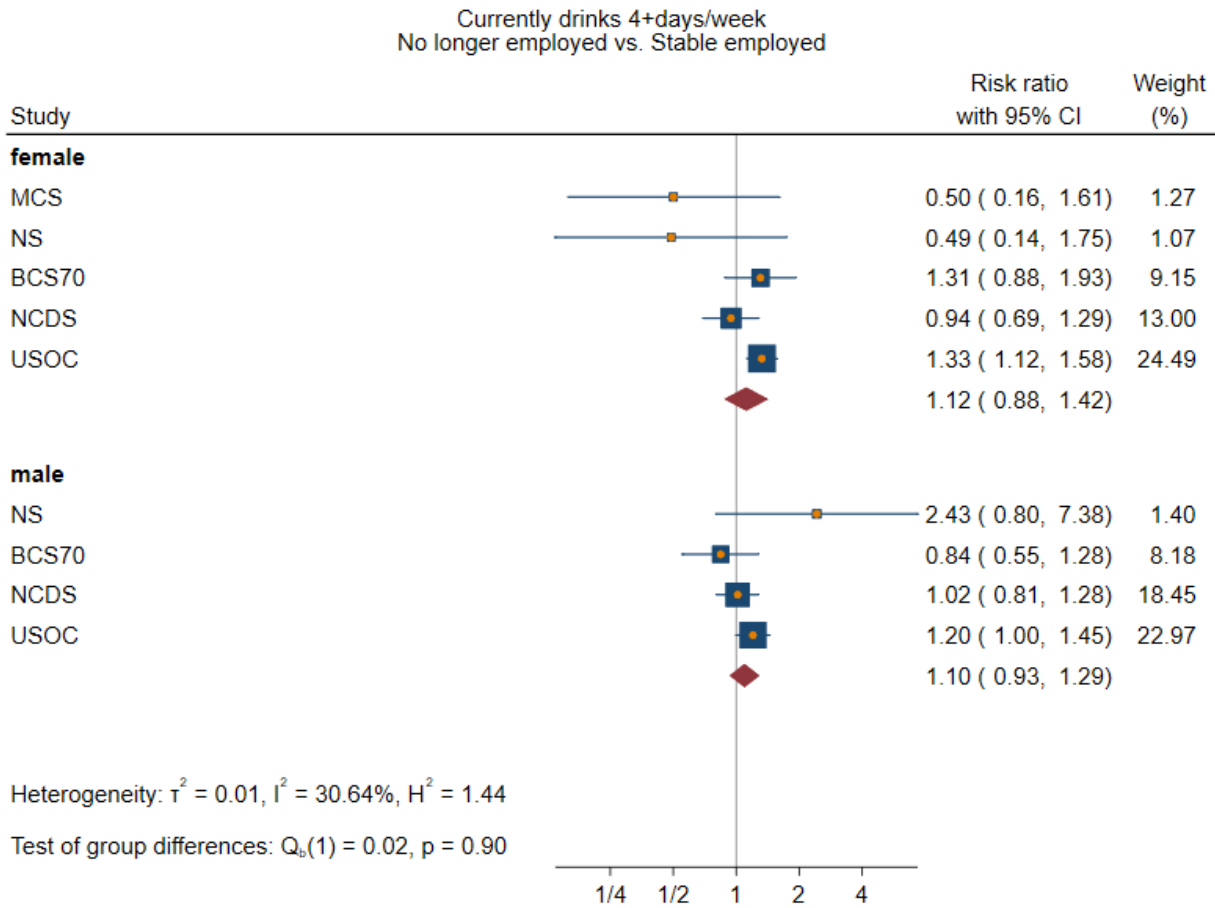

Figure set 37: Currently drinks 4+ days/week



Random-effects REML model



Random-effects REML model

Currently drinks 4+days/week
Stable unemployed vs. Stable employed

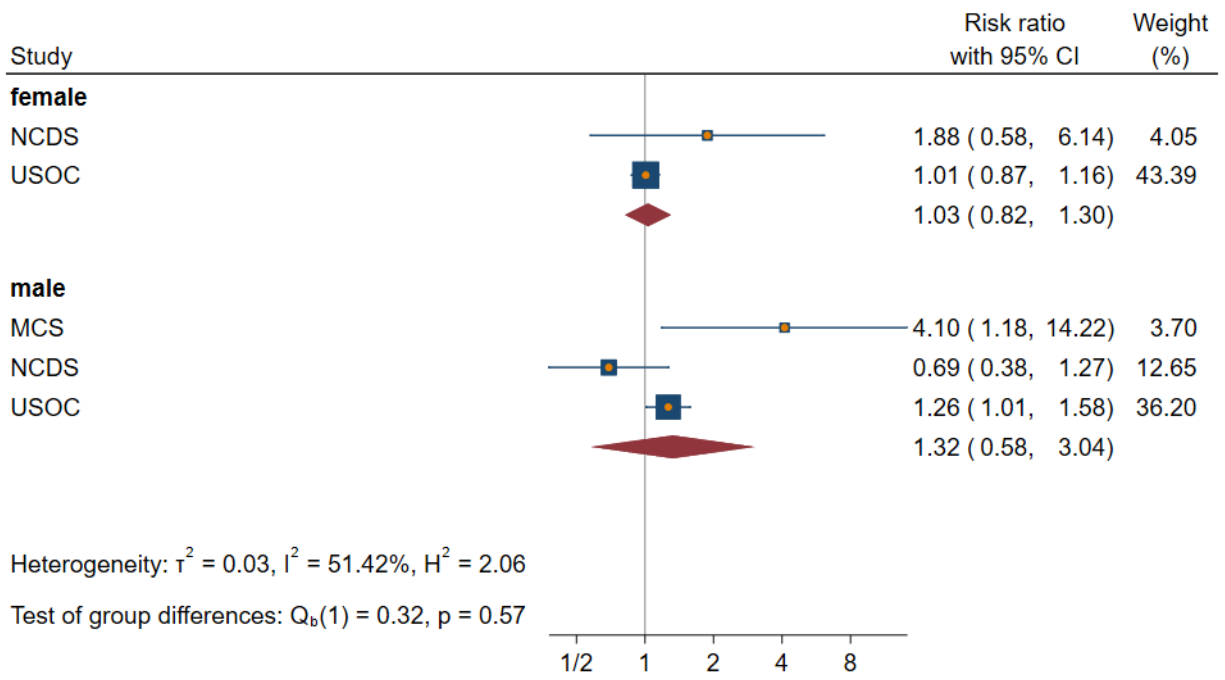

Random-effects REML model

Figure set 38: Drinks more frequently

Drinks more frequently
Furloughed vs. Stable employed

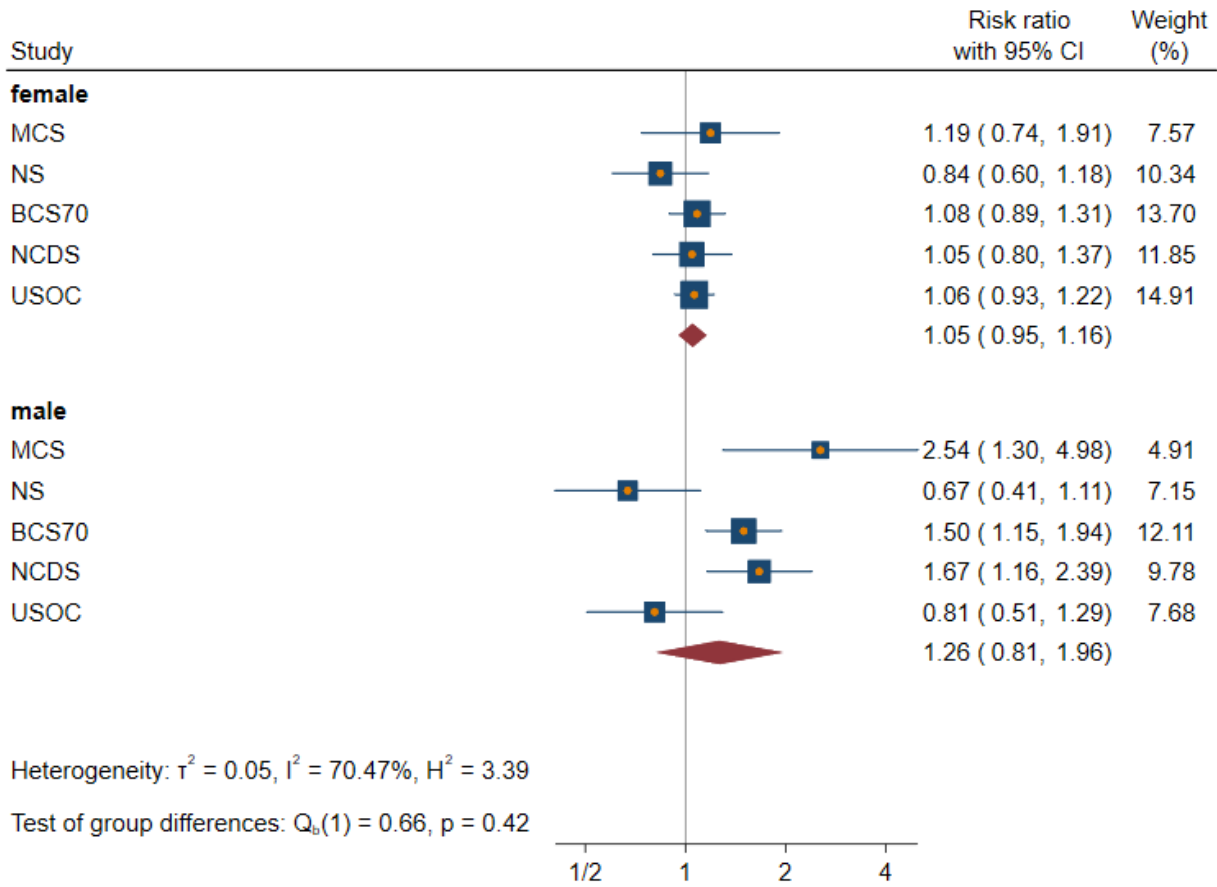

Drinks more frequently
No longer employed vs. Stable employed

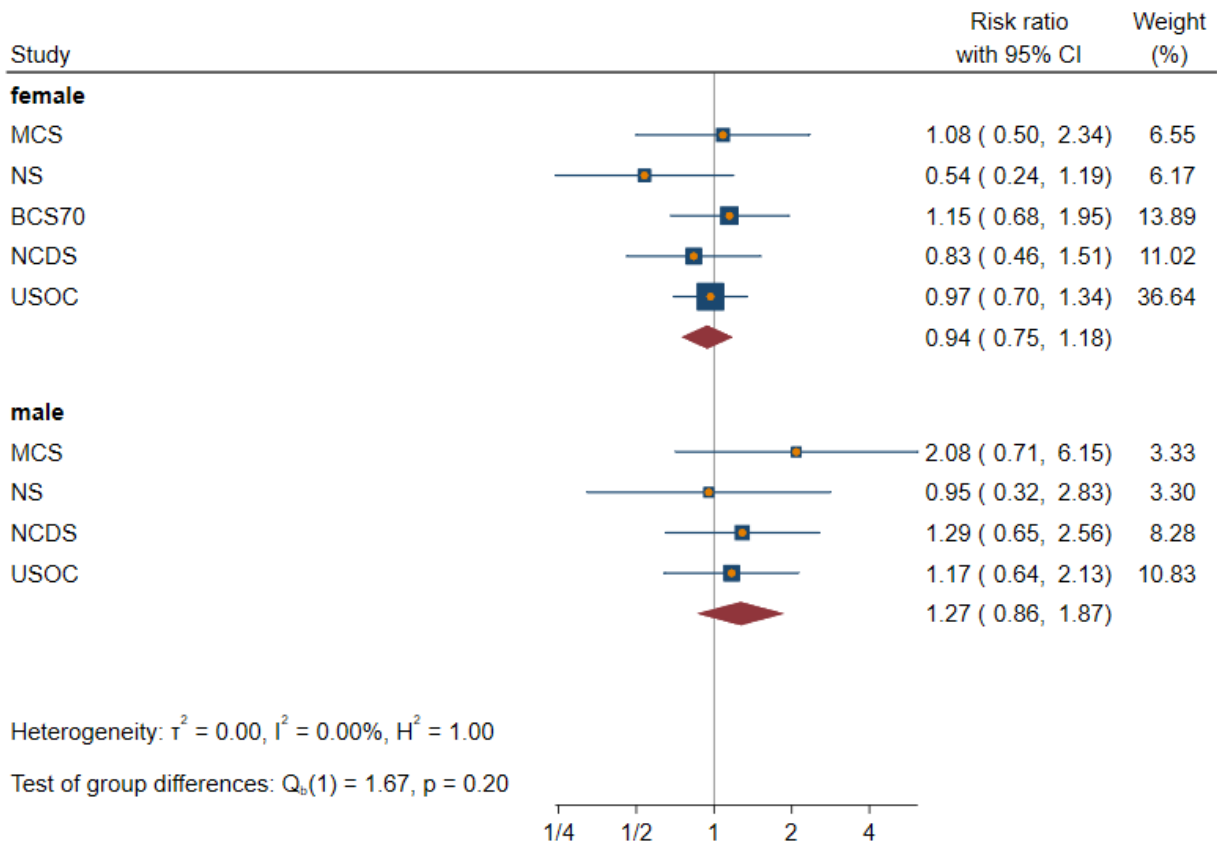

Drinks more frequently
Stable unemployed vs. Stable employed

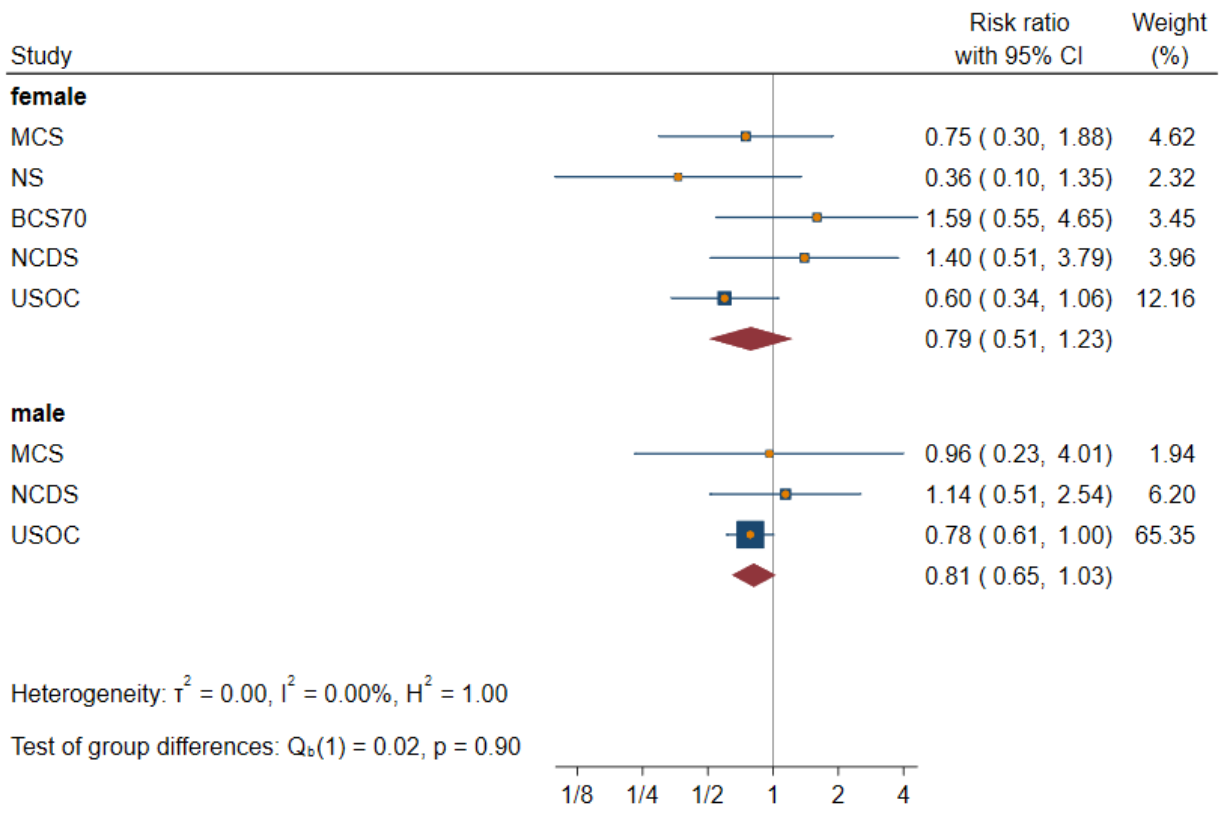
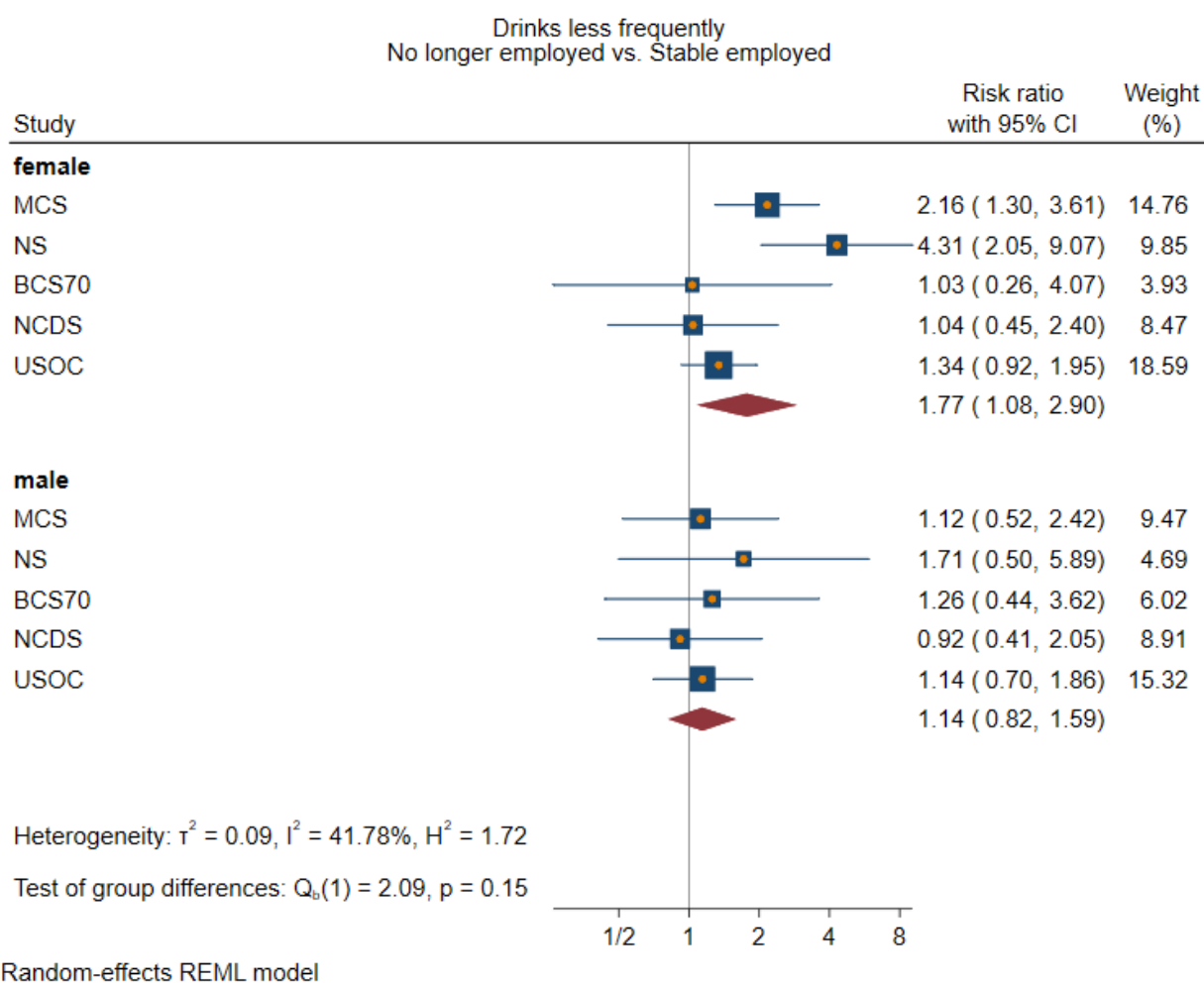
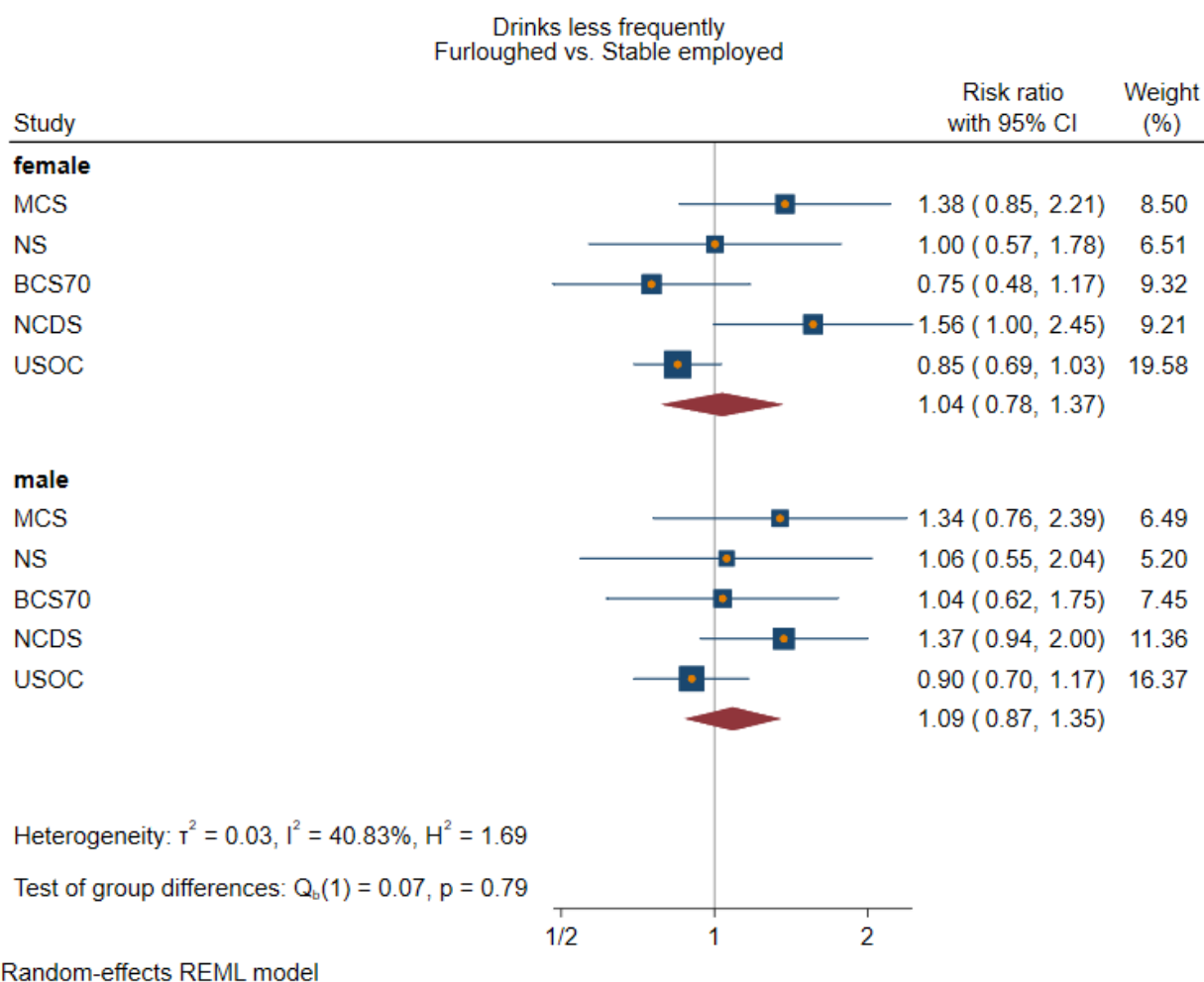

Figure set 39: Drinks less frequently



Drinks less frequently
Stable unemployed vs. Stable employed

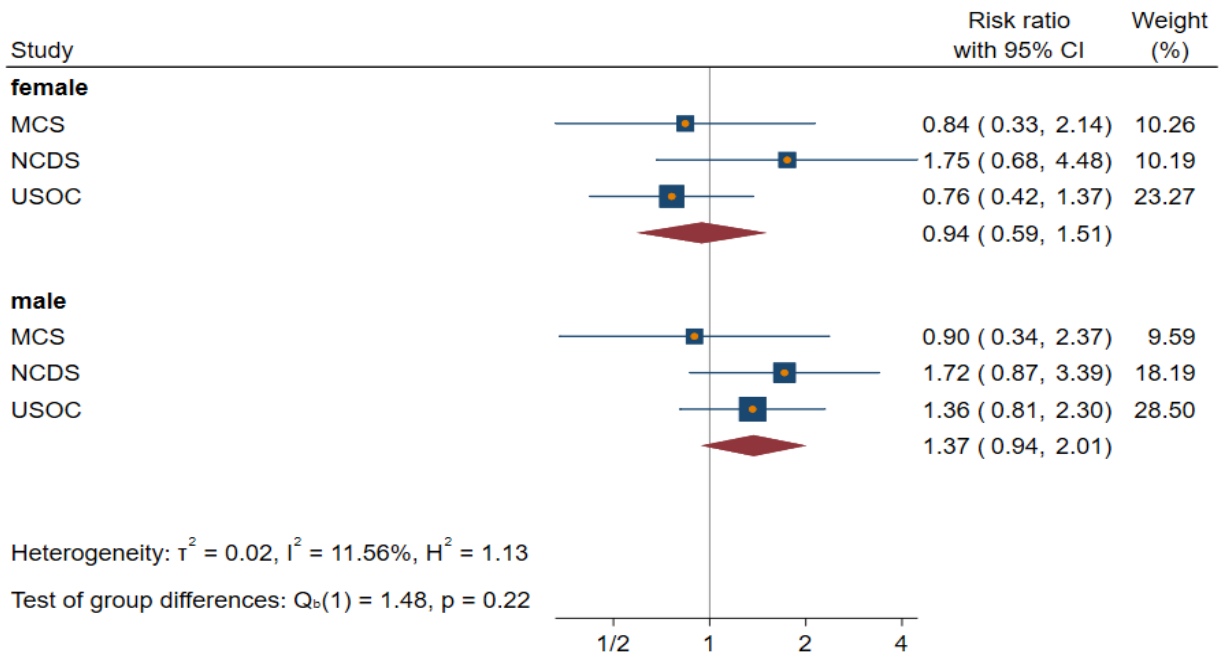
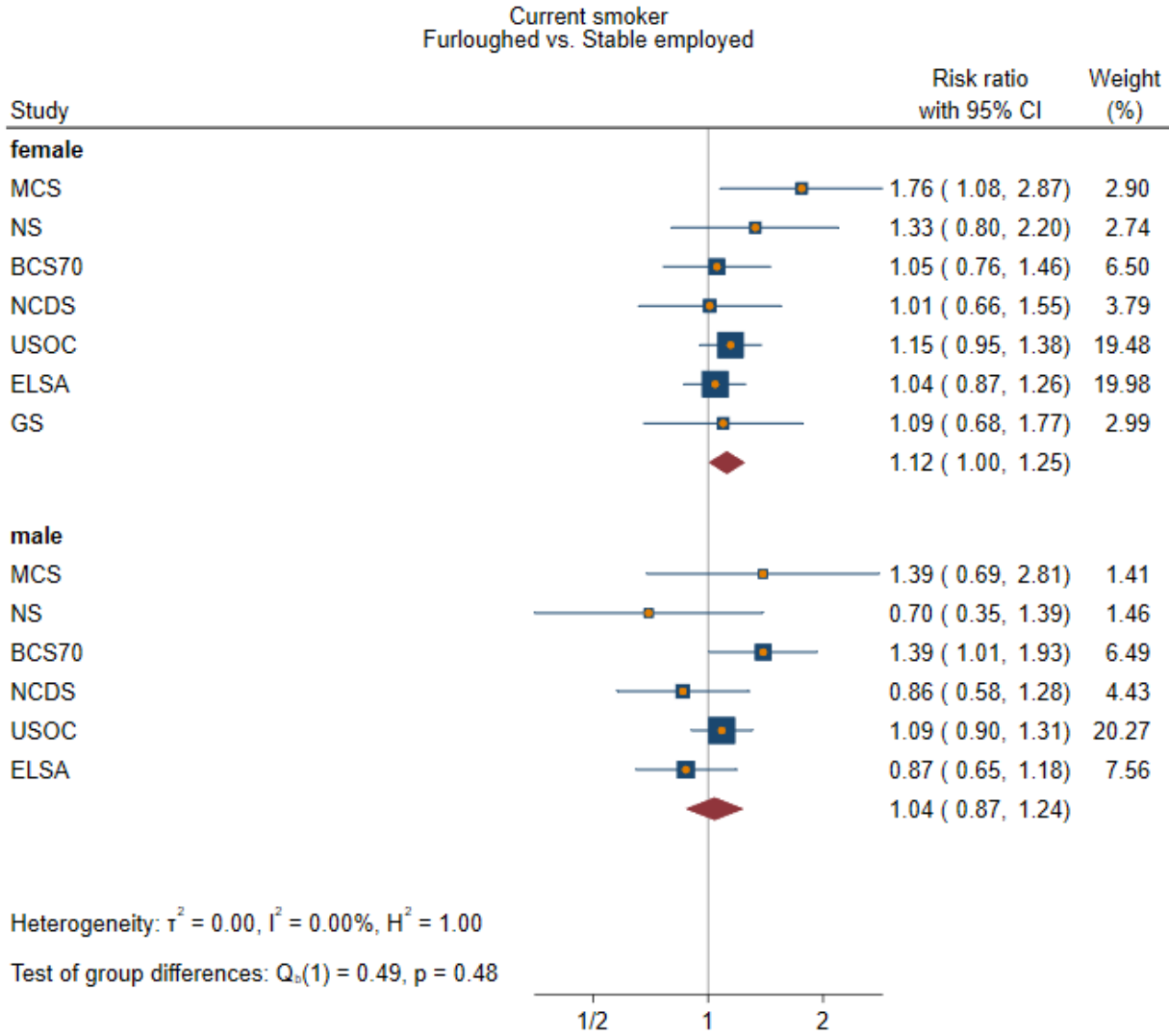
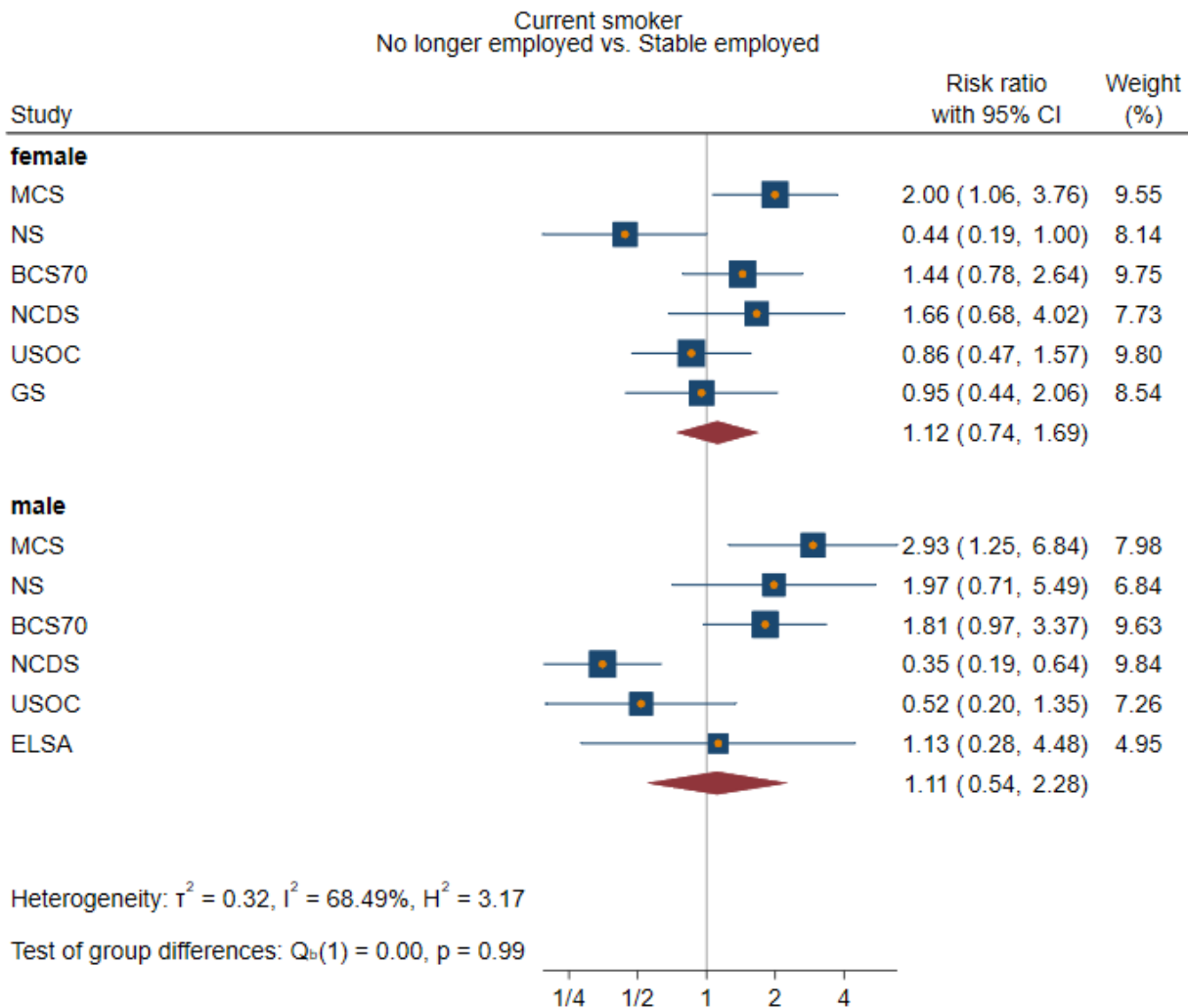

Figure set 40: Current smoker



Random-effects REML model



Random-effects REML model

Current smoker
Stable unemployed vs. Stable employed

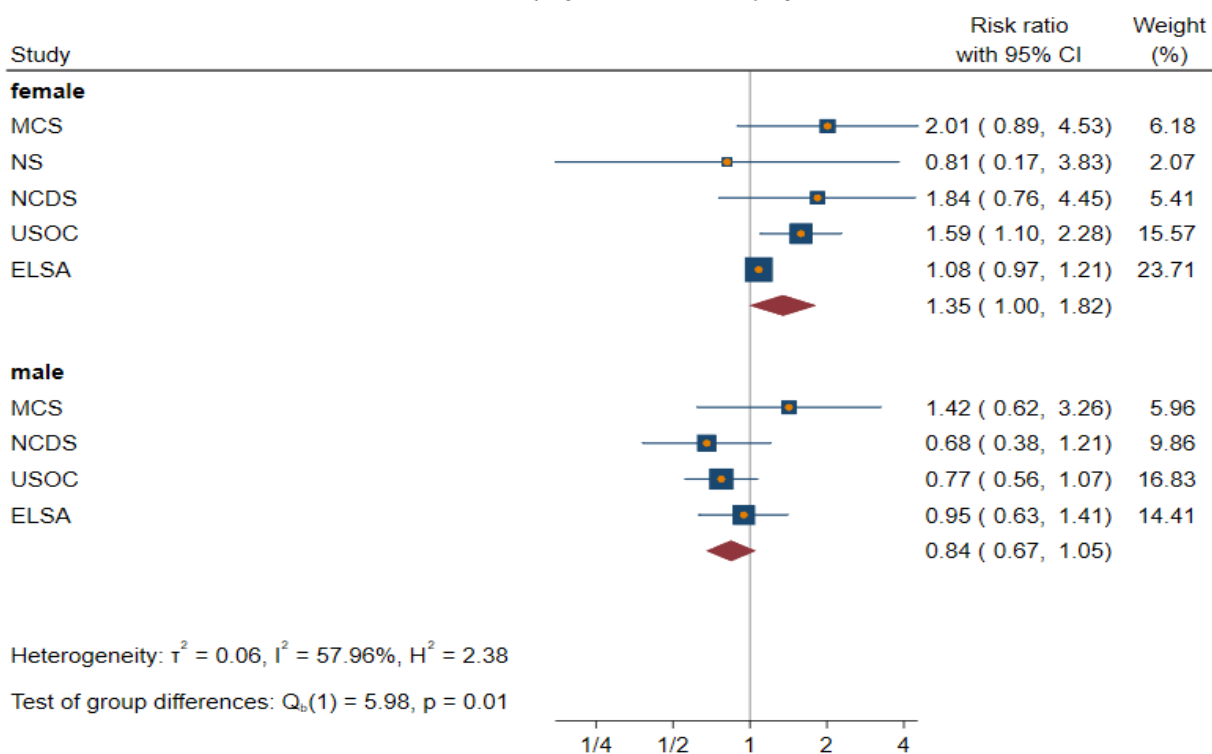
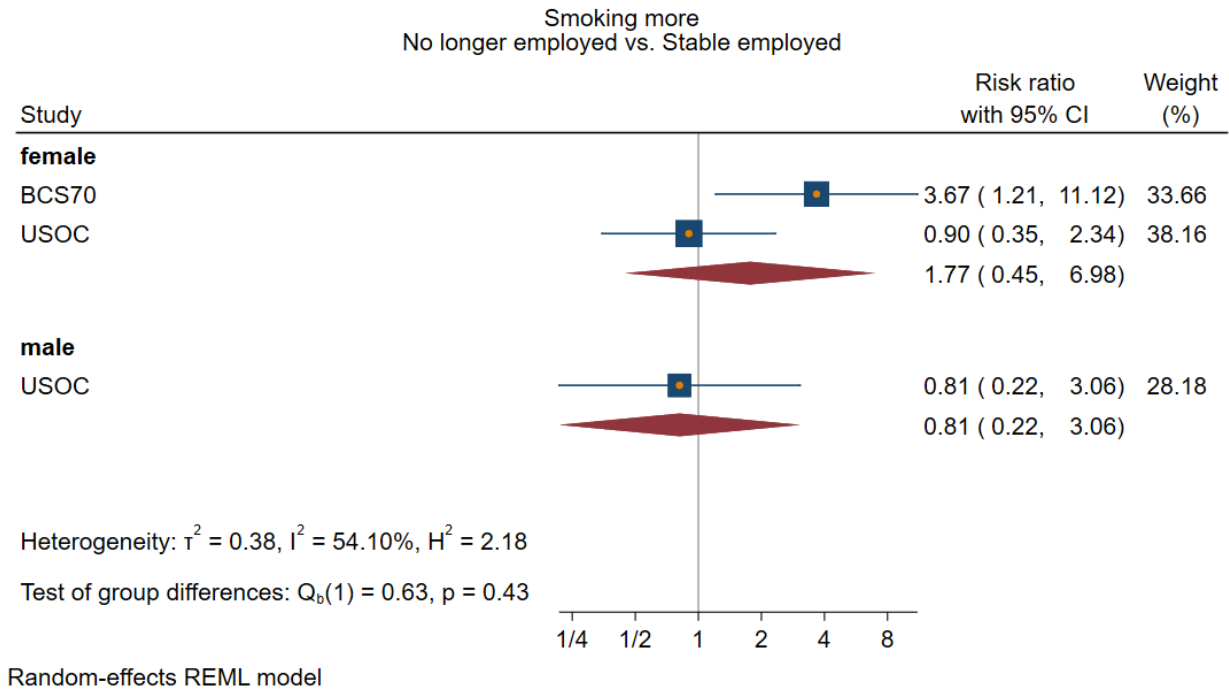
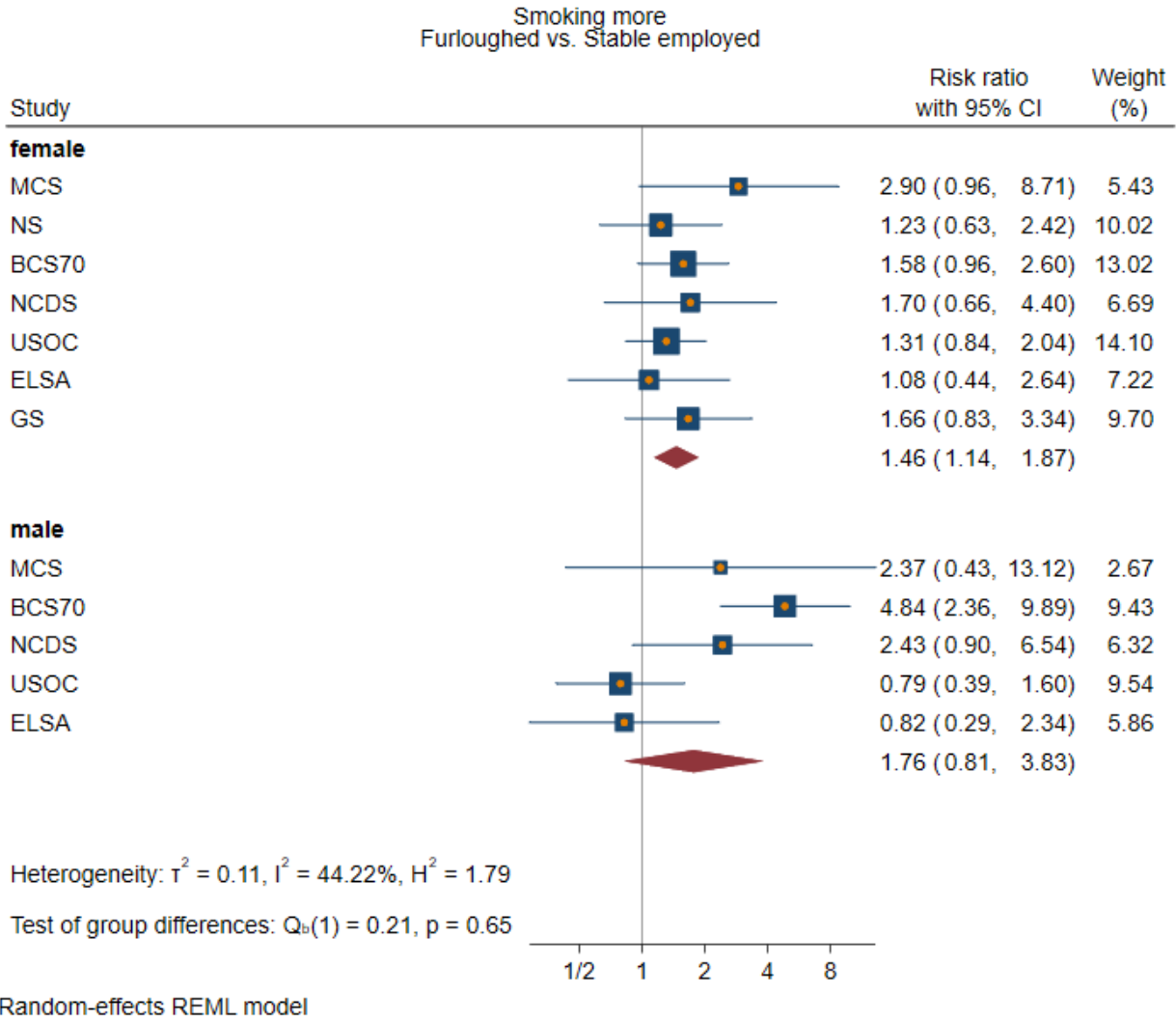

Figure set 41: Smoking more



Smoking more
Stable unemployed vs. Stable employed

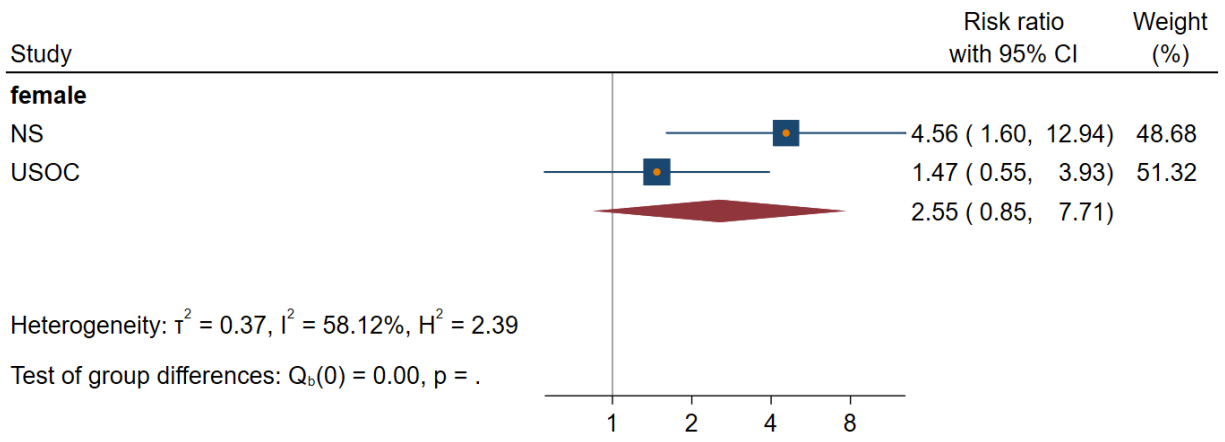
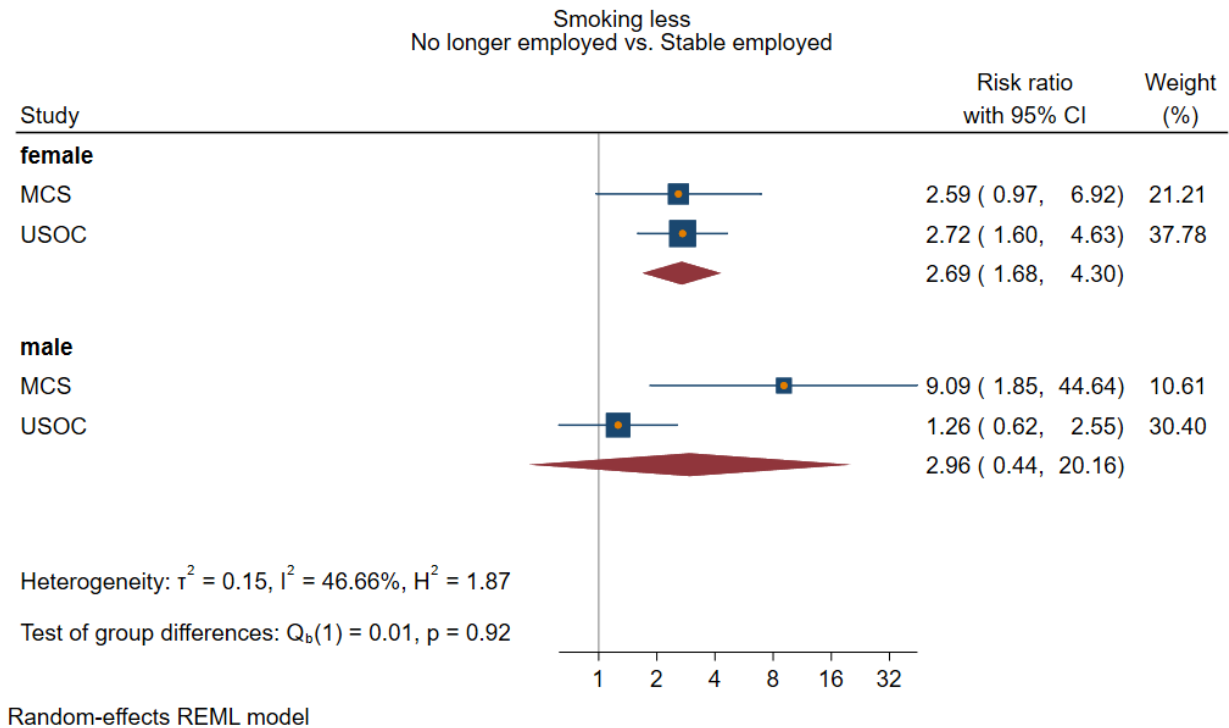
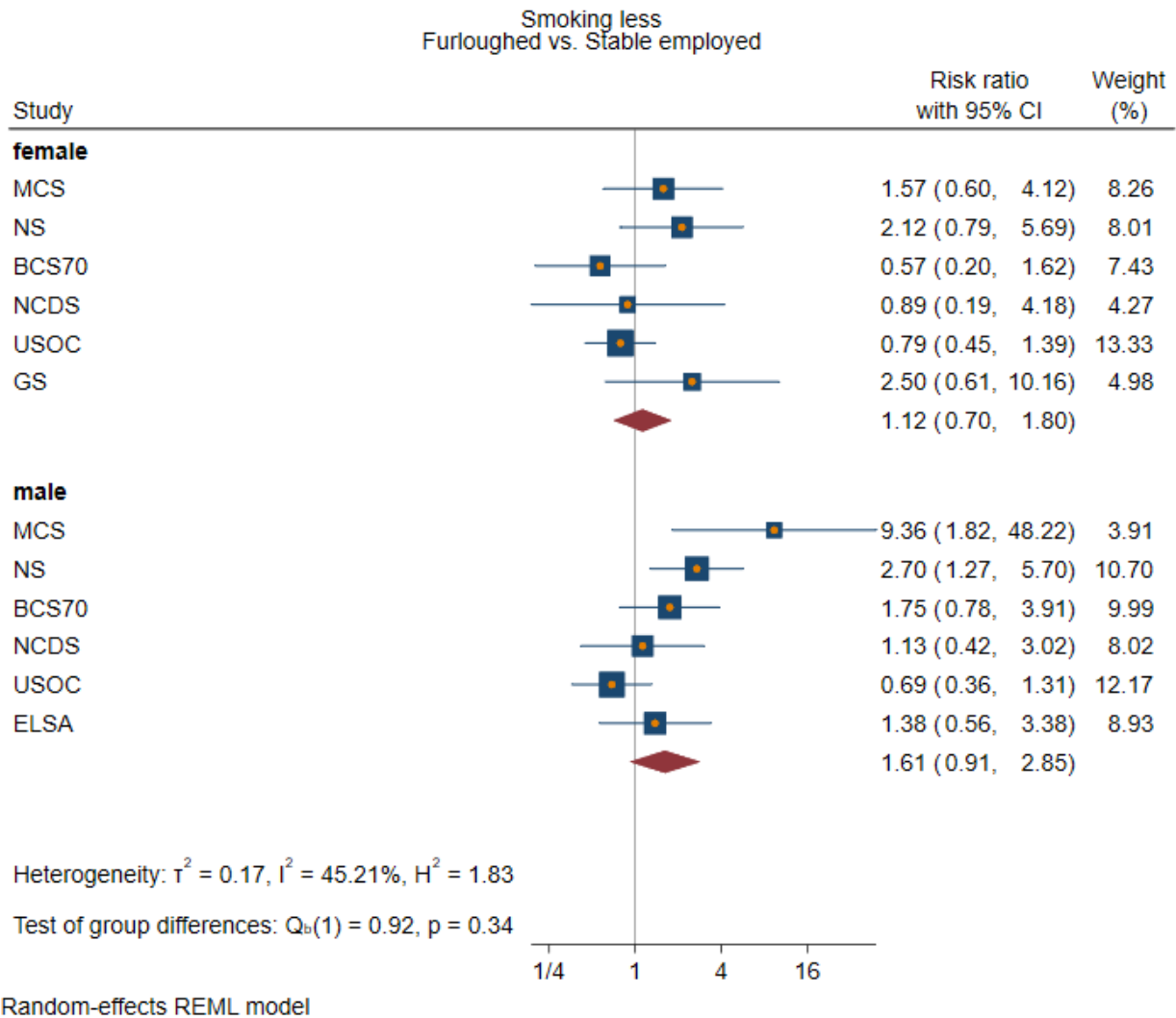
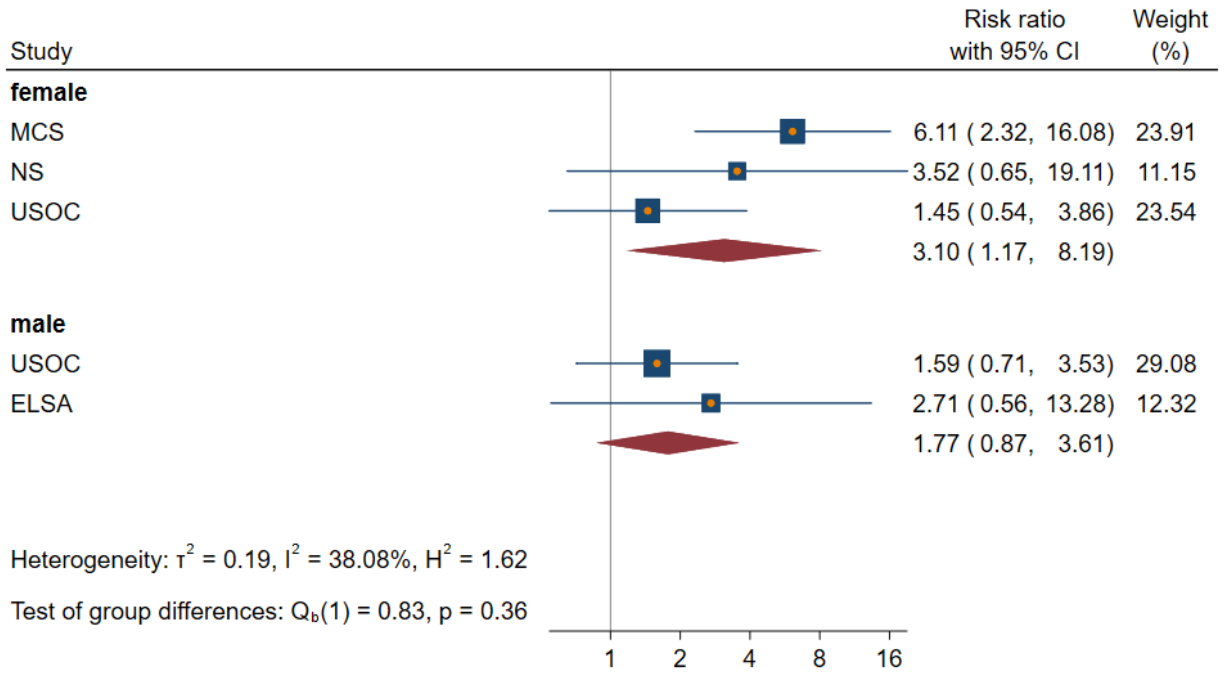

Figure set 42: Smoking less



Smoking less
Stable unemployed vs. Stable employed



Random-effects REML model

Figure set 43: Current vaper

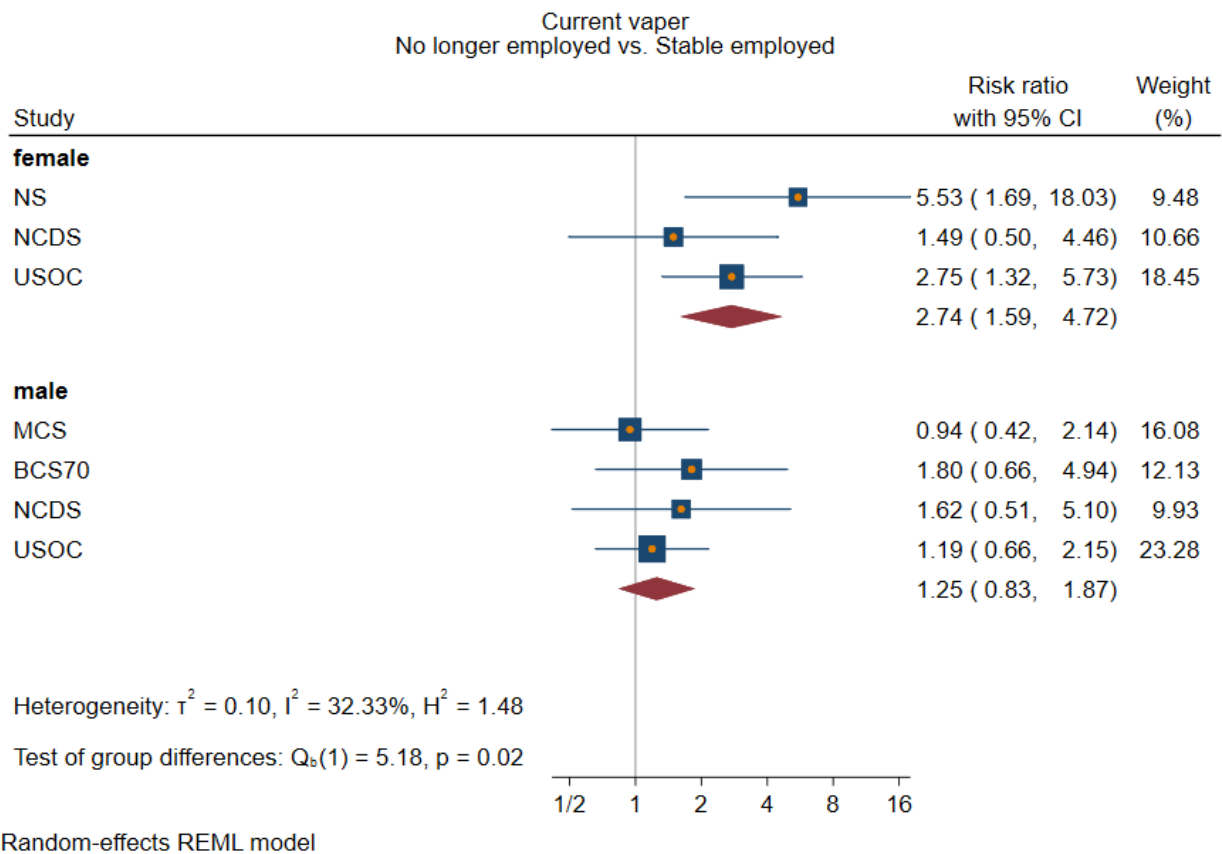
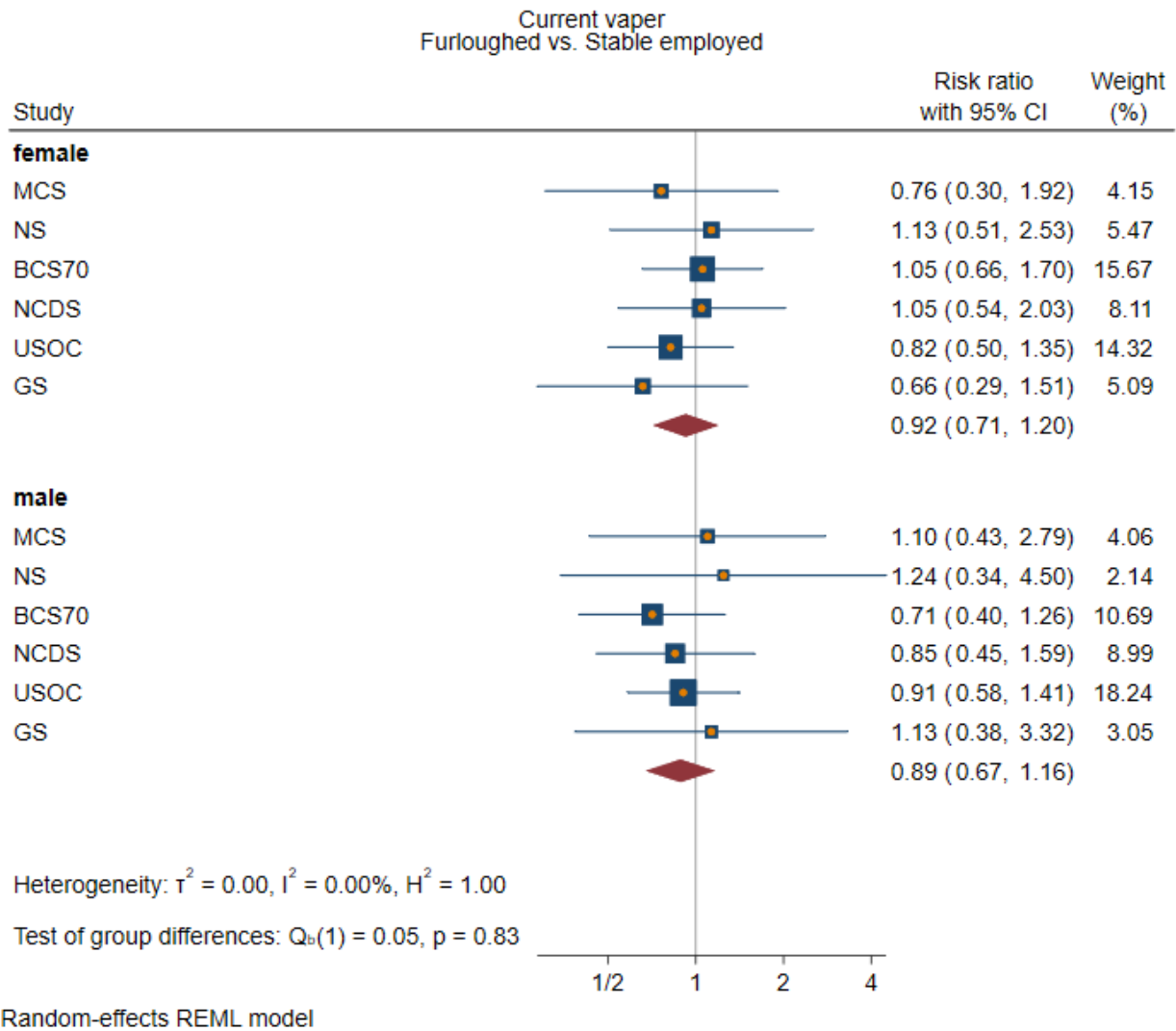

Current vaper
Stable unemployed vs. Stable employed

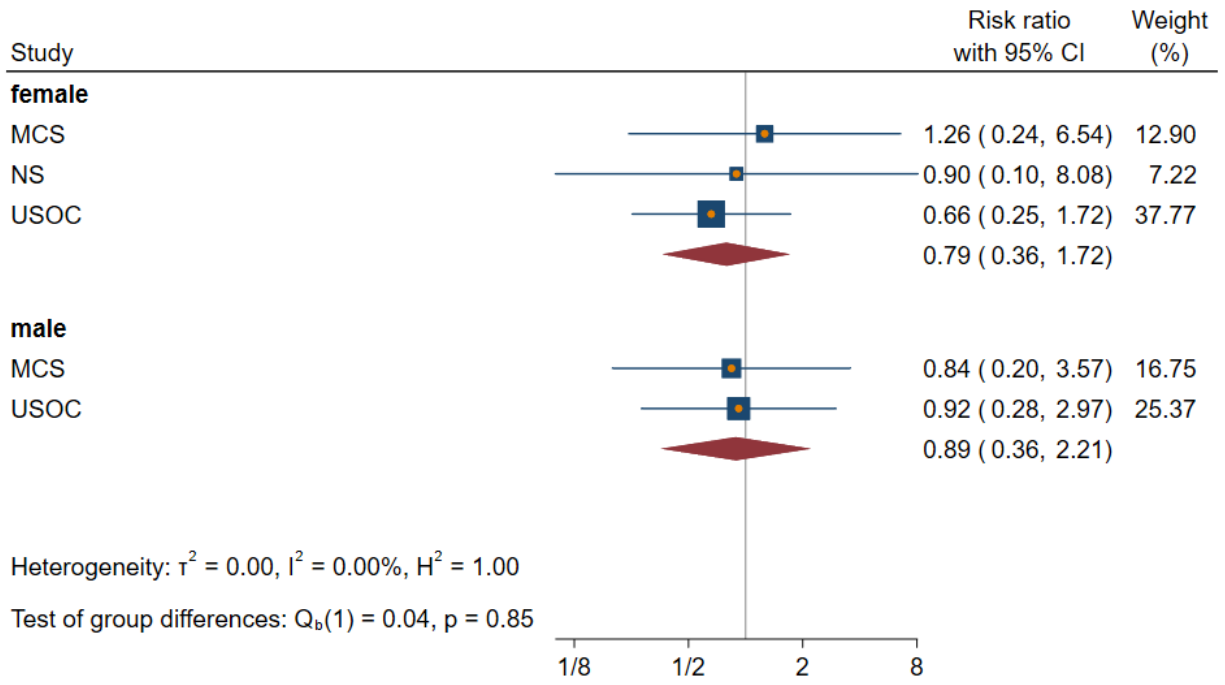

Random-effects REML model

Figure set 44: Vaping more

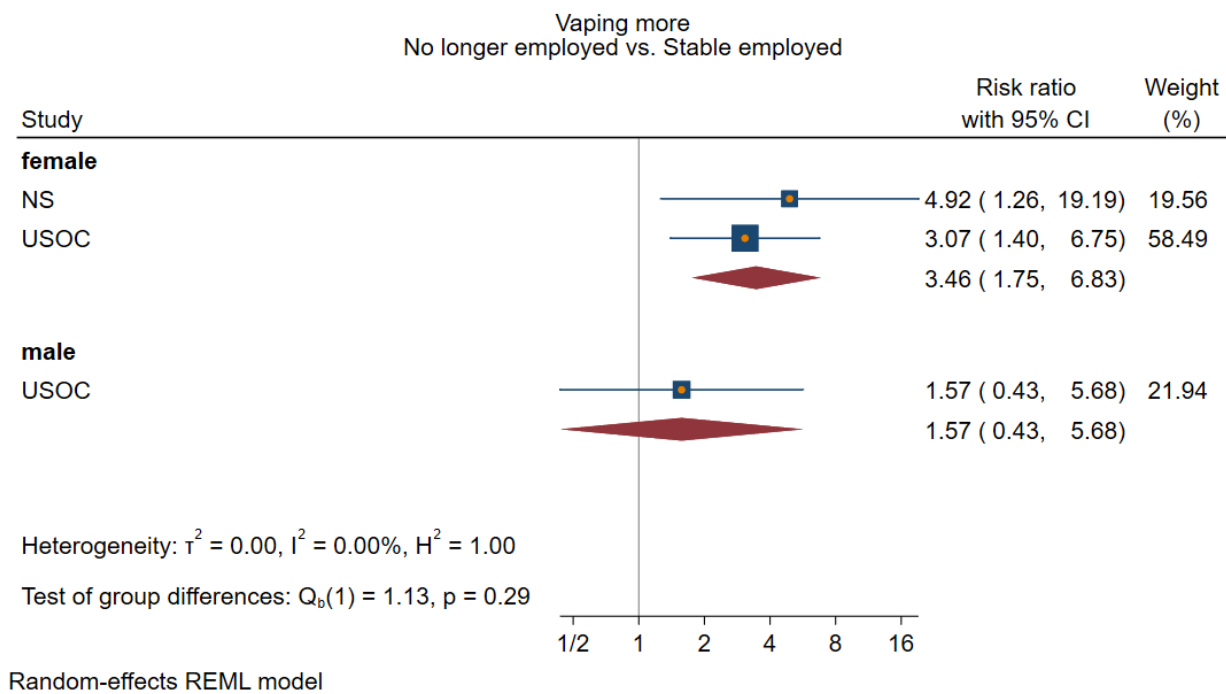
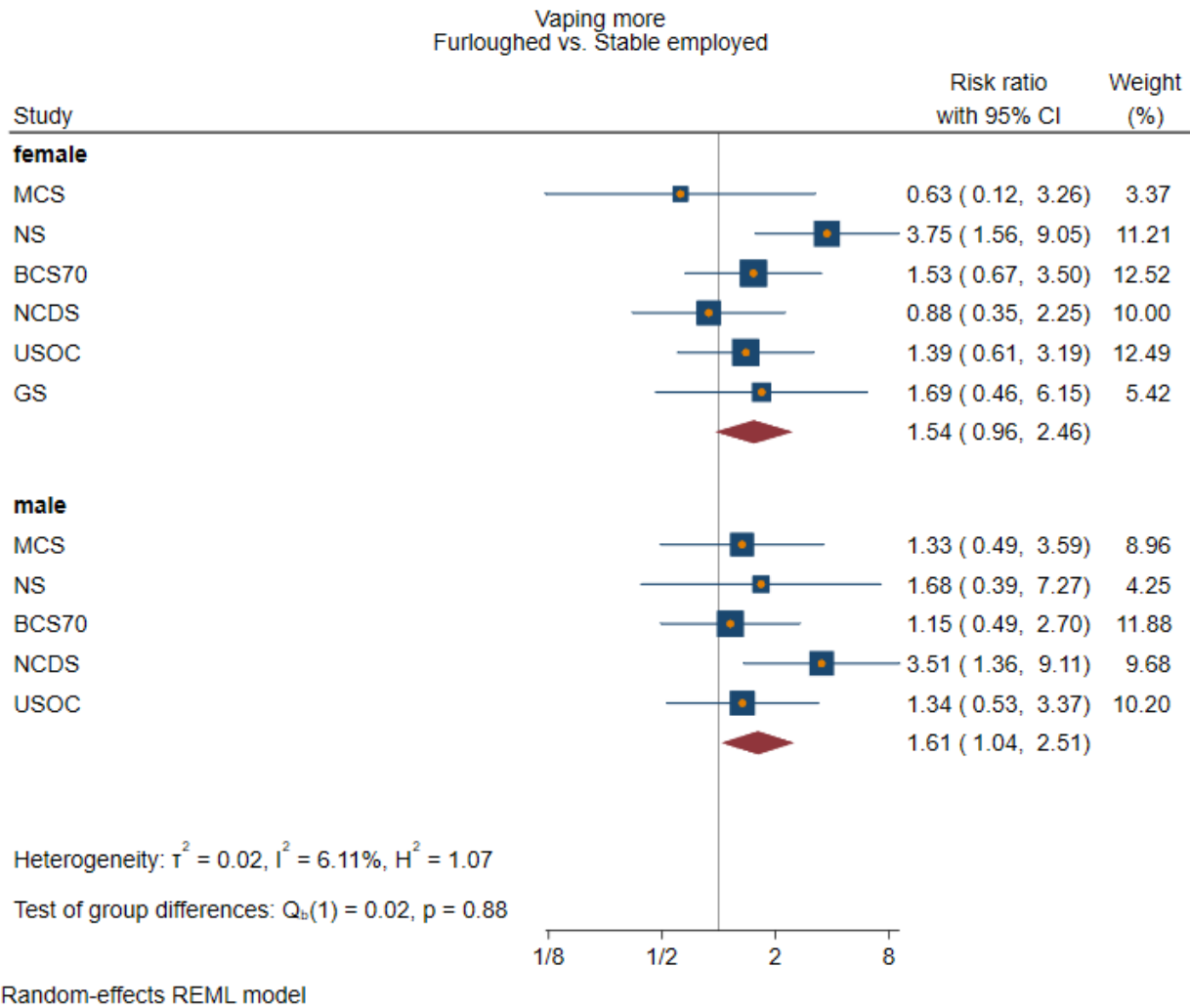

Vaping more
Stable unemployed vs. Stable employed

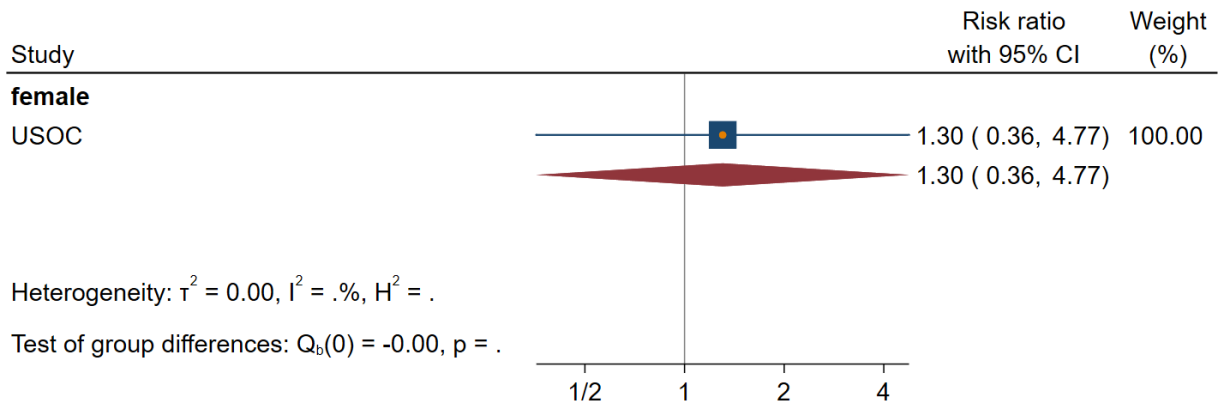

Random-effects REML model

Figure set 45: Vaping less

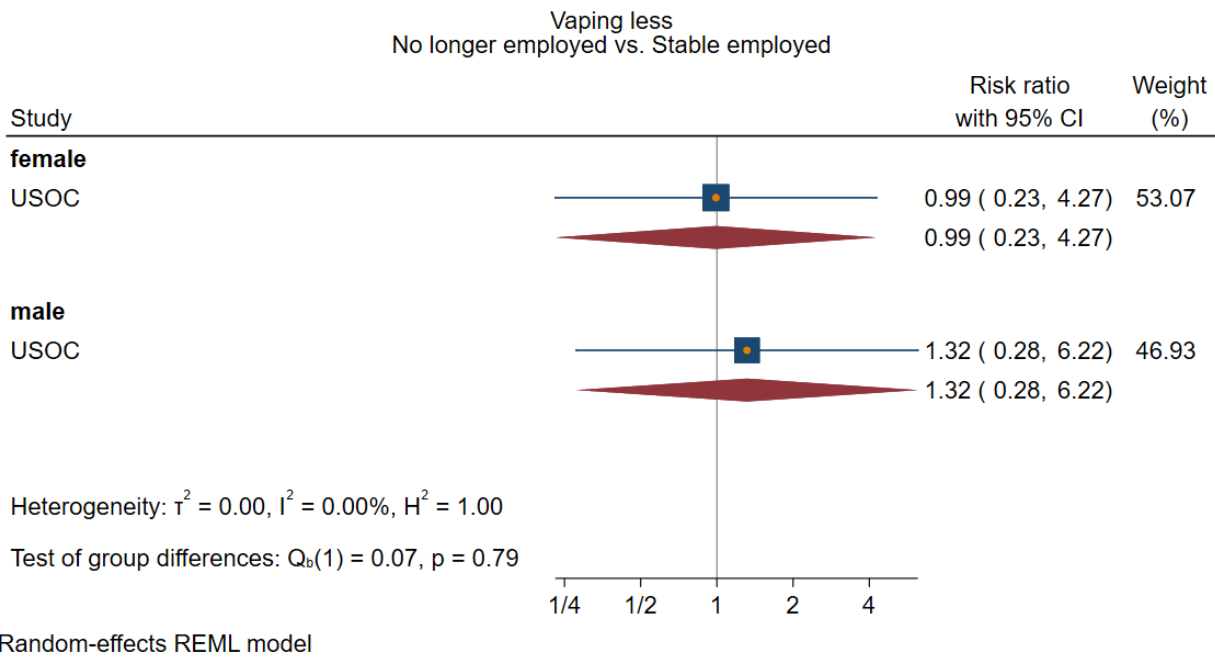
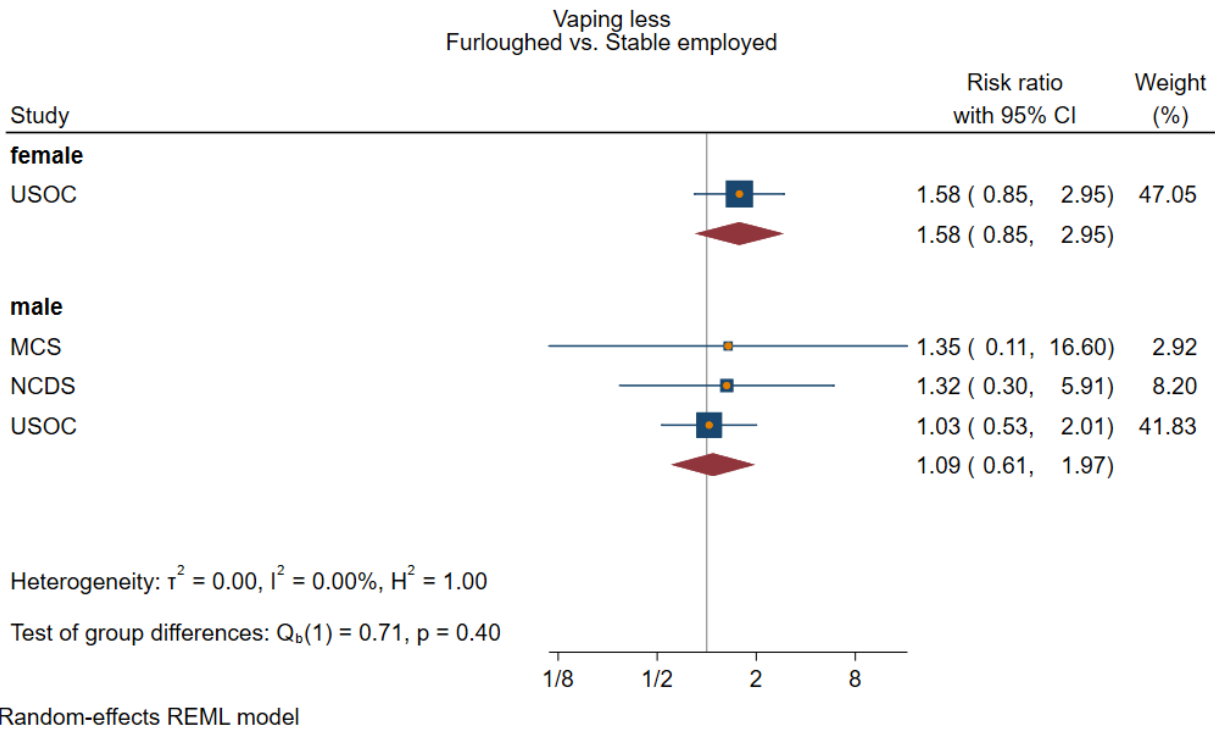

Vaping less
Became employed vs. Stable employed

Study	Risk ratio with 95% CI	Weight (%)
female		
USOC	5.32 (1.42, 19.95)	100.00
	5.32 (1.42, 19.95)	

Heterogeneity: $\tau^2 = 0.00$, $I^2 = .\%$, $H^2 = .$
Test of group differences: $Q_b(0) = -0.00$, $p = .$

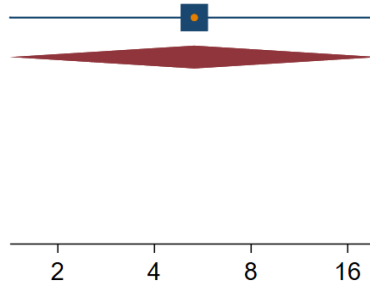

Random-effects REML model