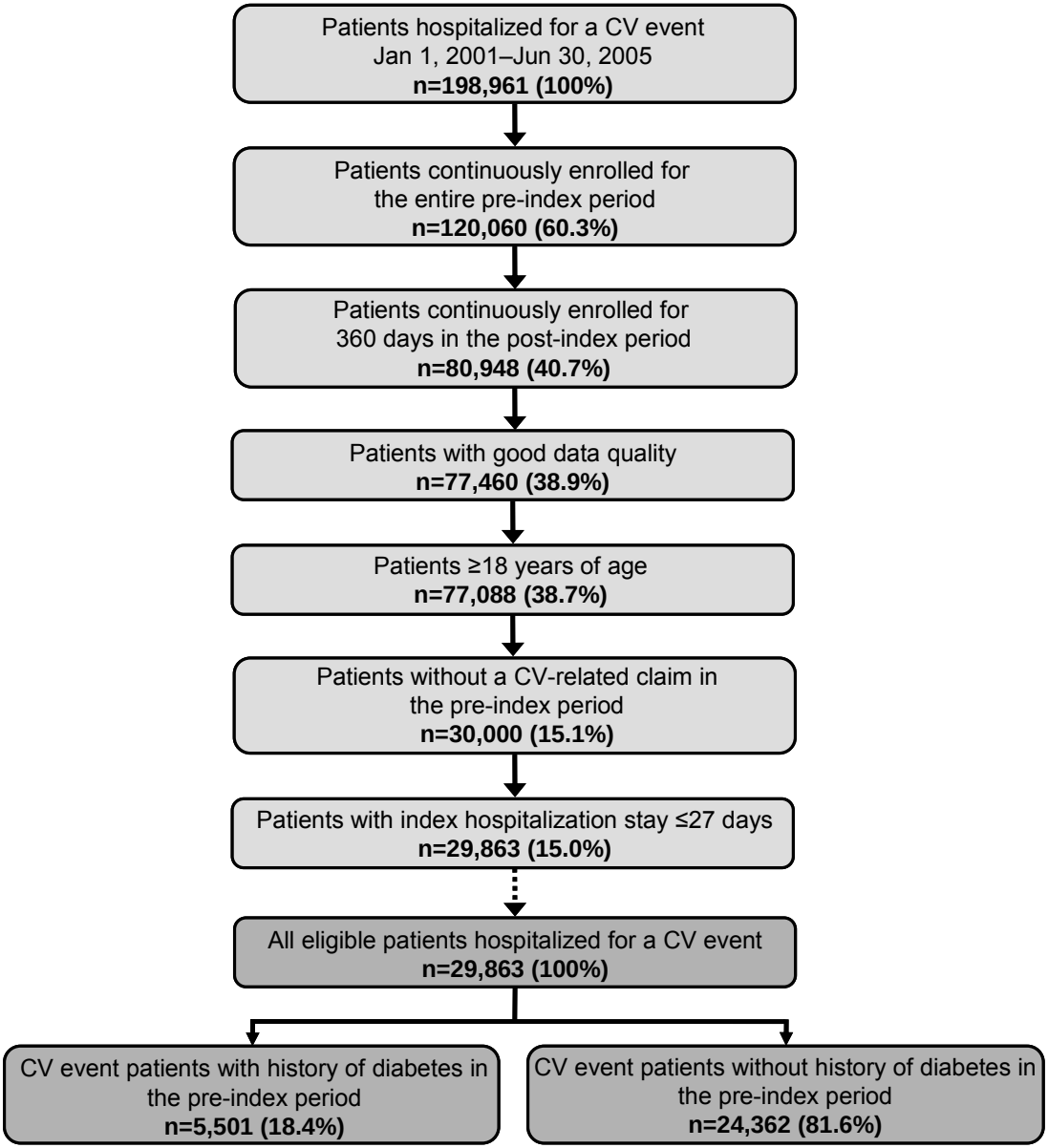
Patients hospitalized for a CV event
Jan 1, 2001–Jun 30, 2005
n=198,961 (100%)
Patients continuously enrolled for the entire pre-index period
n=120,060 (60.3%)
Patients continuously enrolled for 360 days in the post-index period
n=80,948 (40.7%)
Patients with good data quality
n=77,460 (38.9%)
Patients ≥18 years of age
n=77,088 (38.7%)
Patients without a CV-related claim in the pre-index period
n=30,000 (15.1%)
Patients with index hospitalization stay ≤27 days
n=29,863 (15.0%)
All eligible patients hospitalized for a CV event
n=29,863 (100%)
CV event patients with history of diabetes in the pre-index period
n=5,501 (18.4%)
CV event patients without history of diabetes in the pre-index period
n=24,362 (81.6%)