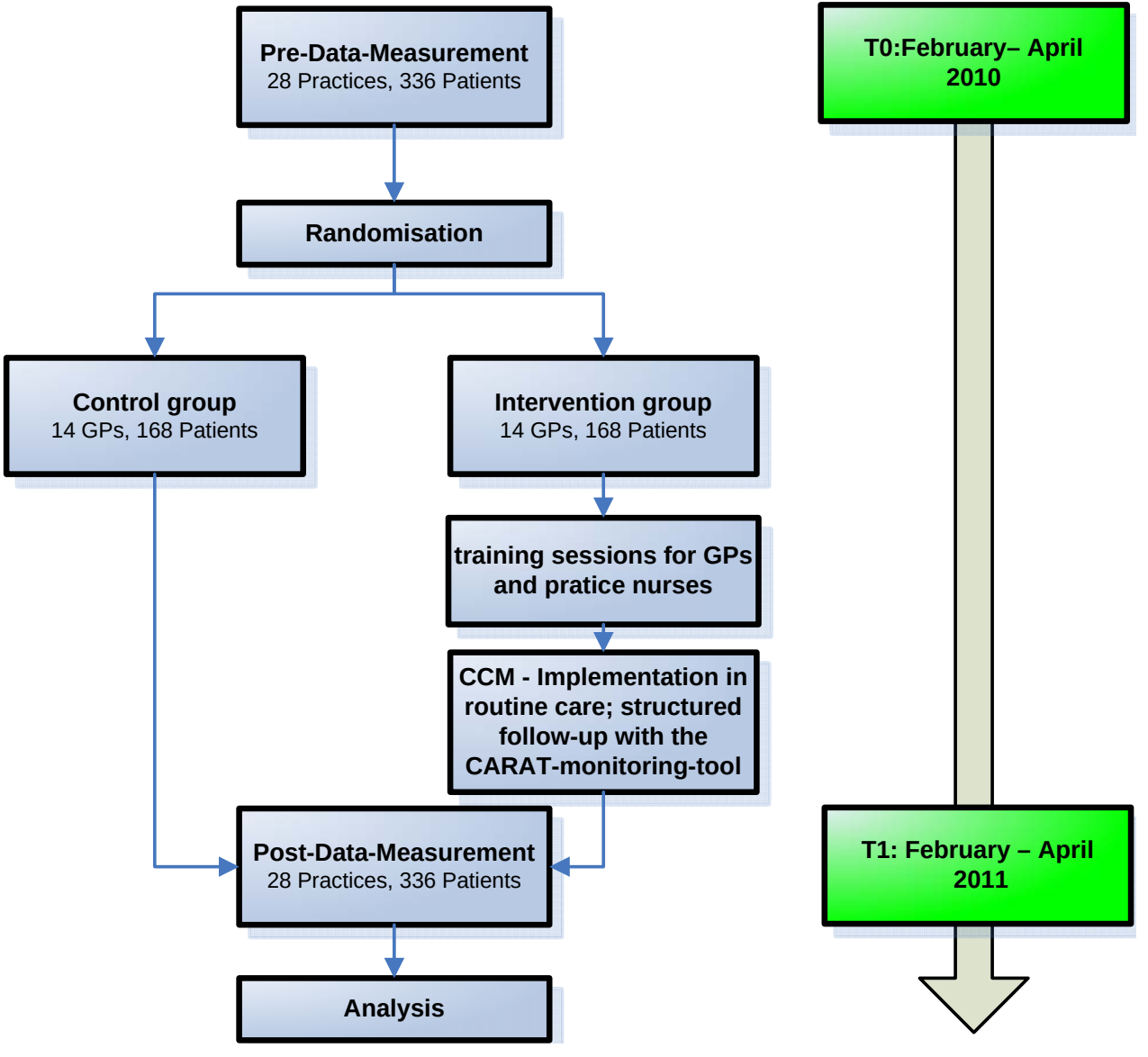
Pre-Data-Measurement
28 Practices, 336 Patients
Randomisation
Control group
14 GPs, 168 Patients
Intervention group
14 GPs, 168 Patients
training sessions for GPs and pratice nurses
CCM - Implementation in routine care; structured follow-up with the CARAT-monitoring-tool
Post-Data-Measurement
28 Practices, 336 Patients
Analysis
T0:February– April 2010
T1: February – April 2011