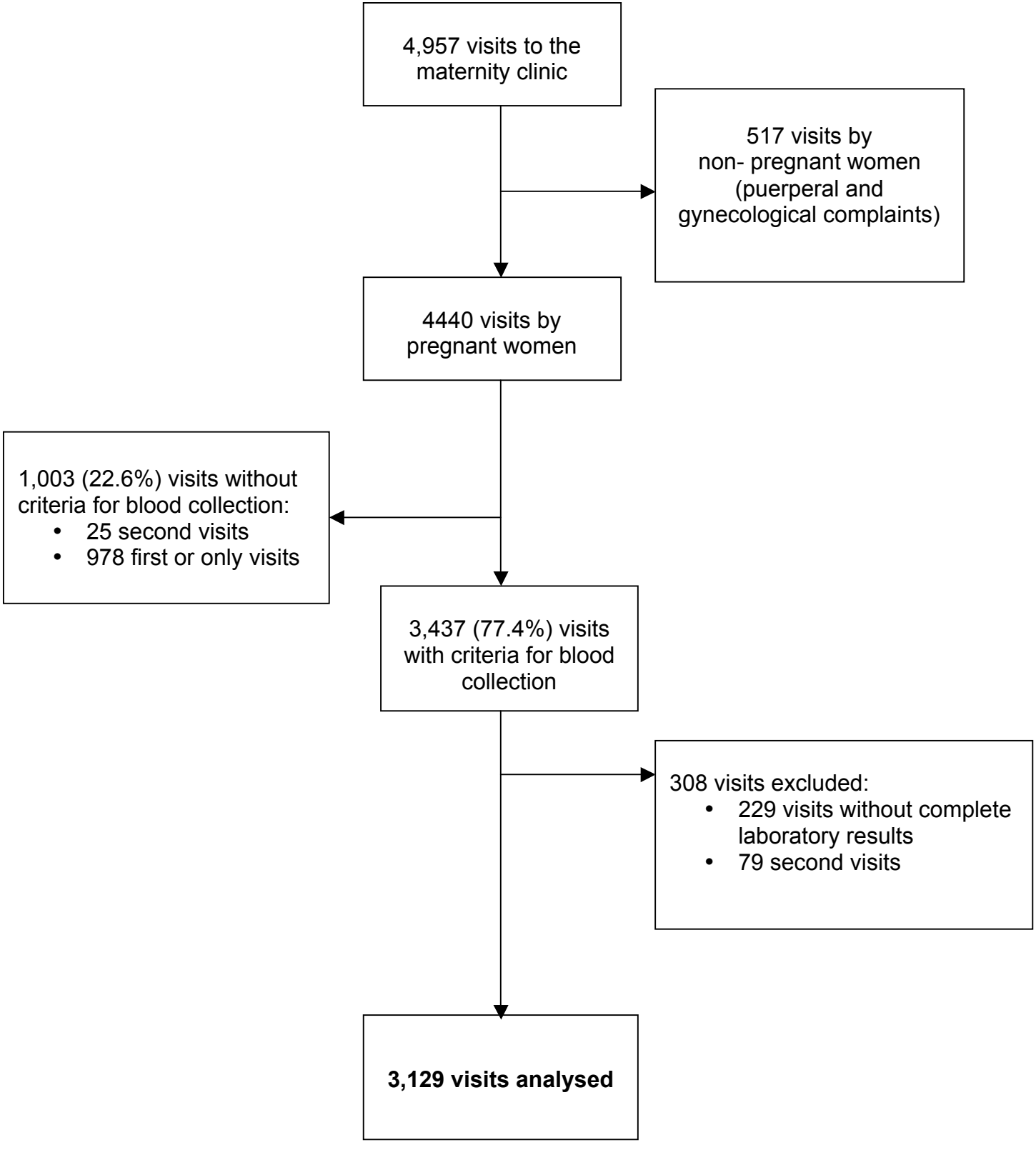
4,957 visits to the maternity clinic
517 visits by non- pregnant women (puerperal and gynecological complaints)
4440 visits by pregnant women
1,003 (22.6%) visits without criteria for blood collection:
• 25 second visits
• 978 first or only visits
3,437 (77.4%) visits with criteria for blood collection
308 visits excluded:
• 229 visits without complete laboratory results
• 79 second visits
3,129 visits analysed