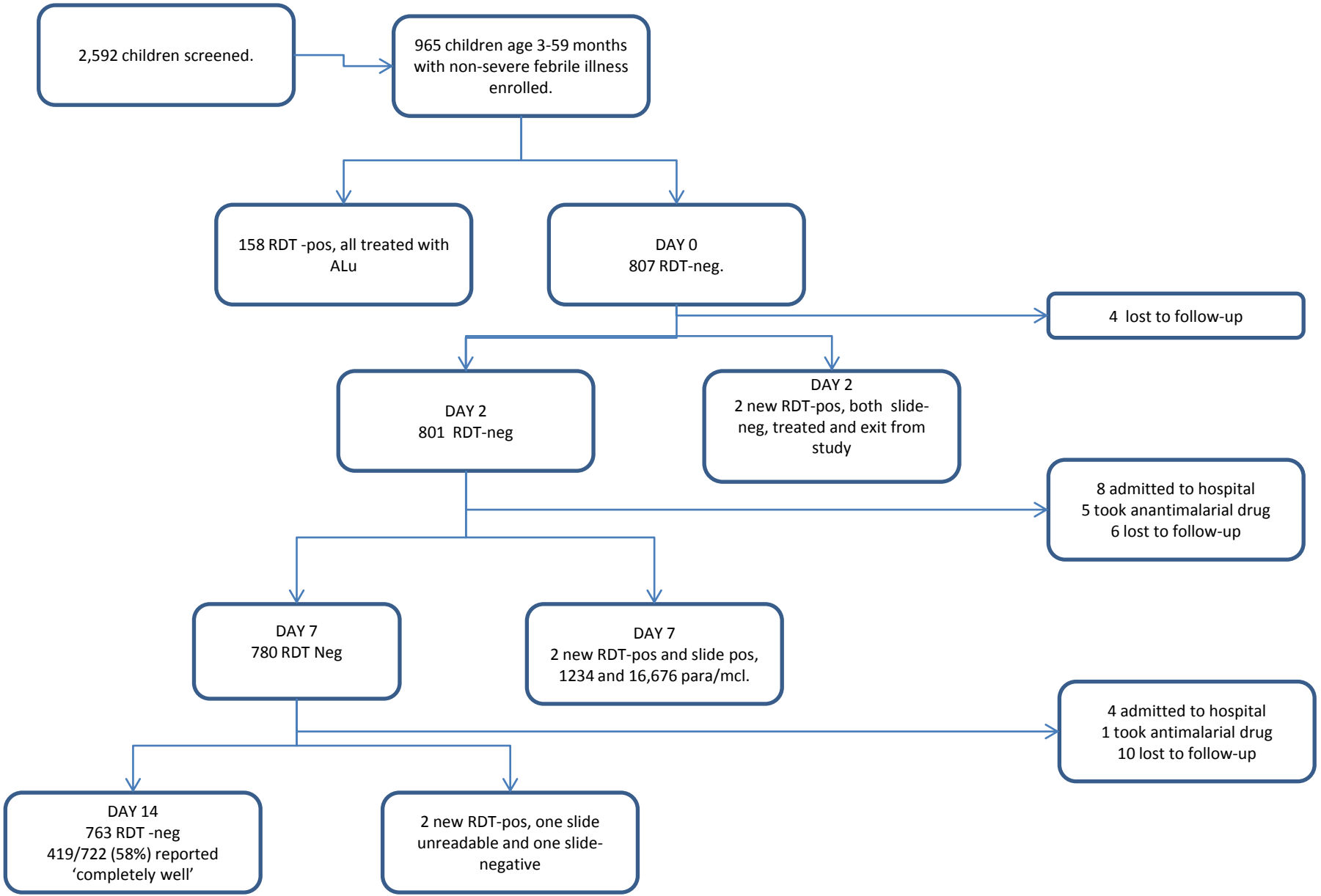
2,592 children screened.
965 children age 3-59 months with non-severe febrile illness enrolled.
158 RDT -pos, all treated with ALu
DAY 0
807 RDT-neg.
4 lost to follow-up
DAY 2
801 RDT-neg
DAY 2
2 new RDT-pos, both slide-neg, treated and exit from study
8 admitted to hospital
5 took anantimalarial drug
6 lost to follow-up
DAY 7
780 RDT Neg
DAY 7
2 new RDT-pos and slide pos, 1234 and 16,676 para/mcl.
4 admitted to hospital
1 took antimalarial drug
10 lost to follow-up
DAY 14
763 RDT -neg
419/722 (58%) reported 'completely well'
2 new RDT-pos, one slide unreadable and one slide-negative