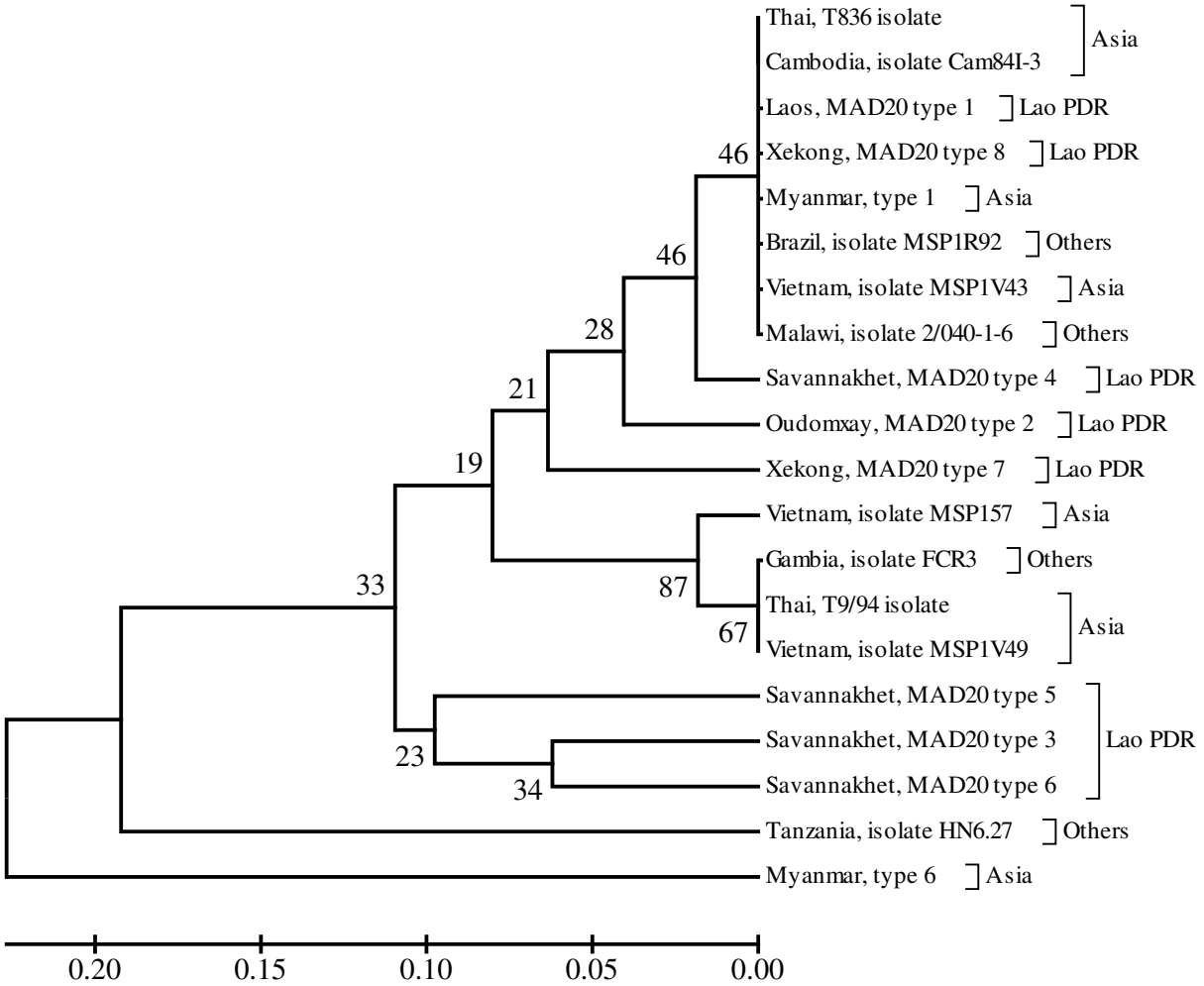
Thai, T836 isolate
Cambodia, isolate Cam84I-3
Asia
Laos, MAD20 type 1
Lao PDR
Xekong, MAD20 type 8
Lao PDR
Myanmar, type 1
Asia
Brazil, isolate MSP1R92
Others
Vietnam, isolate MSP1V43
Asia
Malawi, isolate 2/040-1-6
Others
Savannakhet, MAD20 type 4
Lao PDR
Oudomxay, MAD20 type 2
Lao PDR
Xekong, MAD20 type 7
Lao PDR
Vietnam, isolate MSP157
Asia
Gambia, isolate FCR3
Others
Thai, T9/94 isolate
Vietnam, isolate MSP1V49
Asia
Savannakhet, MAD20 type 5
Savannakhet, MAD20 type 3
Savannakhet, MAD20 type 6
Lao PDR
Tanzania, isolate HN6.27
Others
Myanmar, type 6
Asia
46
46
28
21
19
33
87
67
23
34
0.20
0.15
0.10
0.05
0.00