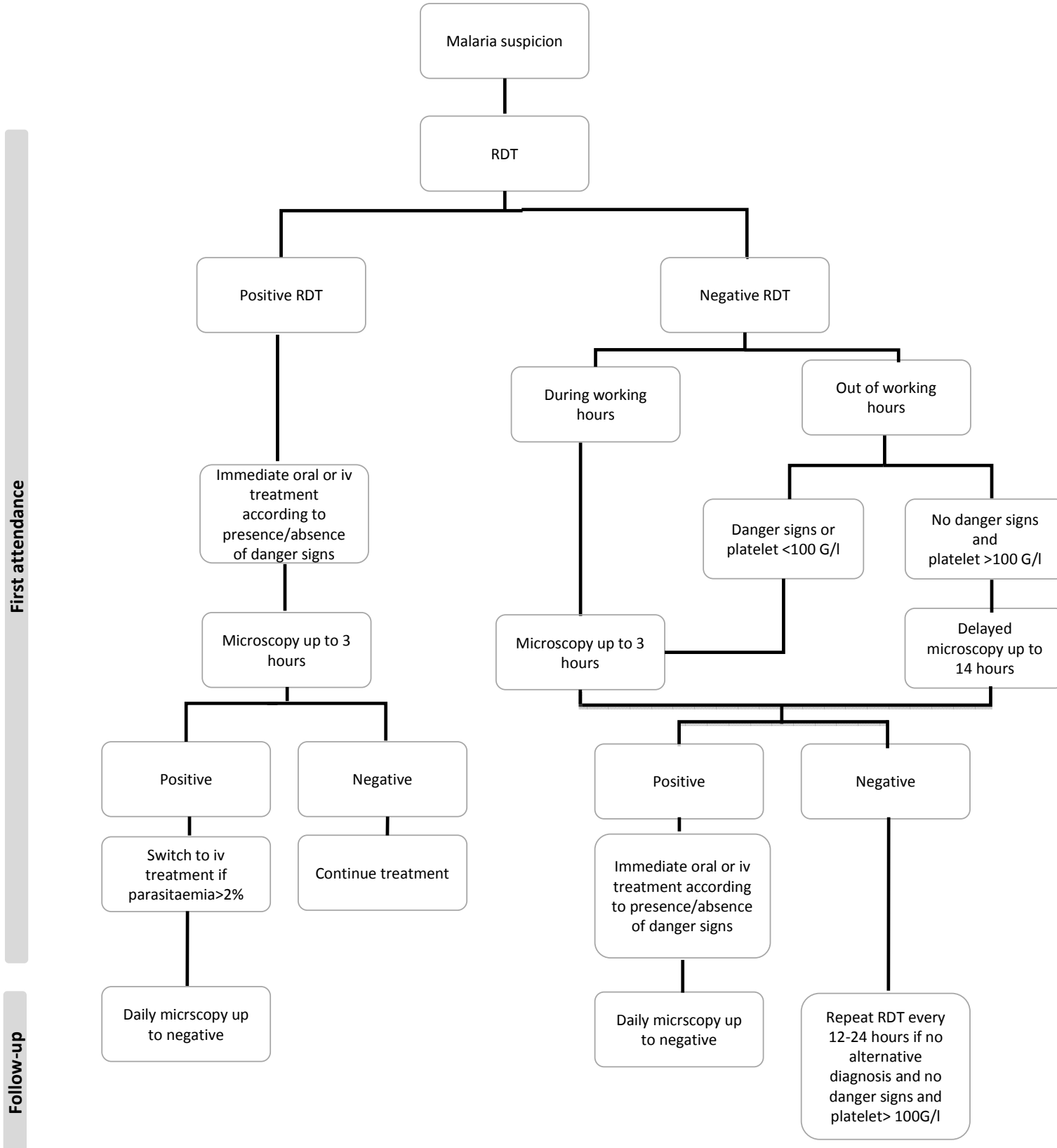
First attendance
Follow-up
Malaria suspicion
RDT
Positive RDT
Negative RDT
During working hours
Out of working hours
Danger signs or platelet <100 G/l
No danger signs and platelet >100 G/l
Immediate oral or iv treatment according to presence/absence of danger signs
Microscopy up to 3 hours
Microscopy up to 3 hours
Delayed microscopy up to 14 hours
Positive
Negative
Positive
Negative
Switch to iv treatment if parasitaemia>2%
Continue treatment
Immediate oral or iv treatment according to presence/absence of danger signs
Daily micrscopy up to negative
Daily micrscopy up to negative
Repeat RDT every 12-24 hours if no alternative diagnosis and no danger signs and platelet> 100G/l