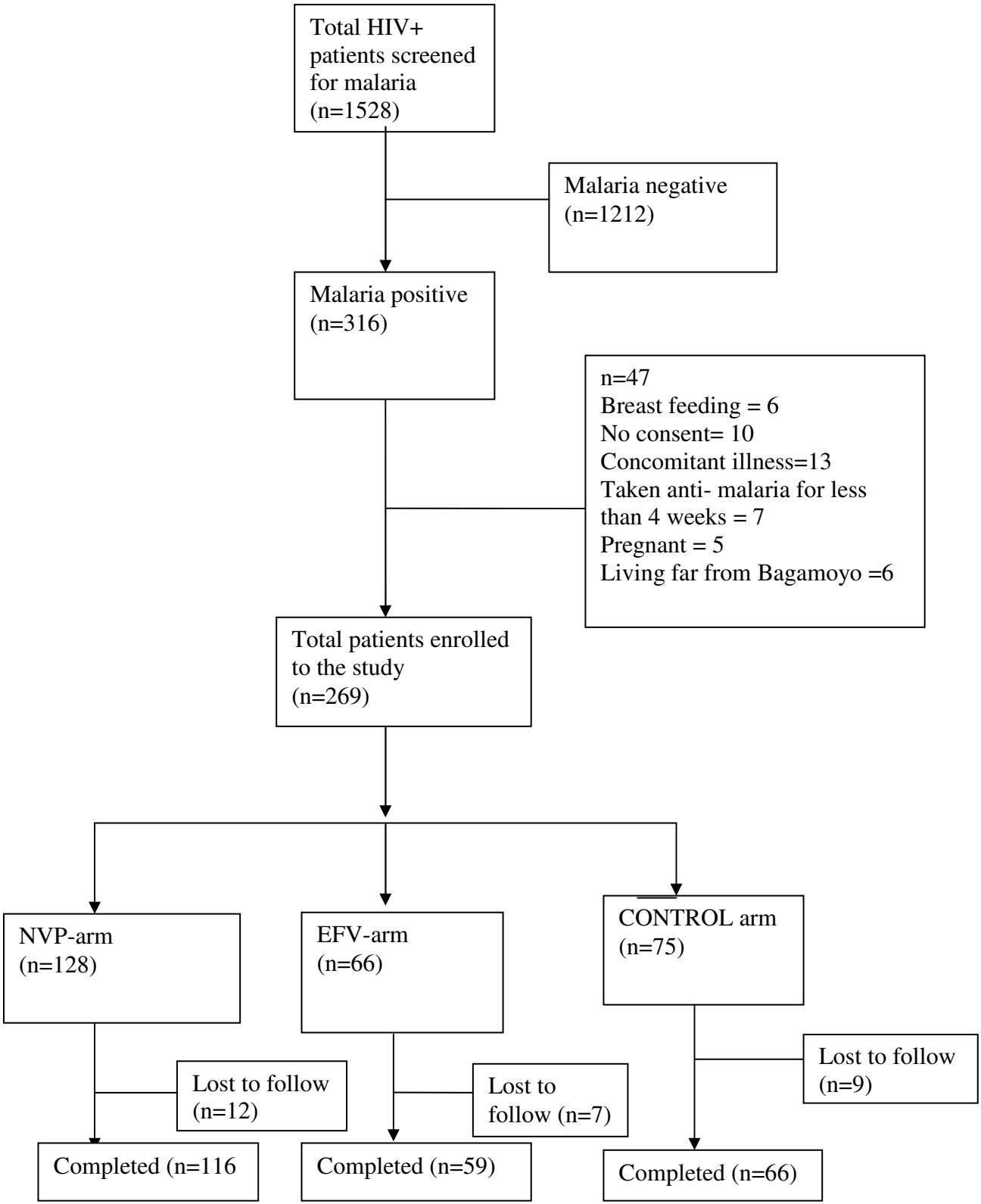
Total HIV+ patients screened for malaria (n=1528)
Malaria negative (n=1212)
Malaria positive (n=316)
n=47
Breast feeding = 6
No consent= 10
Concomitant illness=13
Taken anti- malaria for less than 4 weeks = 7
Pregnant = 5
Living far from Bagamoyo =6
Total patients enrolled to the study (n=269)
NVP-arm (n=128)
EFV-arm (n=66)
CONTROL arm (n=75)
Lost to follow (n=12)
Lost to follow (n=7)
Lost to follow (n=9)
Completed (n=116
Completed (n=59)
Completed (n=66)