

A. Females

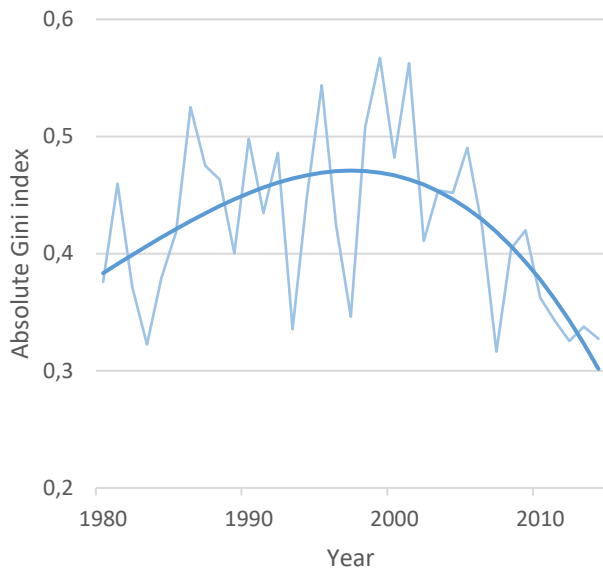

— Life expectancy at birth

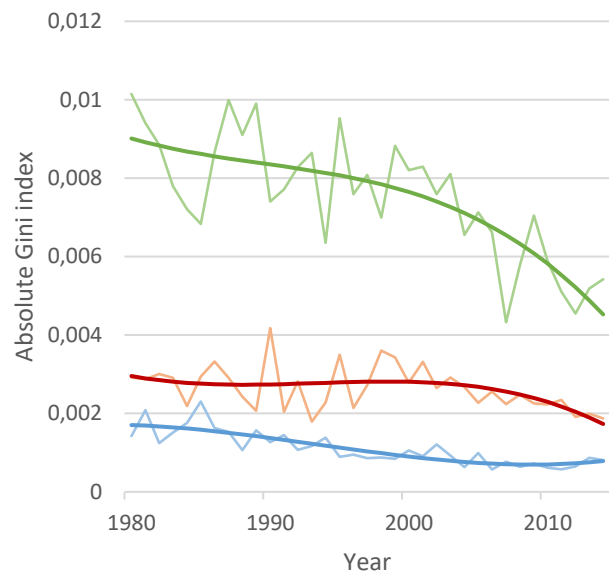

— Ages 0-4 years — Ages 5-49 years — Ages 50-69 years

B. Males

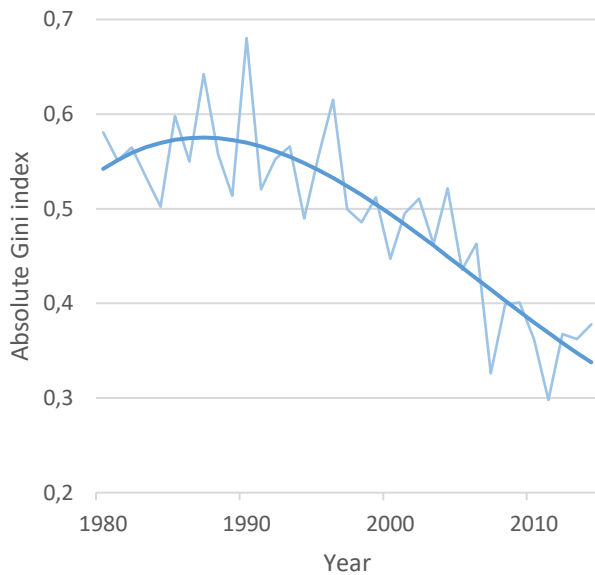

— Life expectancy at birth

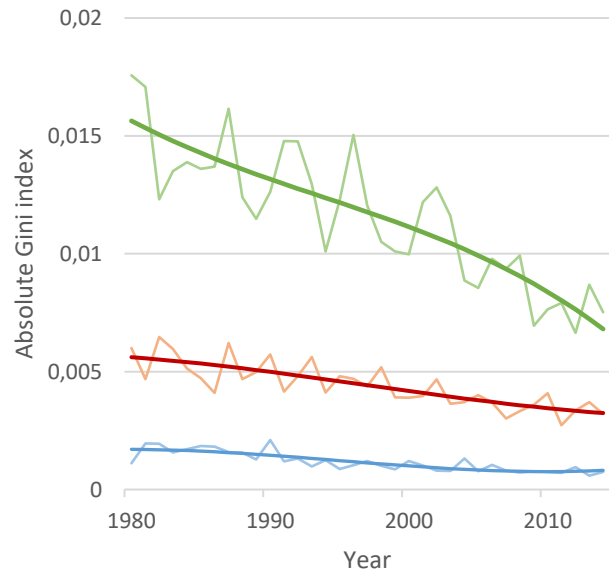

— Ages 0-4 — Ages 50-69 — Ages 5-49

Appendix 2. Absolute Gini indices for life expectancy at birth and risks of death at ages 0-4, 5-49 and 50-69, 1980-2014. All trendlines are smoothed using third degree regression. A: Females. B: Males.