

A.

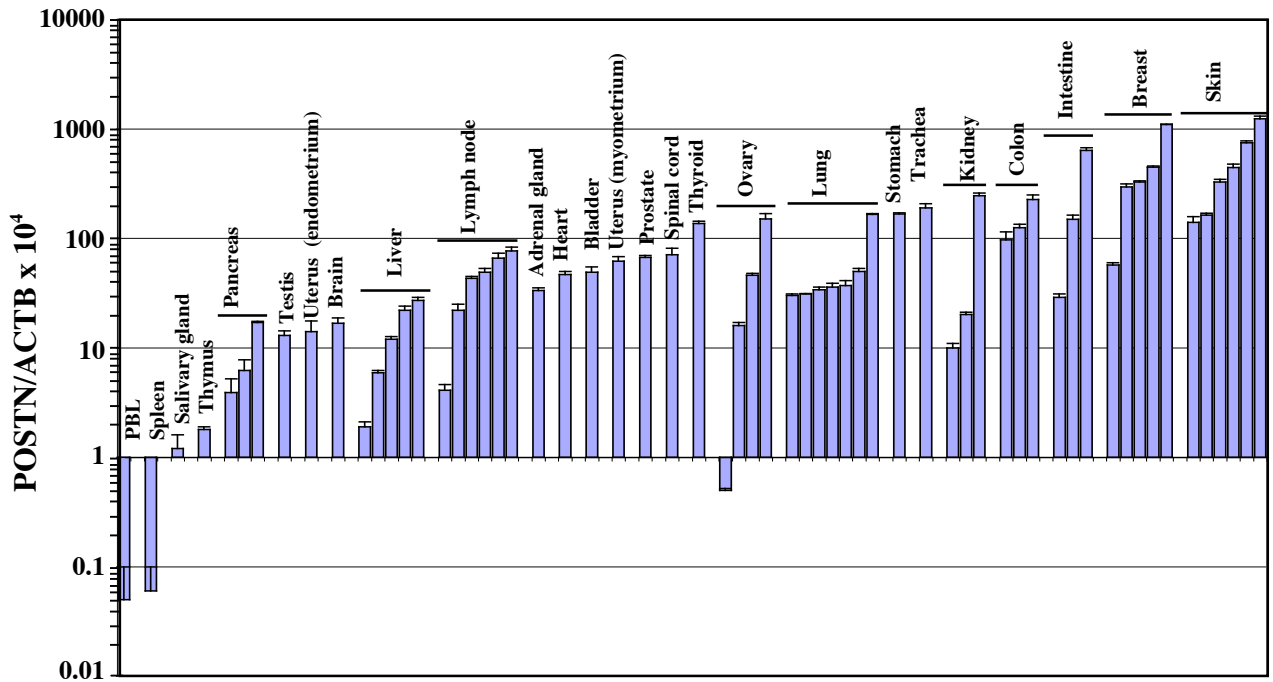

PBL	0.05±0.05						Uterus (myo)	62±6									
Spleen	0.06±0.04 ¹						Prostate	67±3									
Salivary gland	1.2±0.4 ²						Spinal cord	71±10 ⁴									
Thymus	1.8±0.1 ³						Thyroid	136±7									
Pancreas	3.9±1.3	6.2±1.6	17±0.4				Ovary	0.5±0.02	16±1	46±2 ⁵	151±17						
Testis	13±1.3						Lung	30±1	31±0.3	34±2	36±3	37±4	50±3	165±3			
Uterus (endo)	14±3.6						Stomach	167±4									
Brain	17±2						Trachea	190±18 ⁶									
Liver	1.9±0.2	5.9±0.3	12±0.7	22±2	27±2		Kidney	10±1	20±1	246±14							
Lymph node	4.1±0.5	22±3	43±2	49±4	66±7	77±6	Colon	97±18	125±9 ⁷	226±23							
Surrenale	33±2						Small intestine	29±2	149±14	634±41							
Heart	47±3						Breast	57±3	294±21	326±10	447±10	1094±14					
Bladder	49±6						Skin	140±18	162±7	326±19	444±32	748±26	1233±72				

¹ pool of 6 tissues; ² pool of 24; ³ pool of 9; ⁴ pool of 13; ⁵ pool of 4; ⁶ pool of 84; ⁷ pool of 2

B.

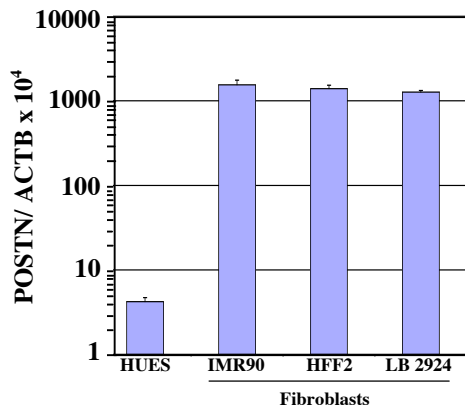

Fibroblasts