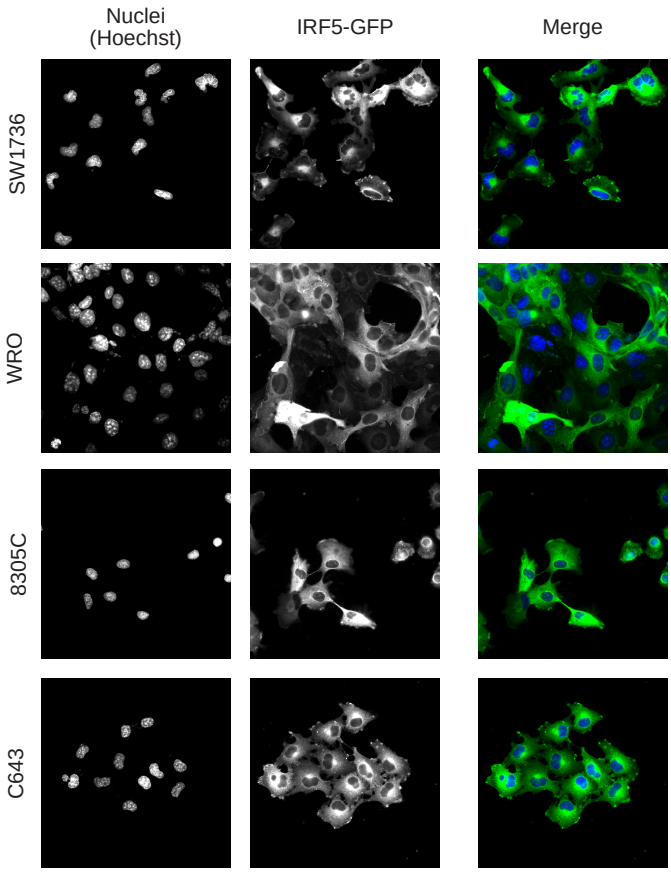

Additional file 2. IRF5 v3 shows cytoplasmic localization in thyroid cancer cells.

The specified cell lines were lentivirally infected with IRF5-GFP v3 and its intracellular localization was analyzed by immunofluorescence.