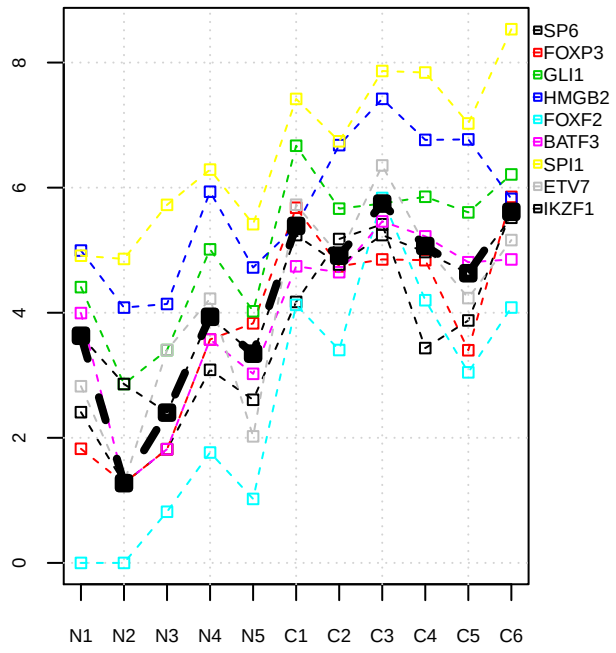
SP6
FOXP3
GLI1
HMGB2
FOXF2
BATF3
SPI1
ETV7
IKZF1
0
2
4
6
8
N1 N2 N3 N4 N5 C1 C2 C3 C4 C5 C6

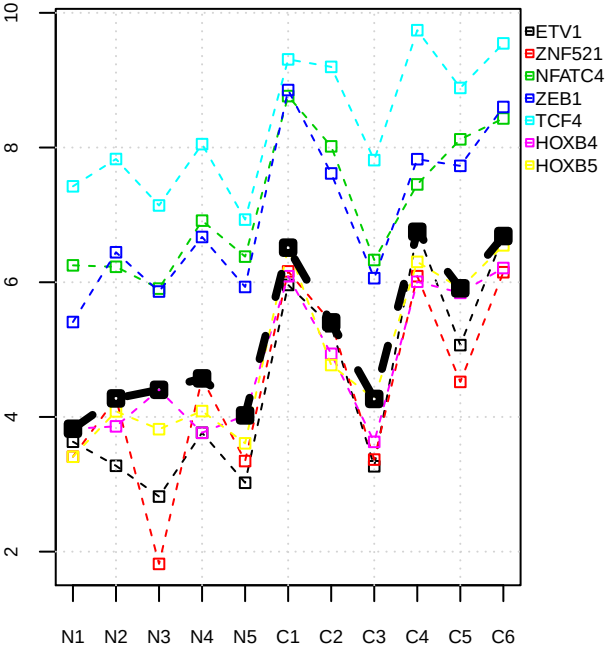
ETV1
ZNF521
NFATC4
ZEB1
TCF4
HOXB4
HOXB5
2
4
6
8
10
N1 N2 N3 N4 N5 C1 C2 C3 C4 C5 C6

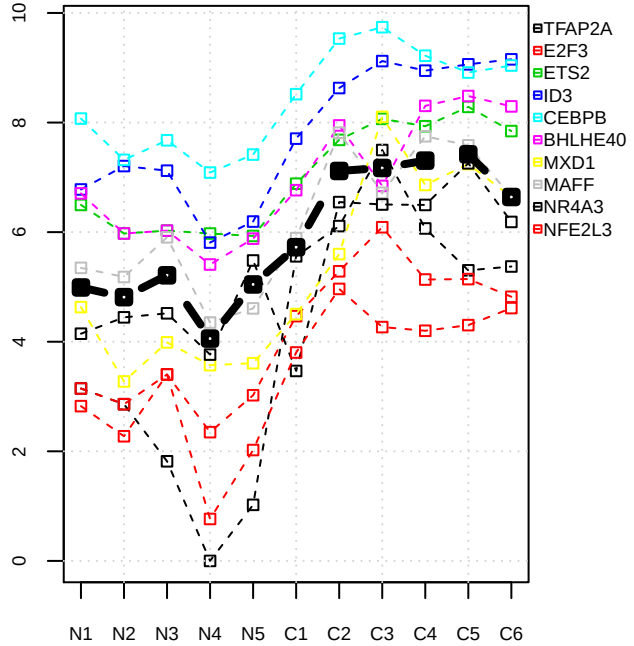
TFAP2A
E2F3
ETS2
ID3
CEBPB
BHLHE40
MXD1
MAFF
NR4A3
NFE2L3
0
2
4
6
8
10
N1 N2 N3 N4 N5 C1 C2 C3 C4 C5 C6

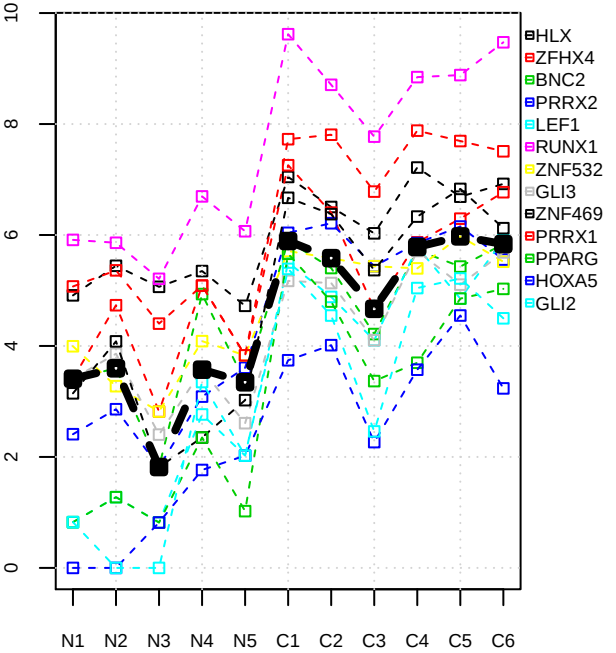
HLX
ZFHX4
BNC2
PRRX2
LEF1
RUNX1
ZNF532
GLI3
ZNF469
PRRX1
PPARG
HOXA5
GLI2
0
2
4
6
8
10
N1 N2 N3 N4 N5 C1 C2 C3 C4 C5 C6

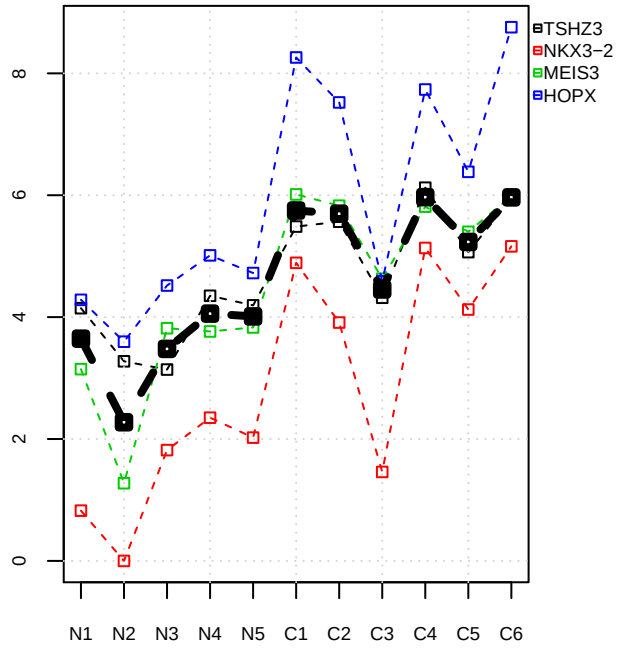
TSHZ3
NKX3−2
MEIS3
HOPX
0
2
4
6
8
N1 N2 N3 N4 N5 C1 C2 C3 C4 C5 C6

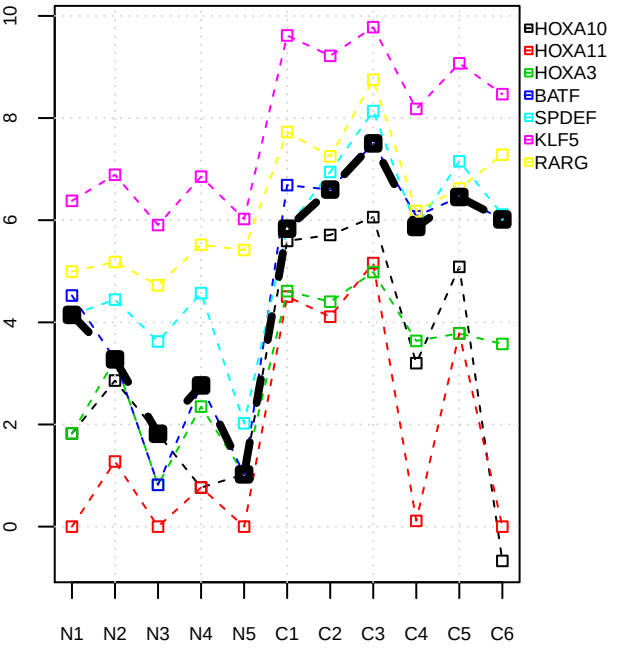
HOXA10
HOXA11
HOXA3
BATF
SPDEF
KLF5
RARG
0
2
4
6
8
10
N1 N2 N3 N4 N5 C1 C2 C3 C4 C5 C6

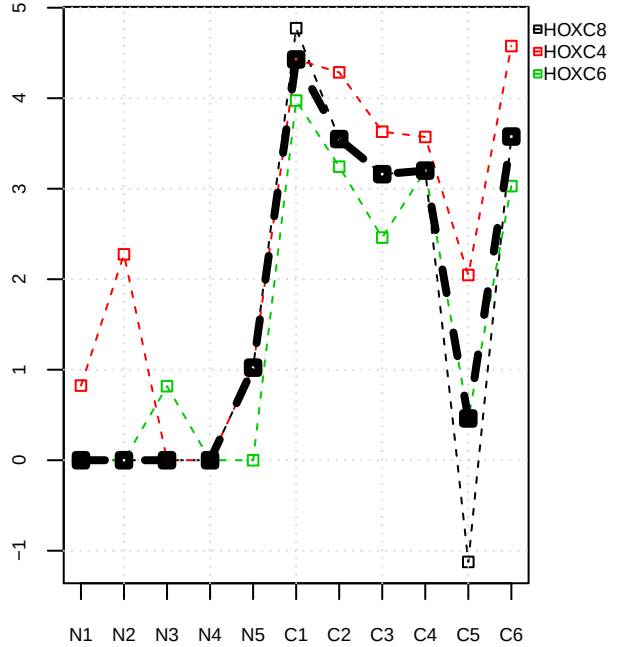
HOXC8
HOXC4
HOXC6
−1
0
1
2
3
4
5
N1 N2 N3 N4 N5 C1 C2 C3 C4 C5 C6

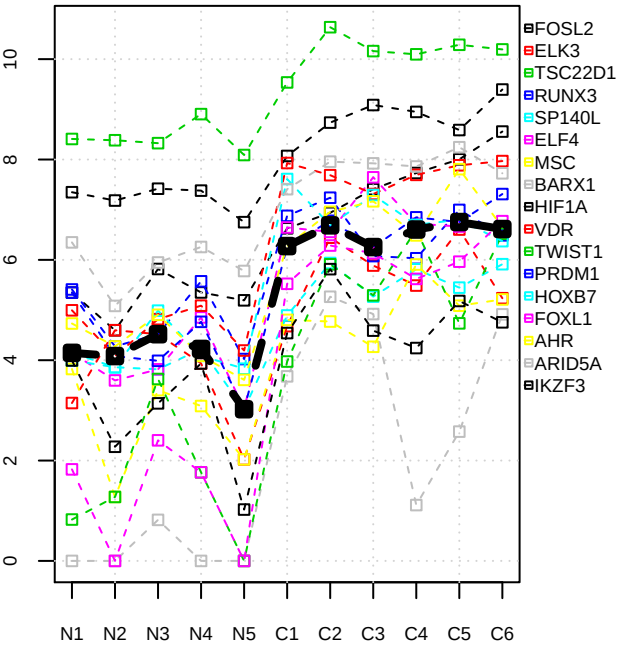
FOSL2
ELK3
TSC22D1
RUNX3
SP140L
ELF4
MSC
BARX1
HIF1A
VDR
TWIST1
PRDM1
HOXB7
FOXL1
AHR
ARID5A
IKZF3
0
2
4
6
8
10
N1 N2 N3 N4 N5 C1 C2 C3 C4 C5 C6