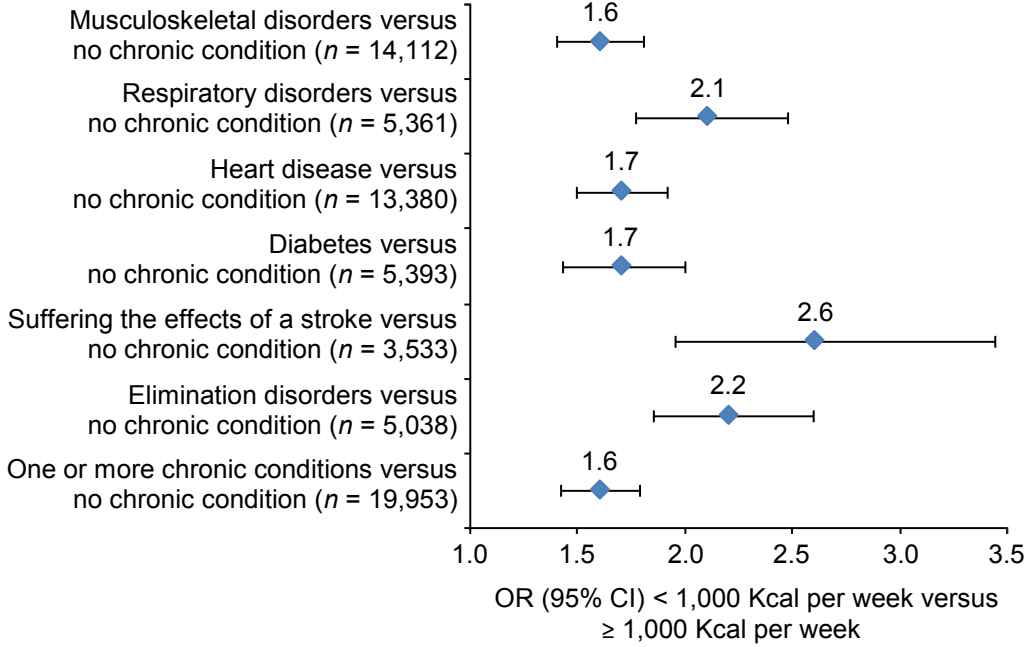
Musculoskeletal disorders versus no chronic condition (n = 14,112)
1.6
Respiratory disorders versus no chronic condition (n = 5,361)
2.1
Heart disease versus no chronic condition (n = 13,380)
1.7
Diabetes versus no chronic condition (n = 5,393)
1.7
Suffering the effects of a stroke versus no chronic condition (n = 3,533)
2.6
Elimination disorders versus no chronic condition (n = 5,038)
2.2
One or more chronic conditions versus no chronic condition (n = 19,953)
1.6
1.0
1.5
2.0
2.5
3.0
3.5
OR (95% CI) < 1,000 Kcal per week versus ≥ 1,000 Kcal per week