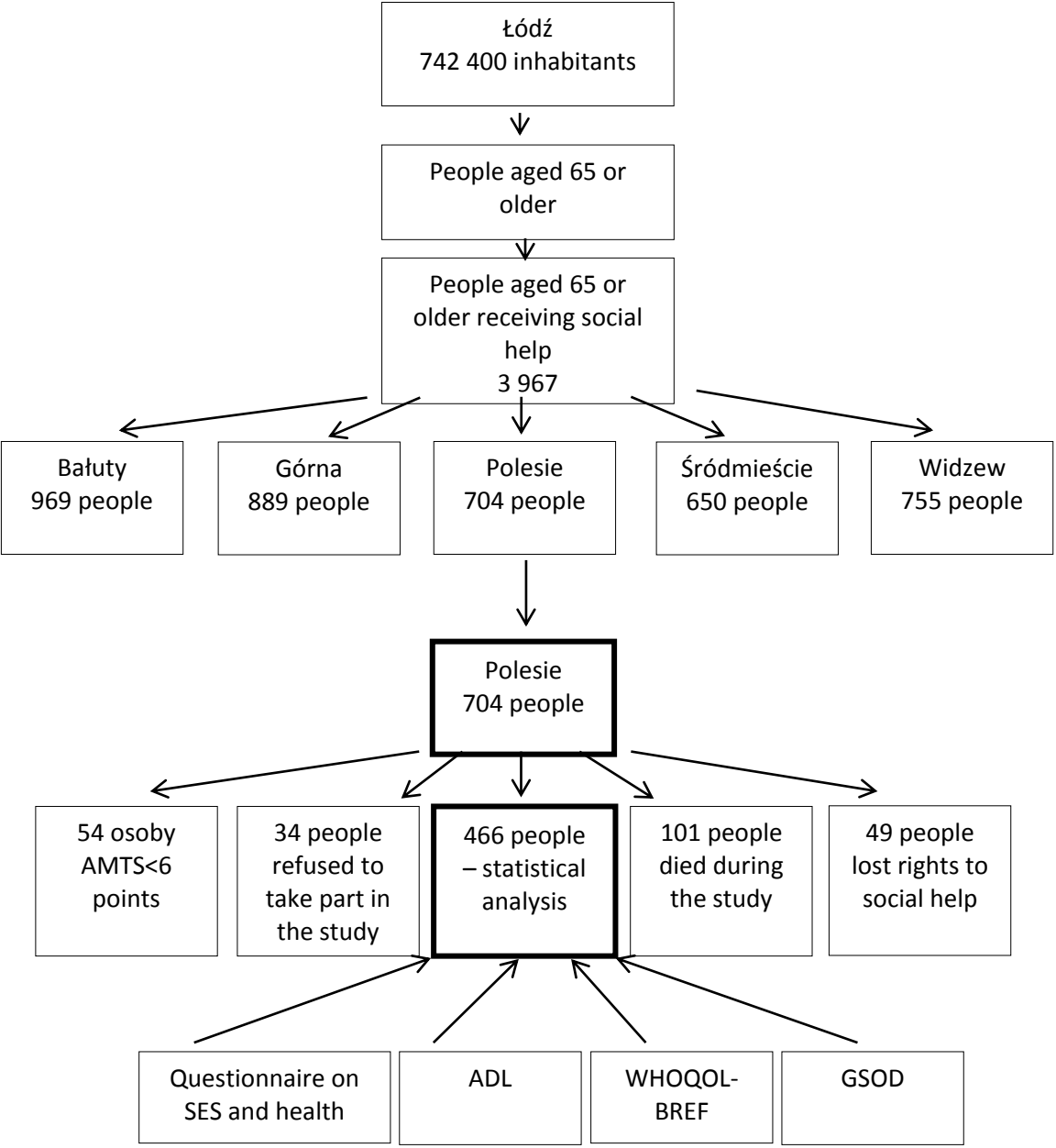
Łódź
742 400 inhabitants
People aged 65 or older
People aged 65 or older receiving social help
3 967
Bałuty
969 people
Górna
889 people
Polesie
704 people
Śródmieście
650 people
Widzew
755 people
Polesie
704 people
54 osoby AMTS<6 points
34 people refused to take part in the study
466 people – statistical analysis
101 people died during the study
49 people lost rights to social help
Questionnaire on SES and health
ADL
WHOQOL-BREF
GSOD