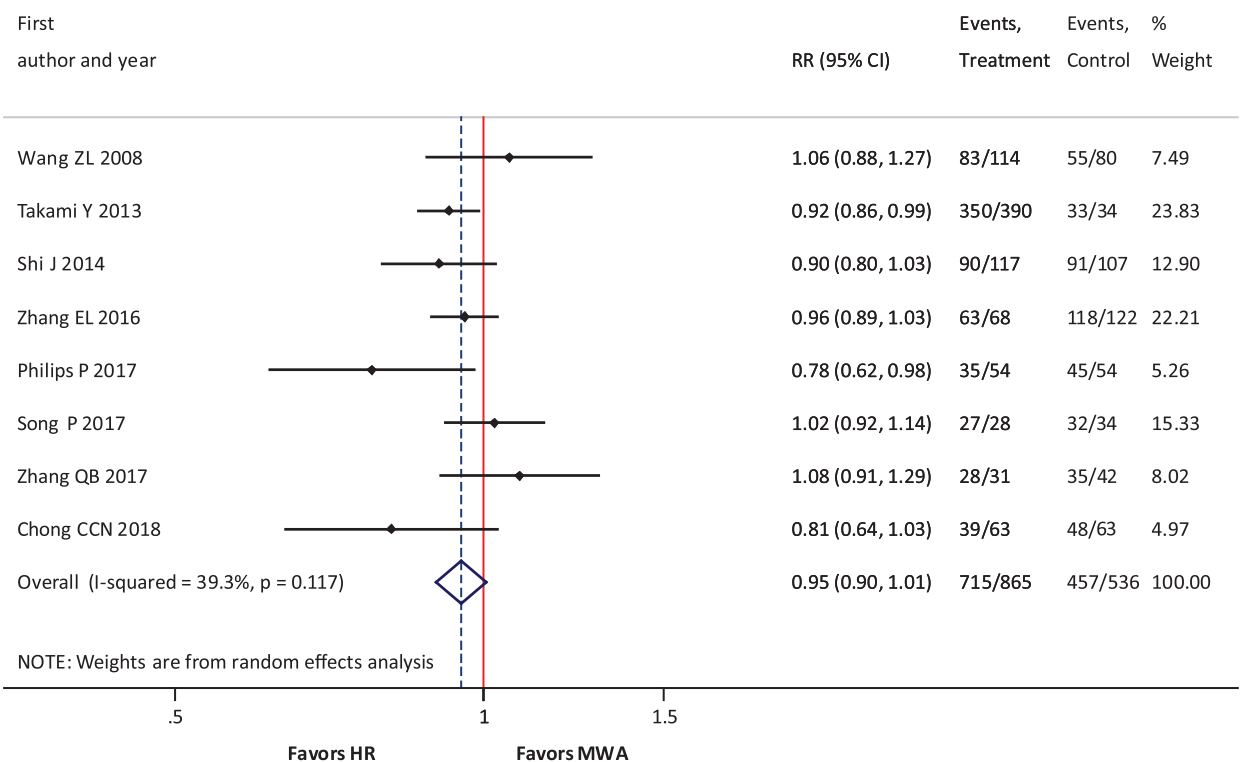
First author and year
RR (95% CI)
Events, Treatment
Events, Control
% Weight
Wang ZL 2008 1.06 (0.88, 1.27) 83/114 55/80 7.49
Takami Y 2013 0.92 (0.86, 0.99) 350/390 33/34 23.83
Shi J 2014 0.90 (0.80, 1.03) 90/117 91/107 12.90
Zhang EL 2016 0.96 (0.89, 1.03) 63/68 118/122 22.21
Philips P 2017 0.78 (0.62, 0.98) 35/54 45/54 5.26
Song P 2017 1.02 (0.92, 1.14) 27/28 32/34 15.33
Zhang QB 2017 1.08 (0.91, 1.29) 28/31 35/42 8.02
Chong CCN 2018 0.81 (0.64, 1.03) 39/63 48/63 4.97
Overall (I-squared = 39.3%, p = 0.117) 0.95 (0.90, 1.01) 715/865 457/536 100.00
NOTE: Weights are from random effects analysis
.5
1
1.5
Favors HR
Favors MWA