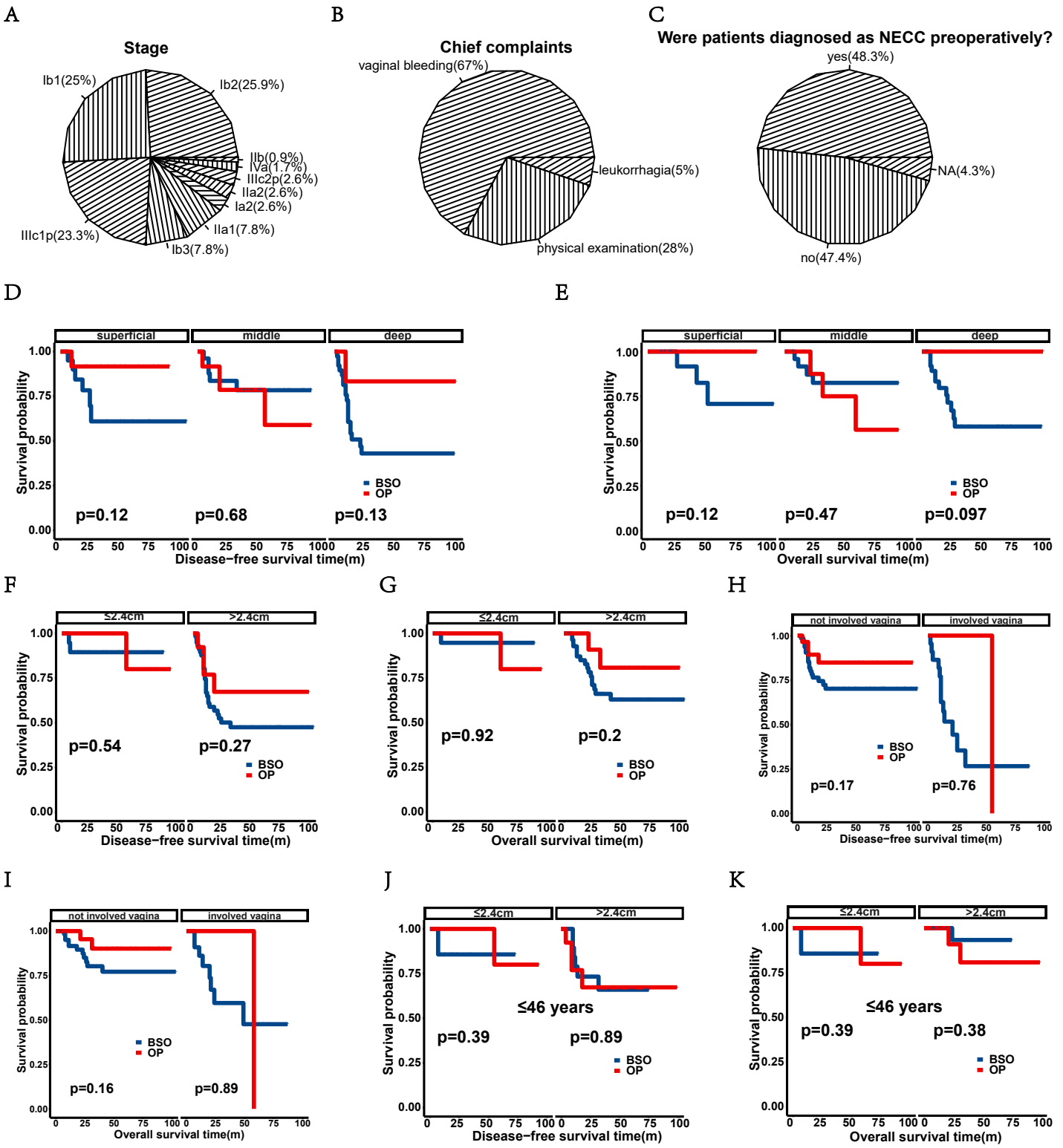
A
Stage
Ib1(25%)
Ib2(25.9%)
IIb(0.9%)
IVa(1.7%)
IIIc2p(2.6%)
IIa2(2.6%)
Ia2(2.6%)
IIa1(7.8%)
IIIc1p(23.3%)
Ib3(7.8%)
B
Chief complaints
vaginal bleeding(67%)
leukorrhagia(5%)
physical examination(28%)
C
Were patients diagnosed as NECC preoperatively?
yes(48.3%)
NA(4.3%)
no(47.4%)
D
superficial
middle
deep
Survival probability
BSO
OP
p=0.12
p=0.68
p=0.13
Disease−free survival time(m)
E
superficial
middle
deep
Survival probability
BSO
OP
p=0.12
p=0.47
p=0.097
Overall survival time(m)
F
≤2.4cm
>2.4cm
Survival probability
BSO
OP
p=0.54
p=0.27
Disease−free survival time(m)
G
≤2.4cm
>2.4cm
Survival probability
BSO
OP
p=0.92
p=0.2
Overall survival time(m)
H
not involved vagina
involved vagina
Survival probability
BSO
OP
p=0.17
p=0.76
Disease−free survival time(m)
I
not involved vagina
involved vagina
Survival probability
BSO
OP
p=0.16
p=0.89
Overall survival time(m)
J
≤2.4cm
>2.4cm
≤46 years
Survival probability
BSO
OP
p=0.39
p=0.89
Disease−free survival time(m)
K
≤2.4cm
>2.4cm
≤46 years
Survival probability
BSO
OP
p=0.39
p=0.38
Overall survival time(m)