A

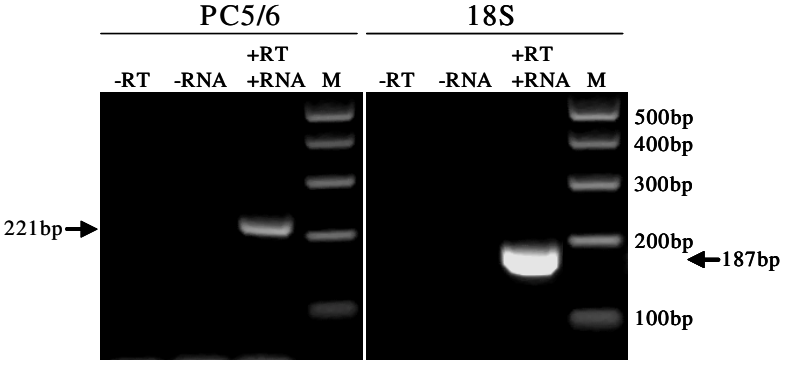

B

```
Rabbit-PC5/6  322 TTTCTGACCTGGAGAGACGTACAGCATGTT 351
                  ||||||||||||||||||||||||||||||
PCR PC5/6       1 TTTCTGACCTGGAGAGACGTACAGCATGTT  30

Rabbit-PC5/6  352 ATTGTCAGGACATCCCGTGCGGGACATTTG 381
                  |||||||||||||||||||||||||||||
PCR PC5/6      31 ATTGTCAGGACATCCCGTGCGGGACATTTG  60

Rabbit-PC5/6  382 AACGCTAATGACTGGAAAACCAATGCTGCT 411
                  |||||||||||||||||||||||||||||
PCR PC5/6      61 AACGCTAATGACTGGAAAACCAATGCTGCT  90

Rabbit-PC5/6  412 GGTTTTAAGGTGAGCCATCTCTATGGATTT 441
                  |||||||||||||||||||||||||||||
PCR PC5/6      91 GGTTTTAAGGTGAGCCATCTCTATGGATTT 120

Rabbit-PC5/6  442 GGATTGATGGATGCAGAAGCCATGGTGATG 471
                  |||||||||||||||||||||||||||||
PCR PC5/6     121 GGATTGATGGATGCAGAAGCCATGGTGATG 150

Rabbit-PC5/6  472 GAGGCGGAGAAGTGGACCACTGTTCCCCAA 501
                  |||||||||||||||||||||||||||||
PCR PC5/6     151 GAGGCGGAGAAGTGGACCACTGTTCCCCAA 180

Rabbit-PC5/6  502 CAGCACGTGTGTGTGGAGAGCACAGATCGA 531
                  |||||||||||||||||||||||||||||
PCR PC5/6     181 CAGCACGTGTGTGTGGAGAGCACAGATCGA 210

Rabbit-PC5/6  532 CATATCAAGAC  542
                  ||||||||||
PCR PC5/6     211 CATATCAAGAC  221
```