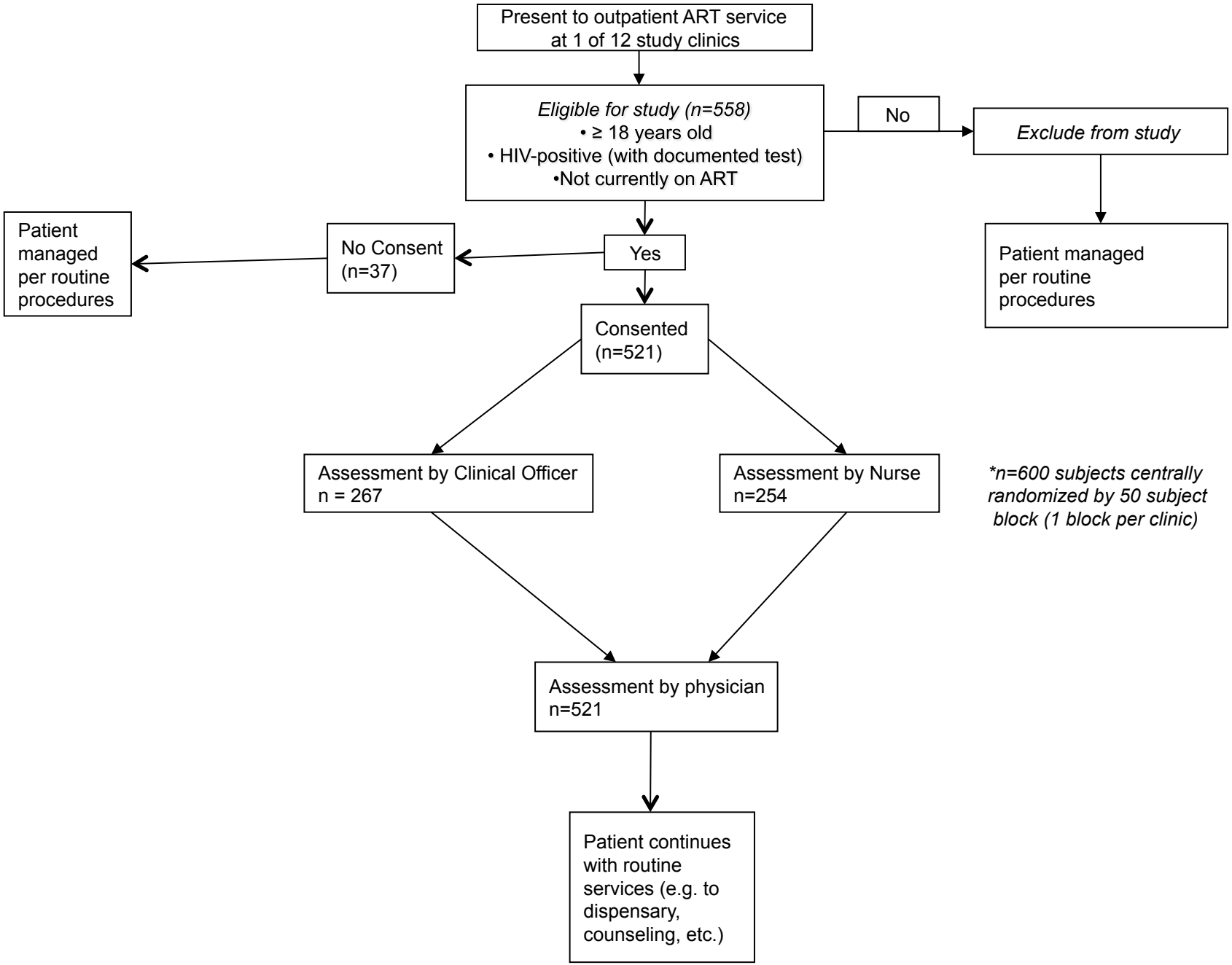
Present to outpatient ART service at 1 of 12 study clinics
Eligible for study (n=558)
• ≥ 18 years old
• HIV-positive (with documented test)
•Not currently on ART
No
Exclude from study
Patient managed per routine procedures
Yes
No Consent (n=37)
Patient managed per routine procedures
Consented (n=521)
Assessment by Clinical Officer n = 267
Assessment by Nurse n=254
*n=600 subjects centrally randomized by 50 subject block (1 block per clinic)
Assessment by physician n=521
Patient continues with routine services (e.g. to dispensary, counseling, etc.)