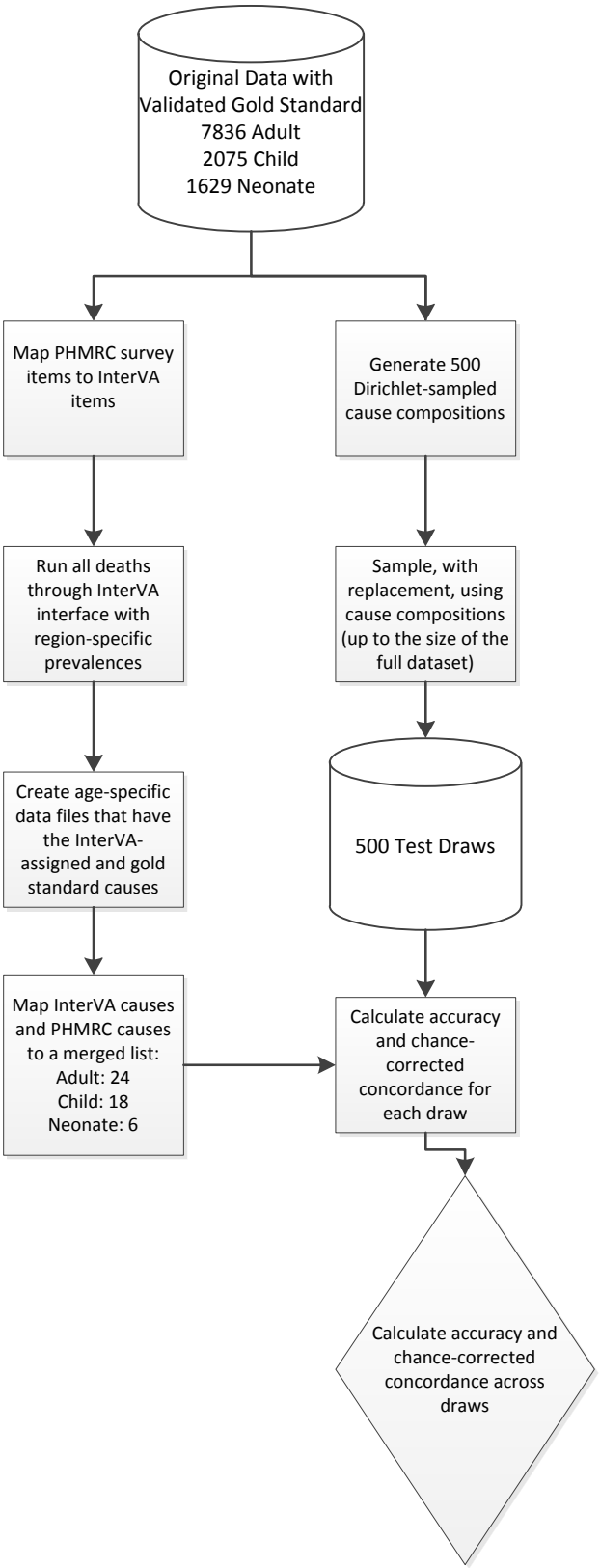InterVA analysis, performed separately for each age group (adult, child, neonate)