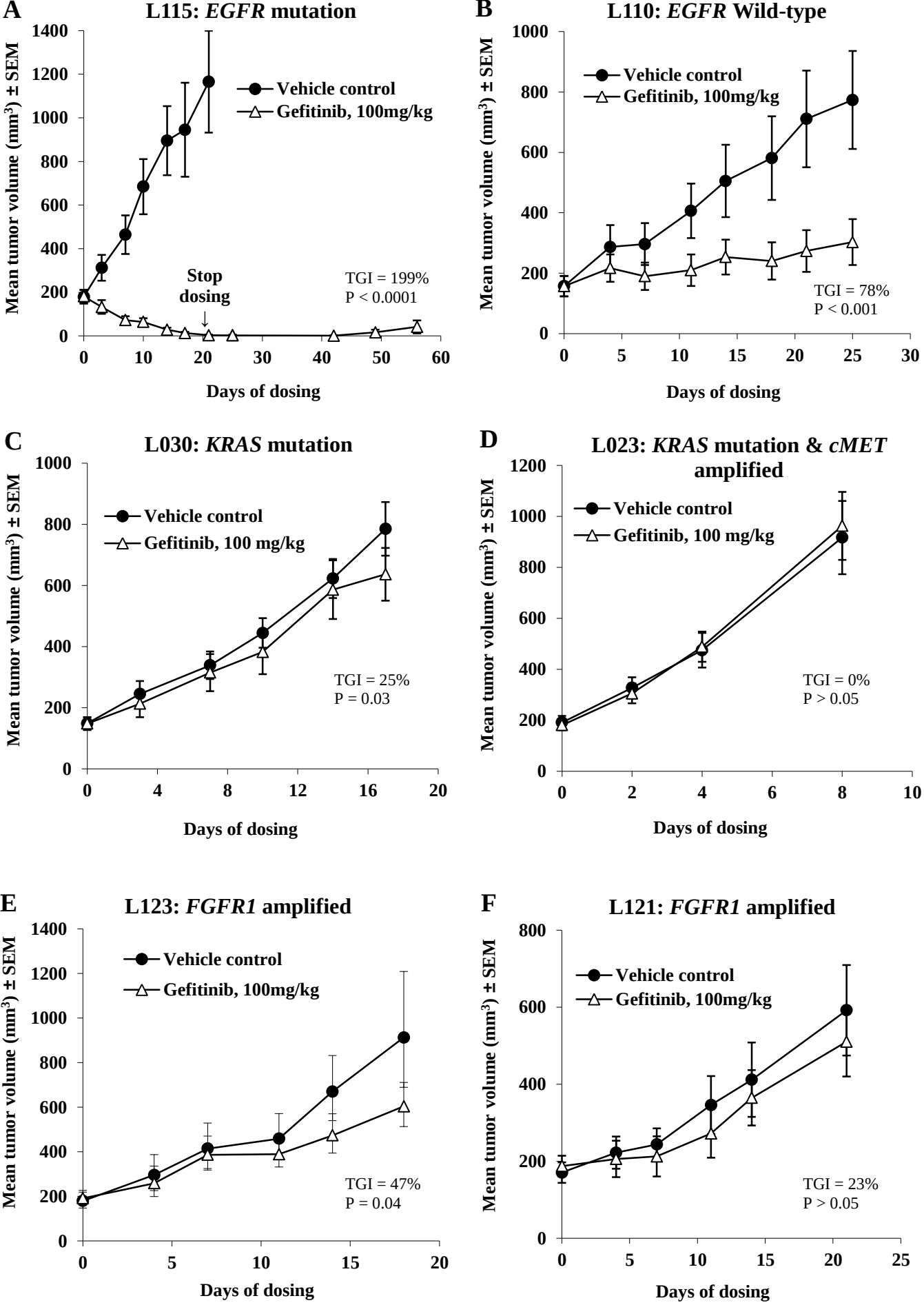
A
L115: EGFR mutation
Mean tumor volume (mm3) ± SEM
Vehicle control
Gefitinib, 100mg/kg
Stop dosing
TGI = 199%
P < 0.0001
Days of dosing
B
L110: EGFR Wild-type
Mean tumor volume (mm3) ± SEM
Vehicle control
Gefitinib, 100mg/kg
TGI = 78%
P < 0.001
Days of dosing
C
L030: KRAS mutation
Mean tumor volume (mm3) ± SEM
Vehicle control
Gefitinib, 100 mg/kg
TGI = 25%
P = 0.03
Days of dosing
D
L023: KRAS mutation & cMET amplified
Mean tumor volume (mm3) ± SEM
Vehicle control
Gefitinib, 100 mg/kg
TGI = 0%
P > 0.05
Days of dosing
E
L123: FGFR1 amplified
Mean tumor volume (mm3) ± SEM
Vehicle control
Gefitinib, 100mg/kg
TGI = 47%
P = 0.04
Days of dosing
F
L121: FGFR1 amplified
Mean tumor volume (mm3) ± SEM
Vehicle control
Gefitinib, 100mg/kg
TGI = 23%
P > 0.05
Days of dosing