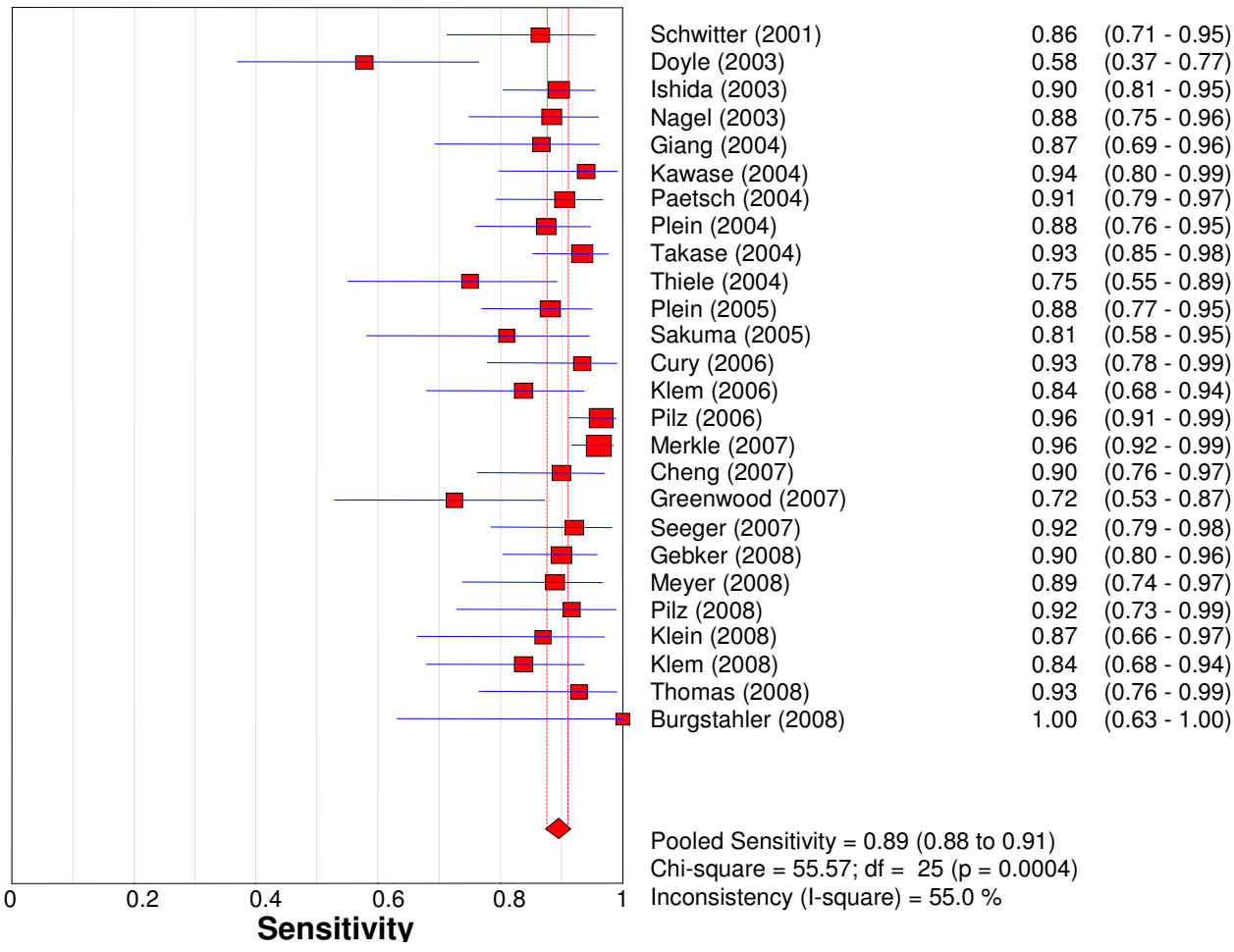
Sensitivity (95% CI)
Schwitter (2001) 0.86 (0.71 - 0.95)
Doyle (2003) 0.58 (0.37 - 0.77)
Ishida (2003) 0.90 (0.81 - 0.95)
Nagel (2003) 0.88 (0.75 - 0.96)
Giang (2004) 0.87 (0.69 - 0.96)
Kawase (2004) 0.94 (0.80 - 0.99)
Paetsch (2004) 0.91 (0.79 - 0.97)
Plein (2004) 0.88 (0.76 - 0.95)
Takase (2004) 0.93 (0.85 - 0.98)
Thiele (2004) 0.75 (0.55 - 0.89)
Plein (2005) 0.88 (0.77 - 0.95)
Sakuma (2005) 0.81 (0.58 - 0.95)
Cury (2006) 0.93 (0.78 - 0.99)
Klem (2006) 0.84 (0.68 - 0.94)
Pilz (2006) 0.96 (0.91 - 0.99)
Merkle (2007) 0.96 (0.92 - 0.99)
Cheng (2007) 0.90 (0.76 - 0.97)
Greenwood (2007) 0.72 (0.53 - 0.87)
Seeger (2007) 0.92 (0.79 - 0.98)
Gebker (2008) 0.90 (0.80 - 0.96)
Meyer (2008) 0.89 (0.74 - 0.97)
Pilz (2008) 0.92 (0.73 - 0.99)
Klein (2008) 0.87 (0.66 - 0.97)
Klem (2008) 0.84 (0.68 - 0.94)
Thomas (2008) 0.93 (0.76 - 0.99)
Burgstahler (2008) 1.00 (0.63 - 1.00)
Pooled Sensitivity = 0.89 (0.88 to 0.91)
Chi-square = 55.57; df = 25 (p = 0.0004)
Inconsistency (I-square) = 55.0 %
0
0.2
0.4
0.6
0.8
1
Sensitivity