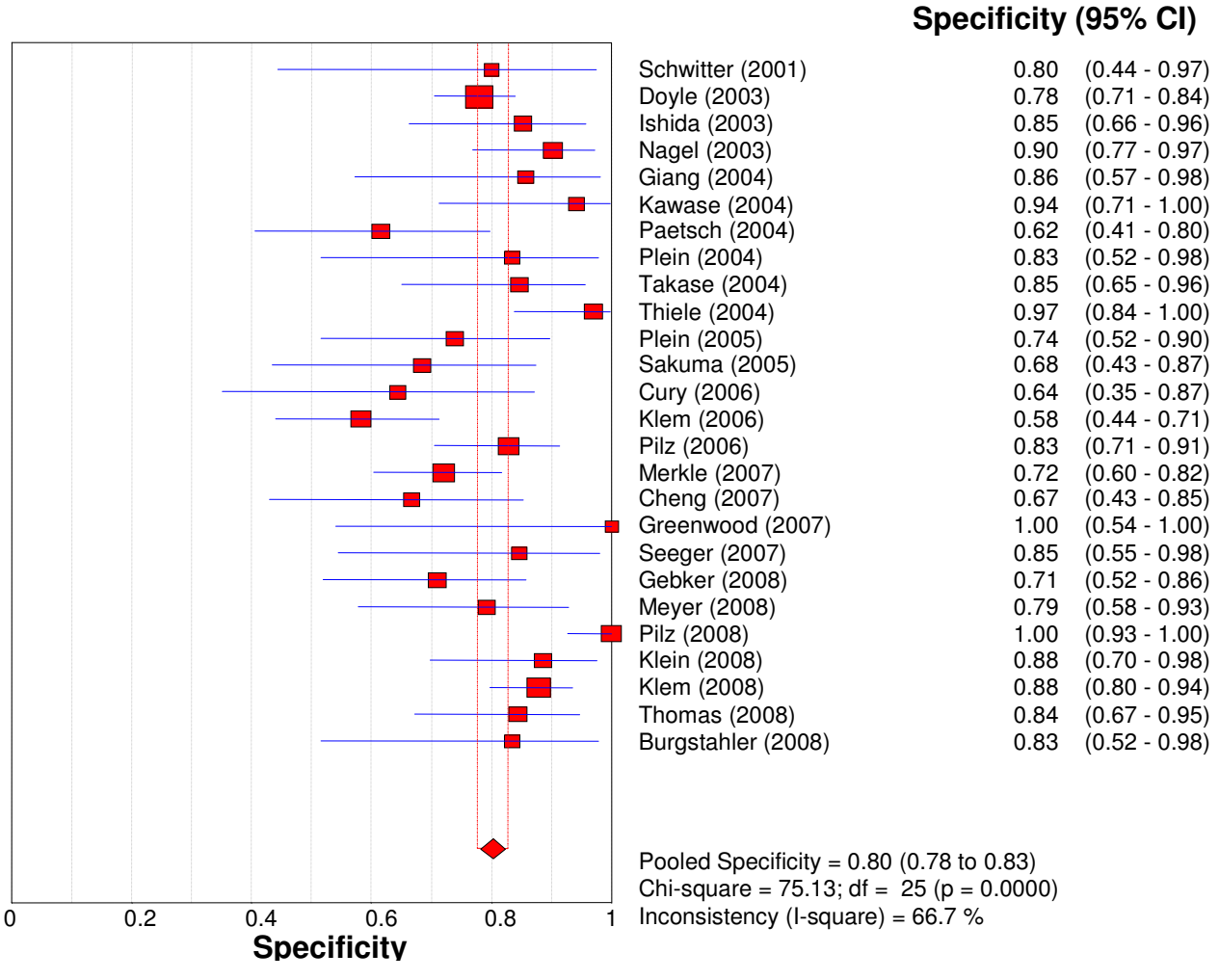
Specificity (95% CI)
Schwitter (2001) 0.80 (0.44 - 0.97)
Doyle (2003) 0.78 (0.71 - 0.84)
Ishida (2003) 0.85 (0.66 - 0.96)
Nagel (2003) 0.90 (0.77 - 0.97)
Giang (2004) 0.86 (0.57 - 0.98)
Kawase (2004) 0.94 (0.71 - 1.00)
Paetsch (2004) 0.62 (0.41 - 0.80)
Plein (2004) 0.83 (0.52 - 0.98)
Takase (2004) 0.85 (0.65 - 0.96)
Thiele (2004) 0.97 (0.84 - 1.00)
Plein (2005) 0.74 (0.52 - 0.90)
Sakuma (2005) 0.68 (0.43 - 0.87)
Cury (2006) 0.64 (0.35 - 0.87)
Klem (2006) 0.58 (0.44 - 0.71)
Pilz (2006) 0.83 (0.71 - 0.91)
Merkle (2007) 0.72 (0.60 - 0.82)
Cheng (2007) 0.67 (0.43 - 0.85)
Greenwood (2007) 1.00 (0.54 - 1.00)
Seeger (2007) 0.85 (0.55 - 0.98)
Gebker (2008) 0.71 (0.52 - 0.86)
Meyer (2008) 0.79 (0.58 - 0.93)
Pilz (2008) 1.00 (0.93 - 1.00)
Klein (2008) 0.88 (0.70 - 0.98)
Klem (2008) 0.88 (0.80 - 0.94)
Thomas (2008) 0.84 (0.67 - 0.95)
Burgstahler (2008) 0.83 (0.52 - 0.98)
Pooled Specificity = 0.80 (0.78 to 0.83)
Chi-square = 75.13; df = 25 (p = 0.0000)
Inconsistency (I-square) = 66.7 %
0
0.2
0.4
0.6
0.8
1
Specificity