A

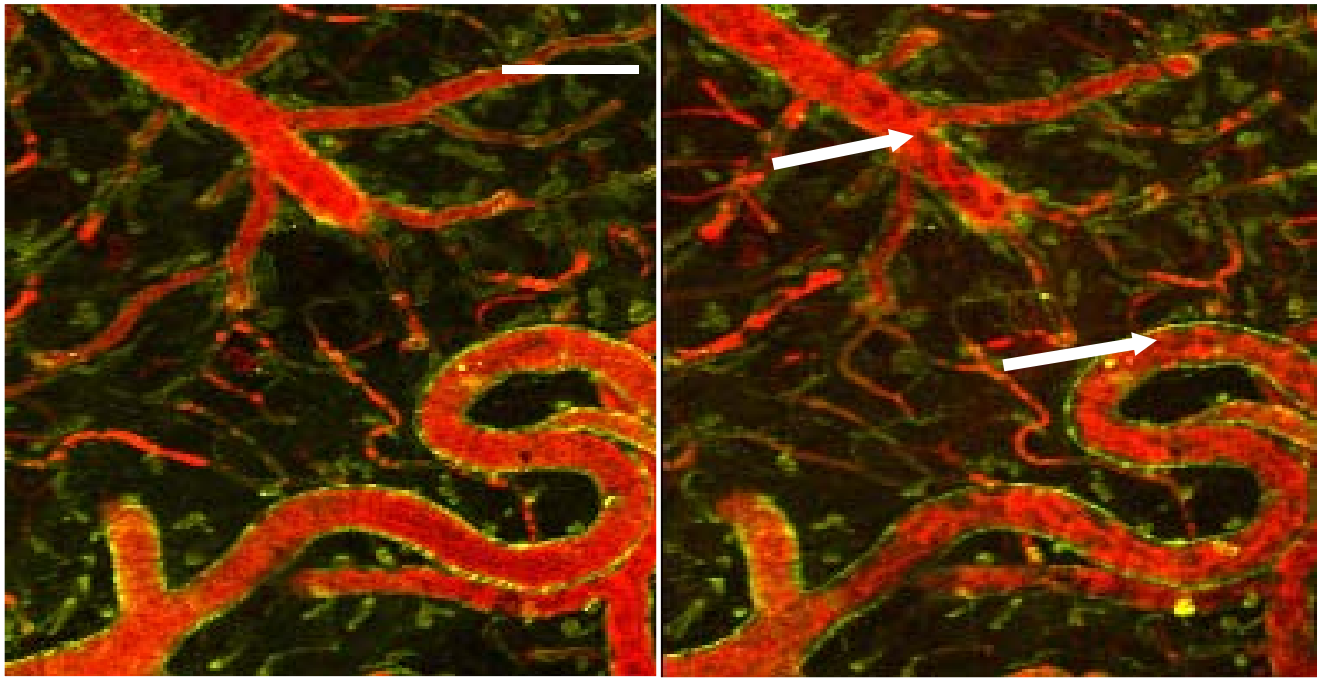

B

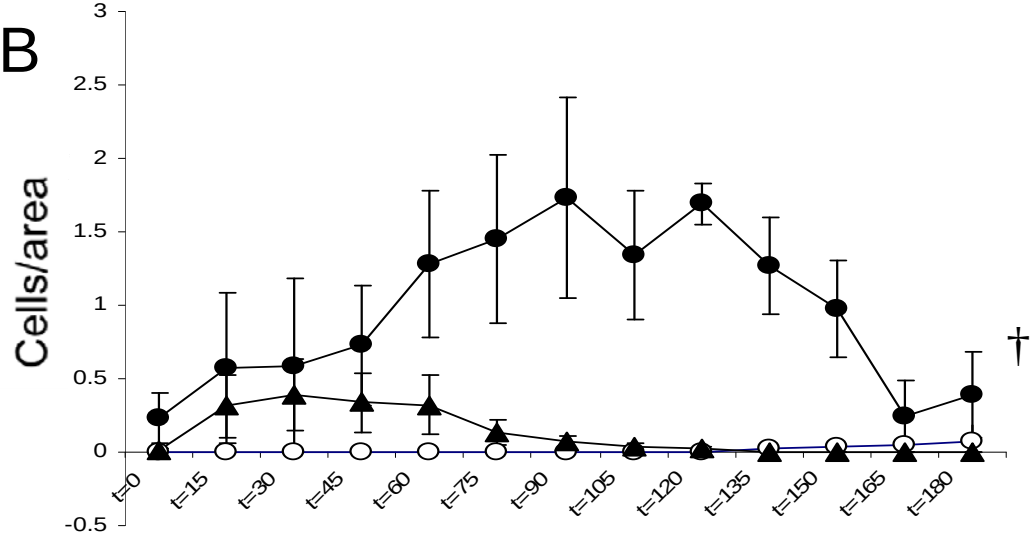
Cells/area
3
2.5
2
1.5
1
0.5
0
-0.5
t=0
t=15
t=30
t=45
t=60
t=75
t=90
t=105
t=120
t=135
t=150
t=165
t=180
†