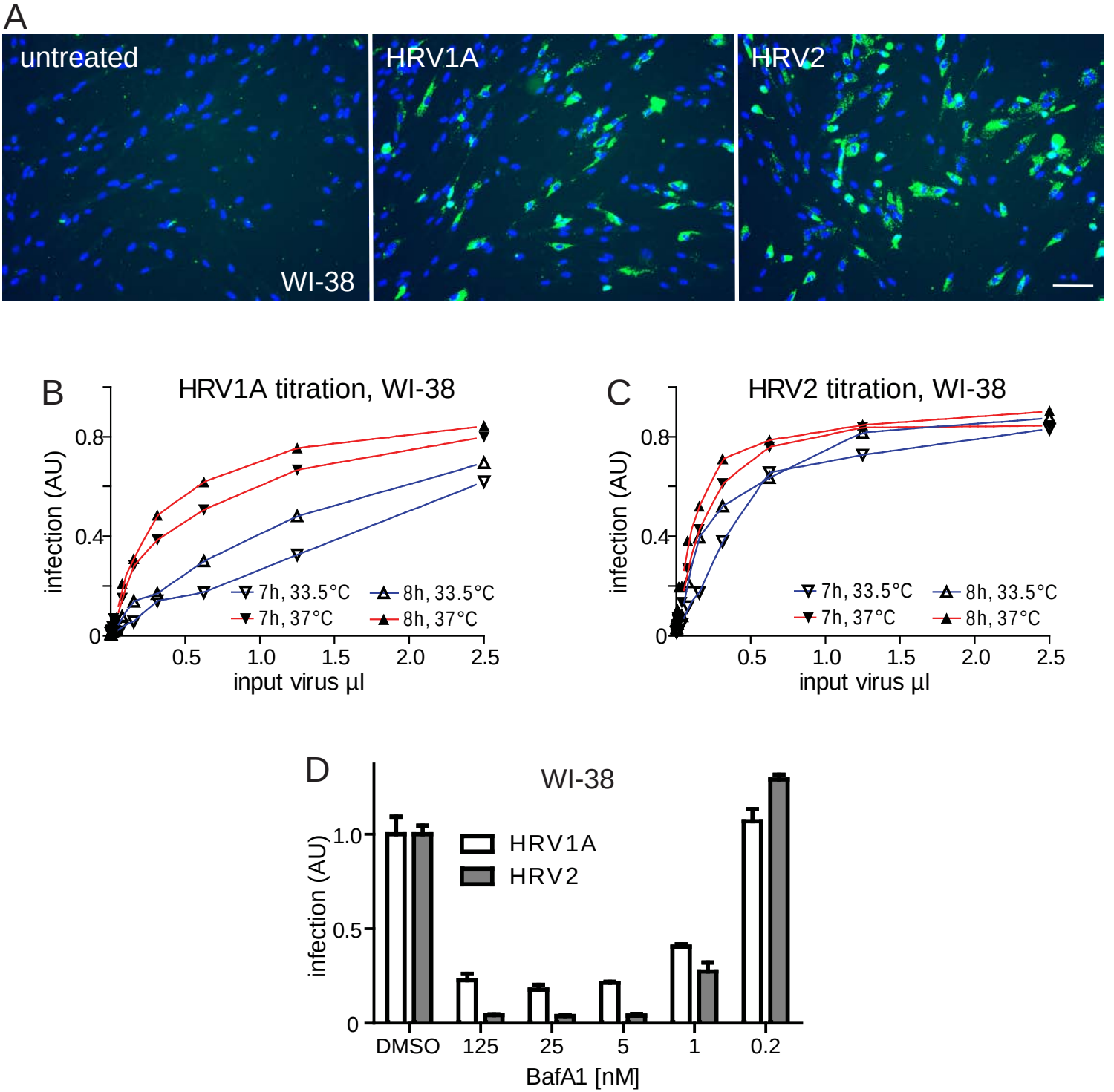
A
untreated
HRV1A
HRV2
WI-38
B
HRV1A titration, WI-38
infection (AU)
0.8
0.4
0
0.5
1.0
1.5
2.0
2.5
input virus µl
7h, 33.5°C
8h, 33.5°C
7h, 37°C
8h, 37°C
C
HRV2 titration, WI-38
infection (AU)
0.8
0.4
0
0.5
1.0
1.5
2.0
2.5
input virus µl
7h, 33.5°C
8h, 33.5°C
7h, 37°C
8h, 37°C
D
WI-38
HRV1A
HRV2
infection (AU)
1.0
0.5
0
DMSO
125
25
5
1
0.2
BafA1 [nM]