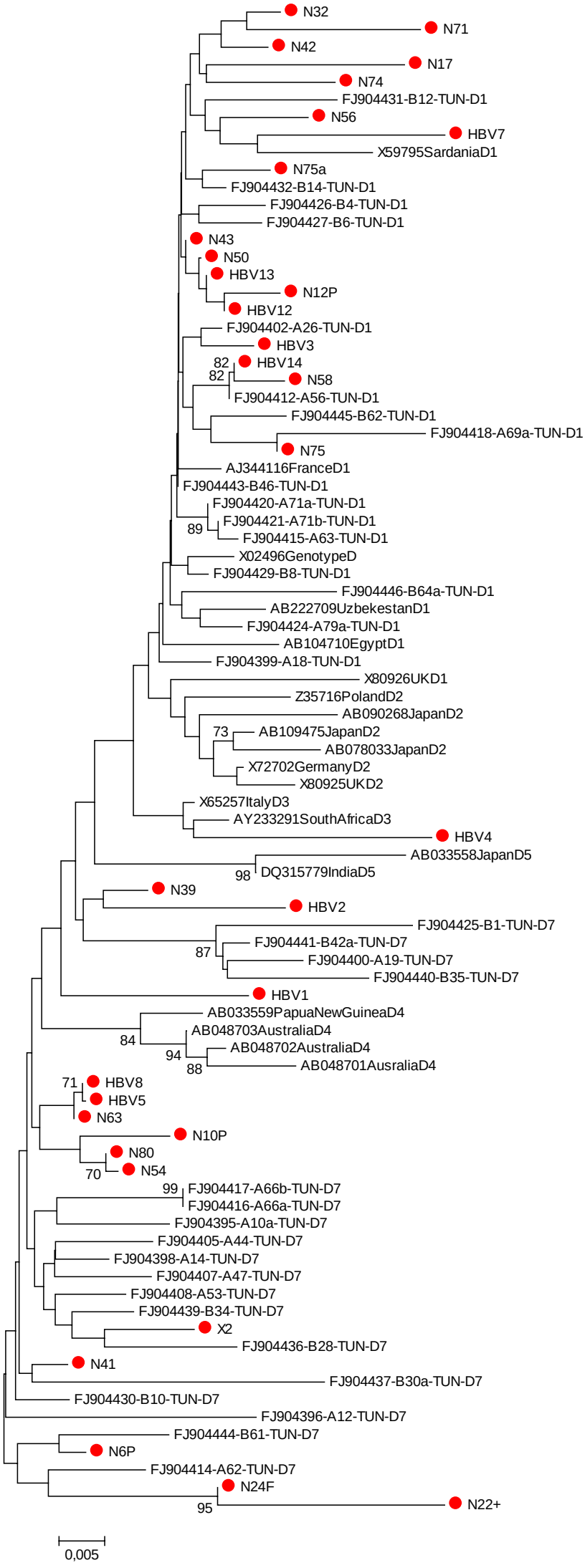
N32
N71
N42
N17
N74
FJ904431-B12-TUN-D1
N56
HBV7
X59795SardaniaD1
N75a
FJ904432-B14-TUN-D1
FJ904426-B4-TUN-D1
FJ904427-B6-TUN-D1
N43
N50
HBV13
N12P
HBV12
FJ904402-A26-TUN-D1
HBV3
82
HBV14
82
N58
FJ904412-A56-TUN-D1
FJ904445-B62-TUN-D1
FJ904418-A69a-TUN-D1
N75
AJ344116FranceD1
FJ904443-B46-TUN-D1
FJ904420-A71a-TUN-D1
FJ904421-A71b-TUN-D1
89
FJ904415-A63-TUN-D1
X02496GenotypeD
FJ904429-B8-TUN-D1
FJ904446-B64a-TUN-D1
AB222709UzbekestanD1
FJ904424-A79a-TUN-D1
AB104710EgyptD1
FJ904399-A18-TUN-D1
X80926UKD1
Z35716PolandD2
AB090268JapanD2
73
AB109475JapanD2
AB078033JapanD2
X72702GermanyD2
X80925UKD2
X65257ItalyD3
AY233291SouthAfricaD3
HBV4
AB033558JapanD5
98
DQ315779IndiaD5
N39
HBV2
FJ904425-B1-TUN-D7
FJ904441-B42a-TUN-D7
87
FJ904400-A19-TUN-D7
FJ904440-B35-TUN-D7
HBV1
AB033559PapuaNewGuineaD4
AB048703AustraliaD4
84
94
AB048702AustraliaD4
88
AB048701AusraliaD4
71
HBV8
HBV5
N63
N10P
N80
70
N54
99
FJ904417-A66b-TUN-D7
FJ904416-A66a-TUN-D7
FJ904395-A10a-TUN-D7
FJ904405-A44-TUN-D7
FJ904398-A14-TUN-D7
FJ904407-A47-TUN-D7
FJ904408-A53-TUN-D7
FJ904439-B34-TUN-D7
X2
FJ904436-B28-TUN-D7
N41
FJ904437-B30a-TUN-D7
FJ904430-B10-TUN-D7
FJ904396-A12-TUN-D7
FJ904444-B61-TUN-D7
N6P
FJ904414-A62-TUN-D7
N24F
95
N22+
0,005