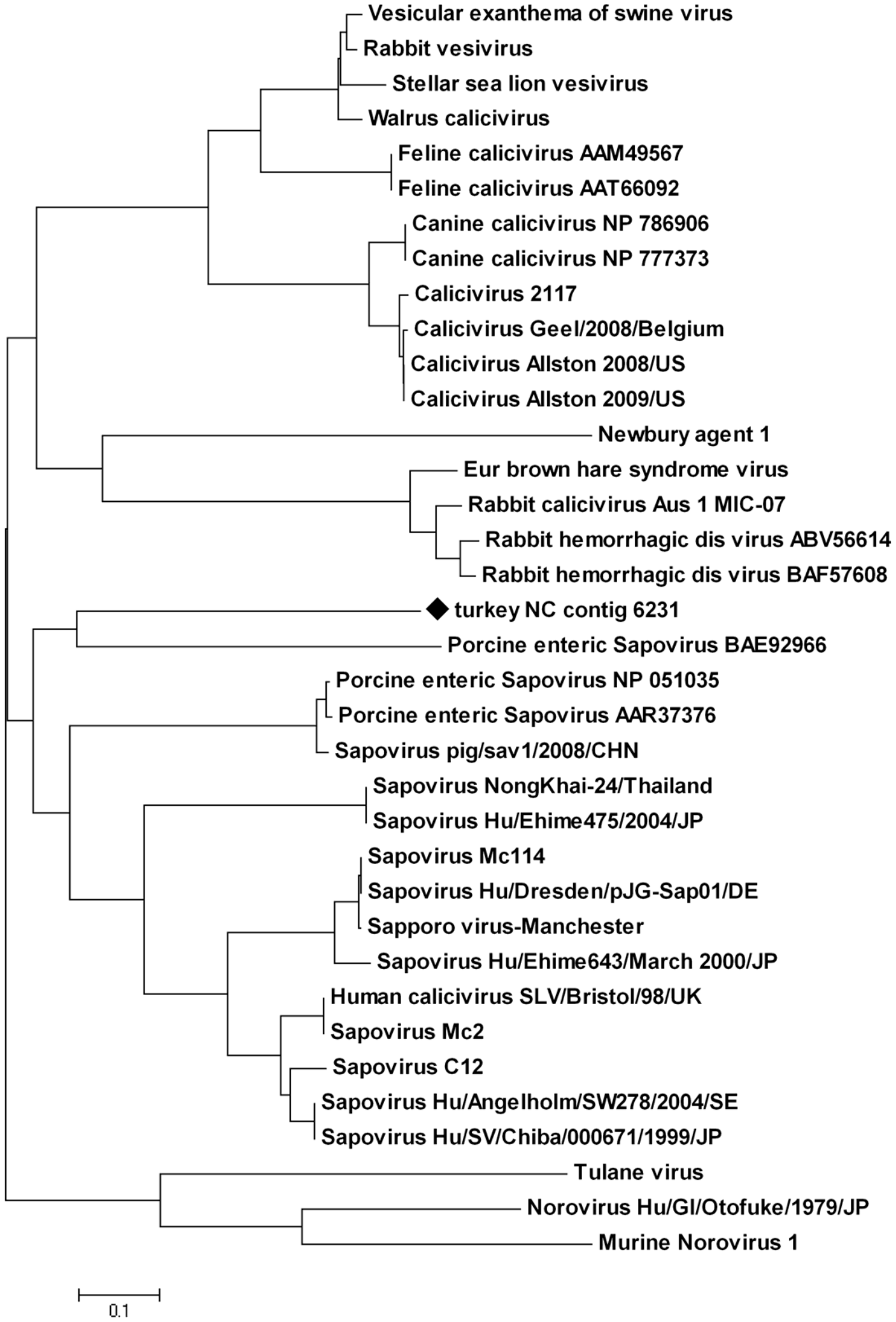
Vesicular exanthema of swine virus
Rabbit vesivirus
Stellar sea lion vesivirus
Walrus calicivirus
Feline calicivirus AAM49567
Feline calicivirus AAT66092
Canine calicivirus NP 786906
Canine calicivirus NP 777373
Calicivirus 2117
Calicivirus Geel/2008/Belgium
Calicivirus Allston 2008/US
Calicivirus Allston 2009/US
Newbury agent 1
Eur brown hare syndrome virus
Rabbit calicivirus Aus 1 MIC-07
Rabbit hemorrhagic dis virus ABV56614
Rabbit hemorrhagic dis virus BAF57608
turkey NC contig 6231
Porcine enteric Sapovirus BAE92966
Porcine enteric Sapovirus NP 051035
Porcine enteric Sapovirus AAR37376
Sapovirus pig/sav1/2008/CHN
Sapovirus NongKhai-24/Thailand
Sapovirus Hu/Ehime475/2004/JP
Sapovirus Mc114
Sapovirus Hu/Dresden/pJG-Sap01/DE
Sapporo virus-Manchester
Sapovirus Hu/Ehime643/March 2000/JP
Human calicivirus SLV/Bristol/98/UK
Sapovirus Mc2
Sapovirus C12
Sapovirus Hu/Angelholm/SW278/2004/SE
Sapovirus Hu/SV/Chiba/000671/1999/JP
Tulane virus
Norovirus Hu/GI/Otofuke/1979/JP
Murine Norovirus 1
0.1