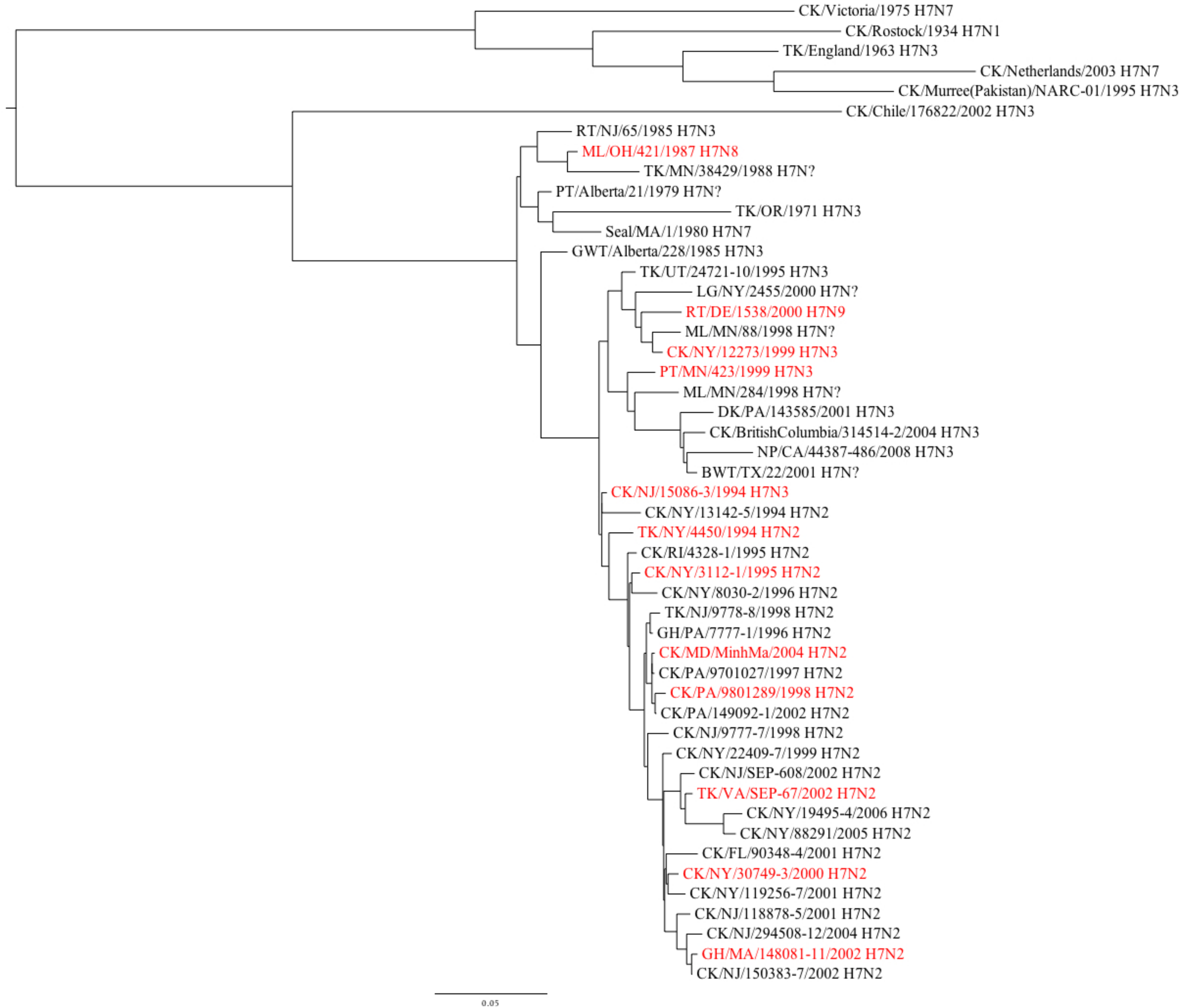
CK/Victoria/1975 H7N7
CK/Rostock/1934 H7N1
TK/England/1963 H7N3
CK/Netherlands/2003 H7N7
CK/Murree(Pakistan)/NARC-01/1995 H7N3
CK/Chile/176822/2002 H7N3
RT/NJ/65/1985 H7N3
ML/OH/421/1987 H7N8
TK/MN/38429/1988 H7N?
PT/Alberta/21/1979 H7N?
TK/OR/1971 H7N3
Seal/MA/1/1980 H7N7
GWT/Alberta/228/1985 H7N3
TK/UT/24721-10/1995 H7N3
LG/NY/2455/2000 H7N?
RT/DE/1538/2000 H7N9
ML/MN/88/1998 H7N?
CK/NY/12273/1999 H7N3
PT/MN/423/1999 H7N3
ML/MN/284/1998 H7N?
DK/PA/143585/2001 H7N3
CK/BritishColumbia/314514-2/2004 H7N3
NP/CA/44387-486/2008 H7N3
BWT/TX/22/2001 H7N?
CK/NJ/15086-3/1994 H7N3
CK/NY/13142-5/1994 H7N2
TK/NY/4450/1994 H7N2
CK/RI/4328-1/1995 H7N2
CK/NY/3112-1/1995 H7N2
CK/NY/8030-2/1996 H7N2
TK/NJ/9778-8/1998 H7N2
GH/PA/7777-1/1996 H7N2
CK/MD/MinhMa/2004 H7N2
CK/PA/9701027/1997 H7N2
CK/PA/9801289/1998 H7N2
CK/PA/149092-1/2002 H7N2
CK/NJ/9777-7/1998 H7N2
CK/NY/22409-7/1999 H7N2
CK/NJ/SEP-608/2002 H7N2
TK/VA/SEP-67/2002 H7N2
CK/NY/19495-4/2006 H7N2
CK/NY/88291/2005 H7N2
CK/FL/90348-4/2001 H7N2
CK/NY/30749-3/2000 H7N2
CK/NY/119256-7/2001 H7N2
CK/NJ/118878-5/2001 H7N2
CK/NJ/294508-12/2004 H7N2
GH/MA/148081-11/2002 H7N2
CK/NJ/150383-7/2002 H7N2
0.05