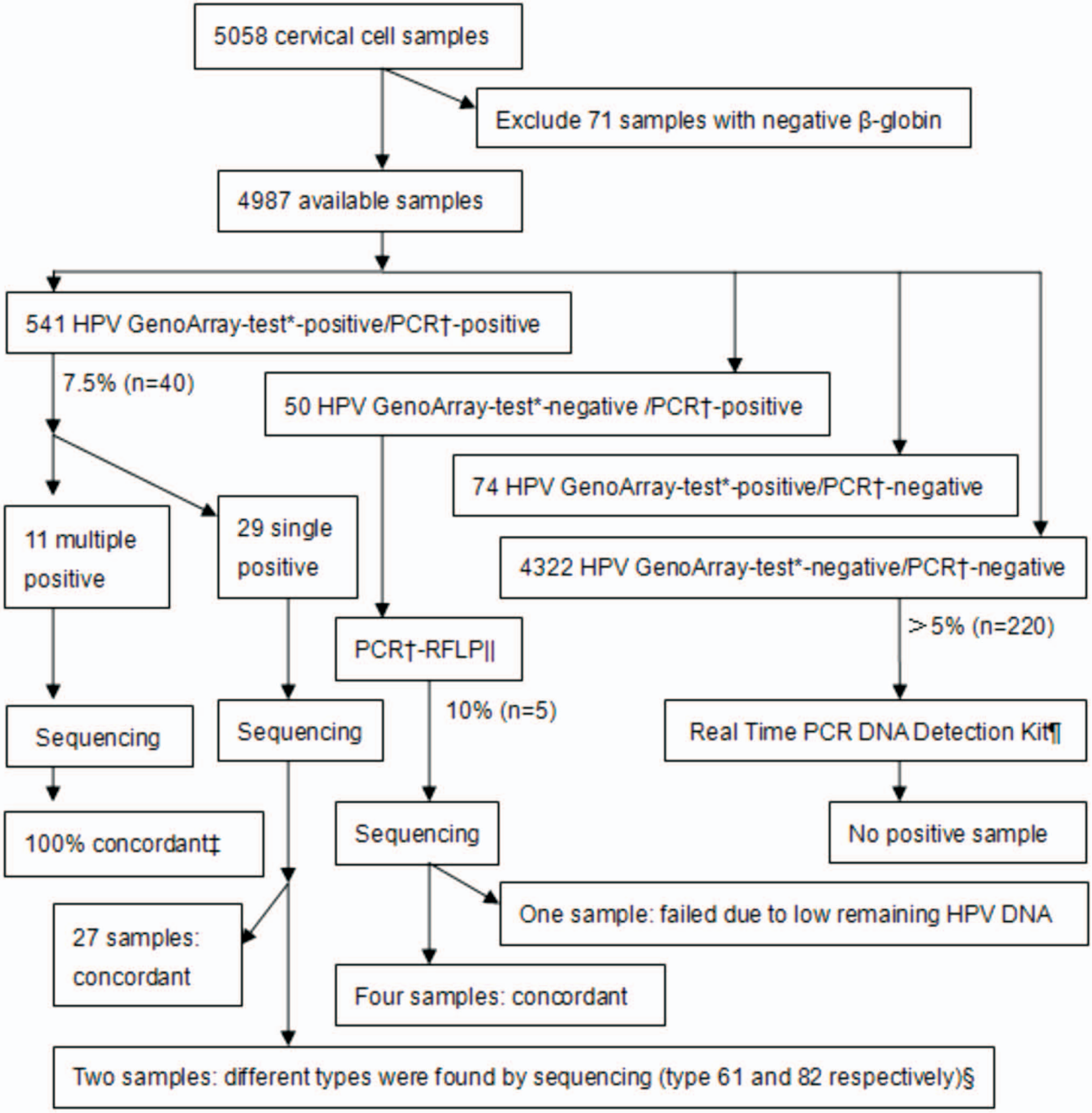
5058 cervical cell samples
Exclude 71 samples with negative β-globin
4987 available samples
541 HPV GenoArray-test*-positive/PCR†-positive
7.5% (n=40)
50 HPV GenoArray-test*-negative /PCR†-positive
74 HPV GenoArray-test*-positive/PCR†-negative
4322 HPV GenoArray-test*-negative/PCR†-negative
11 multiple positive
29 single positive
PCR†-RFLP||
>5% (n=220)
Sequencing
Sequencing
10% (n=5)
Real Time PCR DNA Detection Kit¶
100% concordant‡
Sequencing
No positive sample
One sample: failed due to low remaining HPV DNA
27 samples: concordant
Four samples: concordant
Two samples: different types were found by sequencing (type 61 and 82 respectively)§