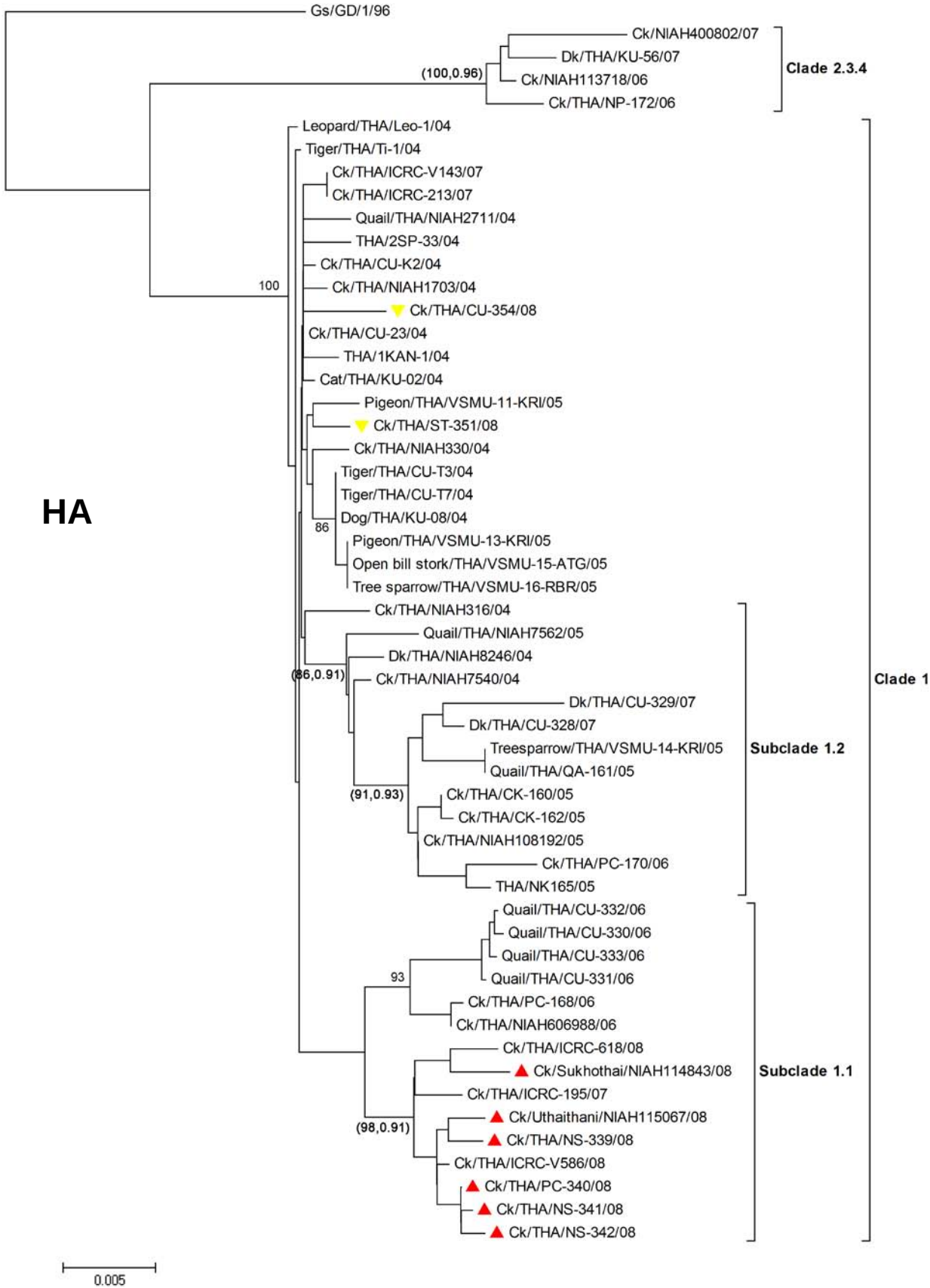
HA
Gs/GD/1/96
Ck/NIAH400802/07
Dk/THA/KU-56/07
Ck/NIAH113718/06
Ck/THA/NP-172/06
(100,0.96)
Clade 2.3.4
Leopard/THA/Leo-1/04
Tiger/THA/Ti-1/04
Ck/THA/ICRC-V143/07
Ck/THA/ICRC-213/07
Quail/THA/NIAH2711/04
THA/2SP-33/04
Ck/THA/CU-K2/04
Ck/THA/NIAH1703/04
Ck/THA/CU-354/08
Ck/THA/CU-23/04
THA/1KAN-1/04
Cat/THA/KU-02/04
Pigeon/THA/VSMU-11-KRI/05
Ck/THA/ST-351/08
Ck/THA/NIAH330/04
Tiger/THA/CU-T3/04
Tiger/THA/CU-T7/04
Dog/THA/KU-08/04
Pigeon/THA/VSMU-13-KRI/05
Open bill stork/THA/VSMU-15-ATG/05
Tree sparrow/THA/VSMU-16-RBR/05
100
86
Ck/THA/NIAH316/04
Quail/THA/NIAH7562/05
Dk/THA/NIAH8246/04
Ck/THA/NIAH7540/04
(86,0.91)
Dk/THA/CU-329/07
Dk/THA/CU-328/07
Treesparrow/THA/VSMU-14-KRI/05
Quail/THA/QA-161/05
(91,0.93)
Ck/THA/CK-160/05
Ck/THA/CK-162/05
Ck/THA/NIAH108192/05
Ck/THA/PC-170/06
THA/NK165/05
Subclade 1.2
Quail/THA/CU-332/06
Quail/THA/CU-330/06
Quail/THA/CU-333/06
Quail/THA/CU-331/06
93
Ck/THA/PC-168/06
Ck/THA/NIAH606988/06
Ck/THA/ICRC-618/08
Ck/Sukhothai/NIAH114843/08
Ck/THA/ICRC-195/07
Ck/Uthaithani/NIAH115067/08
Ck/THA/NS-339/08
(98,0.91)
Ck/THA/ICRC-V586/08
Ck/THA/PC-340/08
Ck/THA/NS-341/08
Ck/THA/NS-342/08
Subclade 1.1
Clade 1
0.005