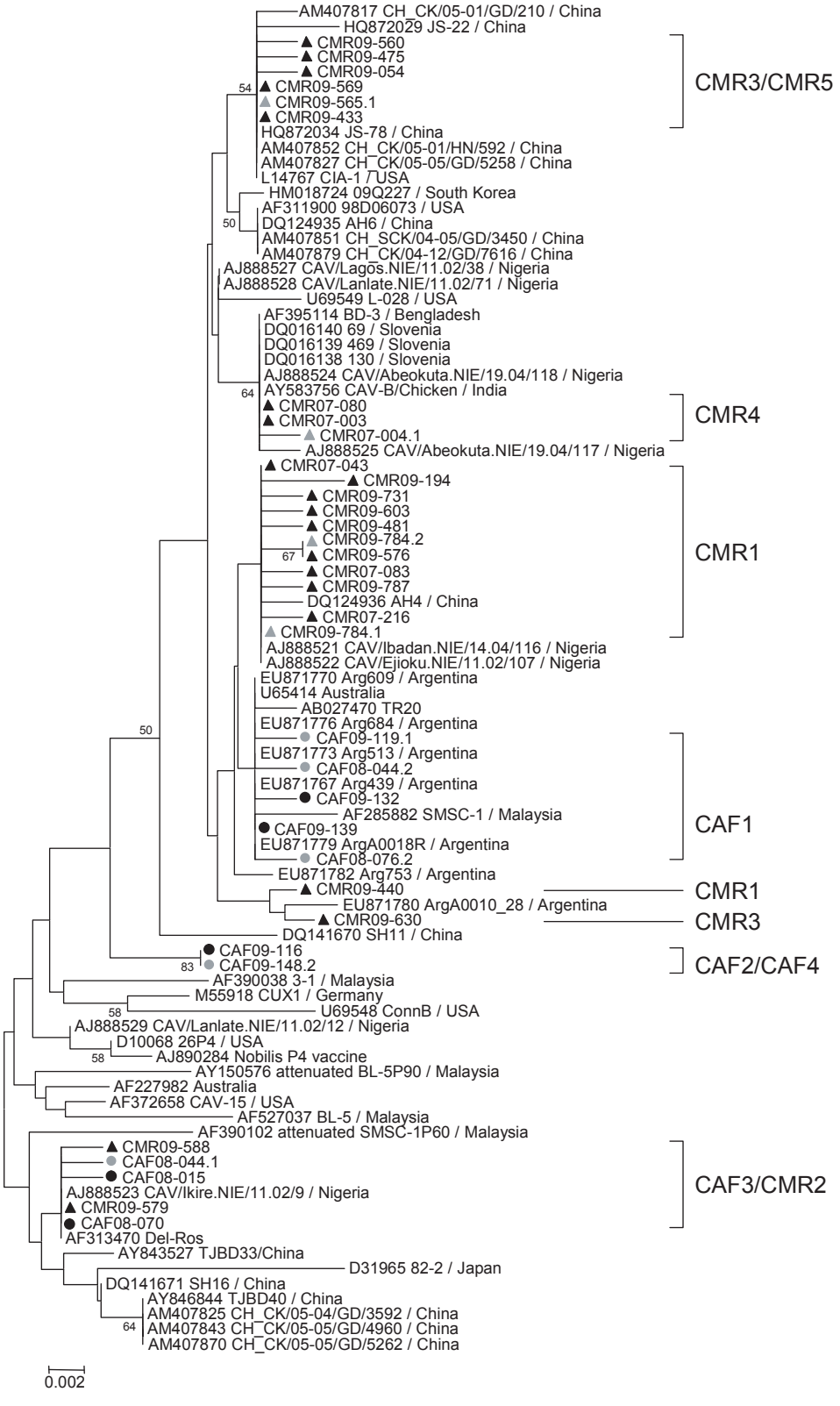
AM407817 CH_CK/05-01/GD/210 / China
HQ872029 JS-22 / China
CMR09-560
CMR09-475
CMR09-054
54
CMR09-569
CMR09-565.1
CMR09-433
HQ872034 JS-78 / China
AM407852 CH_CK/05-01/HN/592 / China
AM407827 CH_CK/05-05/GD/5258 / China
L14767 CIA-1 / USA
CMR3/CMR5
HM018724 09Q227 / South Korea
AF311900 98D06073 / USA
50
DQ124935 AH6 / China
AM407851 CH_SCK/04-05/GD/3450 / China
AM407879 CH_CK/04-12/GD/7616 / China
AJ888527 CAV/Lagos.NIE/11.02/38 / Nigeria
AJ888528 CAV/Lanlate.NIE/11.02/71 / Nigeria
U69549 L-028 / USA
AF395114 BD-3 / Bengladesh
DQ016140 69 / Slovenia
DQ016139 469 / Slovenia
DQ016138 130 / Slovenia
AJ888524 CAV/Abeokuta.NIE/19.04/118 / Nigeria
64
AY583756 CAV-B/Chicken / India
CMR07-080
CMR07-003
CMR07-004.1
AJ888525 CAV/Abeokuta.NIE/19.04/117 / Nigeria
CMR4
CMR07-043
CMR09-194
CMR09-731
CMR09-603
CMR09-481
CMR09-784.2
67
CMR09-576
CMR07-083
CMR09-787
DQ124936 AH4 / China
CMR07-216
CMR09-784.1
AJ888521 CAV/Ibadan.NIE/14.04/116 / Nigeria
AJ888522 CAV/Ejioku.NIE/11.02/107 / Nigeria
CMR1
EU871770 Arg609 / Argentina
U65414 Australia
AB027470 TR20
50
EU871776 Arg684 / Argentina
CAF09-119.1
EU871773 Arg513 / Argentina
CAF08-044.2
EU871767 Arg439 / Argentina
CAF09-132
AF285882 SMSC-1 / Malaysia
CAF09-139
EU871779 ArgA0018R / Argentina
CAF08-076.2
CAF1
EU871782 Arg753 / Argentina
CMR09-440
CMR1
EU871780 ArgA0010_28 / Argentina
CMR09-630
CMR3
DQ141670 SH11 / China
CAF09-116
83
CAF09-148.2
CAF2/CAF4
AF390038 3-1 / Malaysia
M55918 CUX1 / Germany
58
U69548 ConnB / USA
AJ888529 CAV/Lanlate.NIE/11.02/12 / Nigeria
D10068 26P4 / USA
58
AJ890284 Nobilis P4 vaccine
AY150576 attenuated BL-5P90 / Malaysia
AF227982 Australia
AF372658 CAV-15 / USA
AF527037 BL-5 / Malaysia
AF390102 attenuated SMSC-1P60 / Malaysia
CMR09-588
CAF08-044.1
CAF08-015
AJ888523 CAV/Ikire.NIE/11.02/9 / Nigeria
CMR09-579
CAF08-070
AF313470 Del-Ros
CAF3/CMR2
AY843527 TJBD33/China
D31965 82-2 / Japan
DQ141671 SH16 / China
AY846844 TJBD40 / China
64
AM407825 CH_CK/05-04/GD/3592 / China
AM407843 CH_CK/05-05/GD/4960 / China
AM407870 CH_CK/05-05/GD/5262 / China
0.002