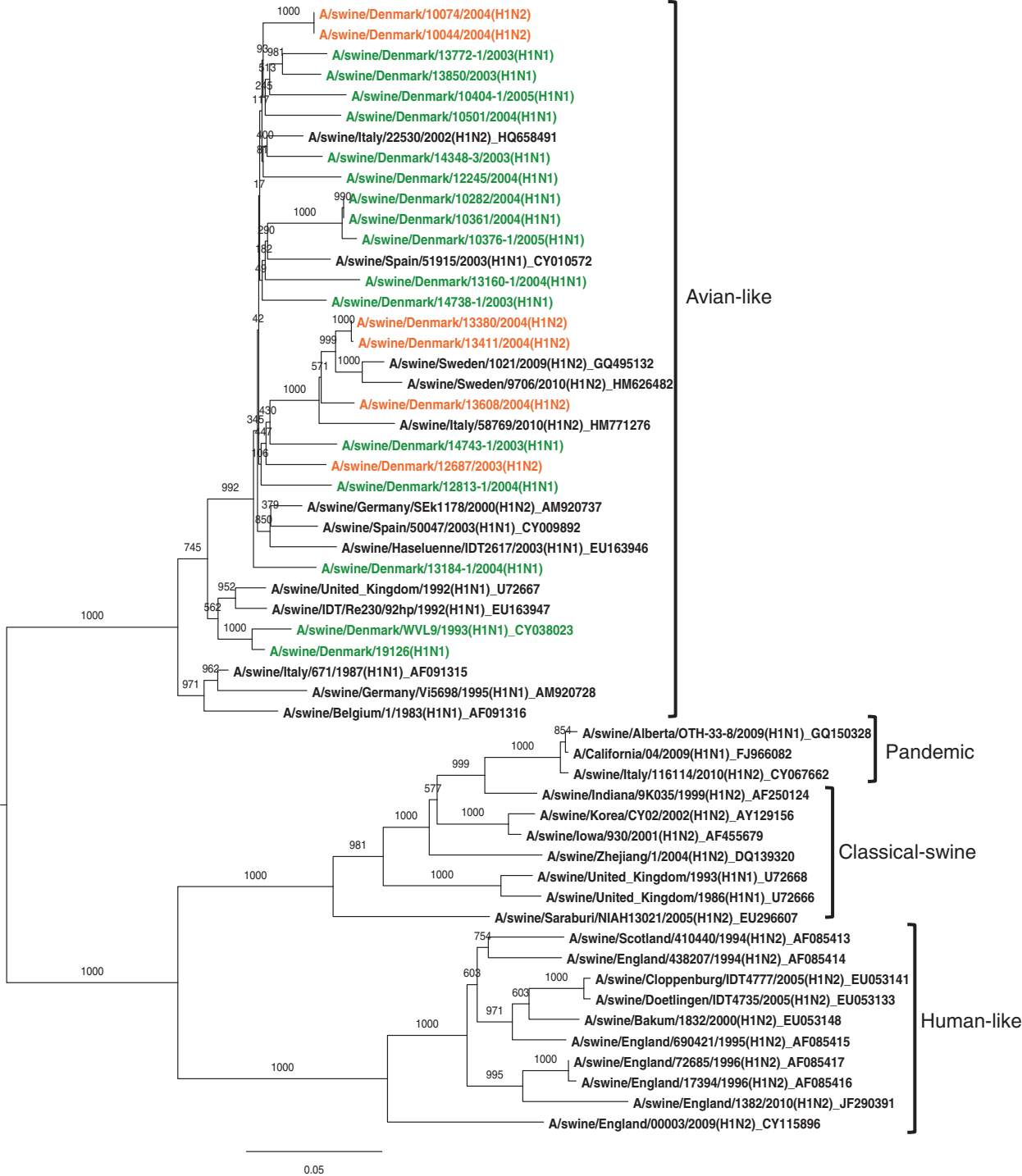
A/swine/Denmark/10074/2004(H1N2)
A/swine/Denmark/10044/2004(H1N2)
A/swine/Denmark/13772-1/2003(H1N1)
A/swine/Denmark/13850/2003(H1N1)
A/swine/Denmark/10404-1/2005(H1N1)
A/swine/Denmark/10501/2004(H1N1)
A/swine/Italy/22530/2002(H1N2)_HQ658491
A/swine/Denmark/14348-3/2003(H1N1)
A/swine/Denmark/12245/2004(H1N1)
A/swine/Denmark/10282/2004(H1N1)
A/swine/Denmark/10361/2004(H1N1)
A/swine/Denmark/10376-1/2005(H1N1)
A/swine/Spain/51915/2003(H1N1)_CY010572
A/swine/Denmark/13160-1/2004(H1N1)
A/swine/Denmark/14738-1/2003(H1N1)
A/swine/Denmark/13380/2004(H1N2)
A/swine/Denmark/13411/2004(H1N2)
A/swine/Sweden/1021/2009(H1N2)_GQ495132
A/swine/Sweden/9706/2010(H1N2)_HM626482
A/swine/Denmark/13608/2004(H1N2)
A/swine/Italy/58769/2010(H1N2)_HM771276
A/swine/Denmark/14743-1/2003(H1N1)
A/swine/Denmark/12687/2003(H1N2)
A/swine/Denmark/12813-1/2004(H1N1)
A/swine/Germany/SEk1178/2000(H1N2)_AM920737
A/swine/Spain/50047/2003(H1N1)_CY009892
A/swine/Haseluenne/IDT2617/2003(H1N1)_EU163946
A/swine/Denmark/13184-1/2004(H1N1)
A/swine/United_Kingdom/1992(H1N1)_U72667
A/swine/IDT/Re230/92hp/1992(H1N1)_EU163947
A/swine/Denmark/WVL9/1993(H1N1)_CY038023
A/swine/Denmark/19126(H1N1)
A/swine/Italy/671/1987(H1N1)_AF091315
A/swine/Germany/Vi5698/1995(H1N1)_AM920728
A/swine/Belgium/1/1983(H1N1)_AF091316
Avian-like
A/swine/Alberta/OTH-33-8/2009(H1N1)_GQ150328
A/California/04/2009(H1N1)_FJ966082
A/swine/Italy/116114/2010(H1N2)_CY067662
Pandemic
A/swine/Indiana/9K035/1999(H1N2)_AF250124
A/swine/Korea/CY02/2002(H1N2)_AY129156
A/swine/Iowa/930/2001(H1N2)_AF455679
A/swine/Zhejiang/1/2004(H1N2)_DQ139320
A/swine/United_Kingdom/1993(H1N1)_U72668
A/swine/United_Kingdom/1986(H1N1)_U72666
A/swine/Saraburi/NIAH13021/2005(H1N2)_EU296607
Classical-swine
A/swine/Scotland/410440/1994(H1N2)_AF085413
A/swine/England/438207/1994(H1N2)_AF085414
A/swine/Cloppenburg/IDT4777/2005(H1N2)_EU053141
A/swine/Doetlingen/IDT4735/2005(H1N2)_EU053133
A/swine/Bakum/1832/2000(H1N2)_EU053148
A/swine/England/690421/1995(H1N2)_AF085415
A/swine/England/72685/1996(H1N2)_AF085417
A/swine/England/17394/1996(H1N2)_AF085416
A/swine/England/1382/2010(H1N2)_JF290391
A/swine/England/00003/2009(H1N2)_CY115896
Human-like
0.05