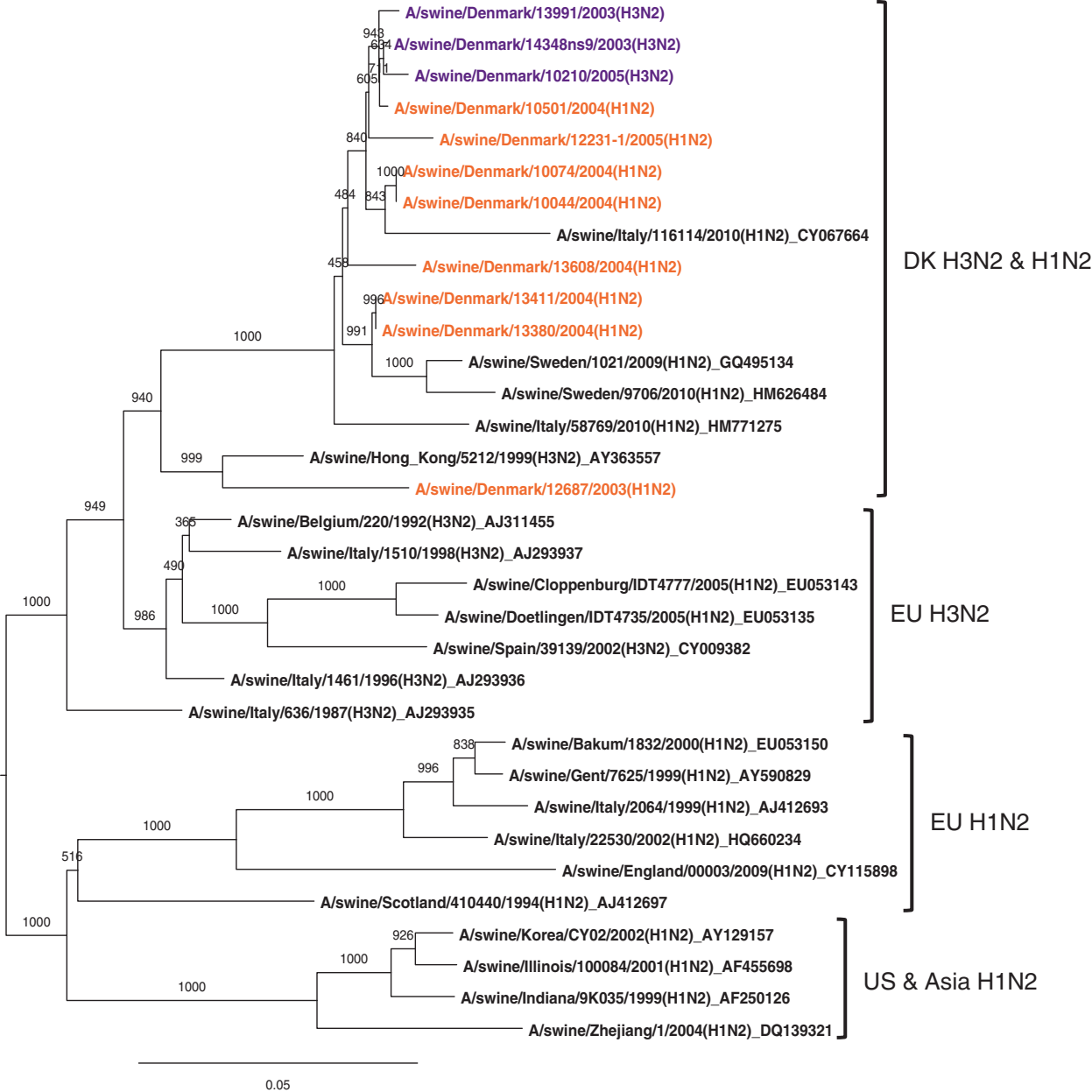
A/swine/Denmark/13991/2003(H3N2)
A/swine/Denmark/14348ns9/2003(H3N2)
A/swine/Denmark/10210/2005(H3N2)
A/swine/Denmark/10501/2004(H1N2)
A/swine/Denmark/12231-1/2005(H1N2)
A/swine/Denmark/10074/2004(H1N2)
A/swine/Denmark/10044/2004(H1N2)
A/swine/Italy/116114/2010(H1N2)_CY067664
A/swine/Denmark/13608/2004(H1N2)
A/swine/Denmark/13411/2004(H1N2)
A/swine/Denmark/13380/2004(H1N2)
A/swine/Sweden/1021/2009(H1N2)_GQ495134
A/swine/Sweden/9706/2010(H1N2)_HM626484
A/swine/Italy/58769/2010(H1N2)_HM771275
A/swine/Hong_Kong/5212/1999(H3N2)_AY363557
A/swine/Denmark/12687/2003(H1N2)
DK H3N2 & H1N2
A/swine/Belgium/220/1992(H3N2)_AJ311455
A/swine/Italy/1510/1998(H3N2)_AJ293937
A/swine/Cloppenburg/IDT4777/2005(H1N2)_EU053143
A/swine/Doetlingen/IDT4735/2005(H1N2)_EU053135
A/swine/Spain/39139/2002(H3N2)_CY009382
A/swine/Italy/1461/1996(H3N2)_AJ293936
A/swine/Italy/636/1987(H3N2)_AJ293935
EU H3N2
A/swine/Bakum/1832/2000(H1N2)_EU053150
A/swine/Gent/7625/1999(H1N2)_AY590829
A/swine/Italy/2064/1999(H1N2)_AJ412693
A/swine/Italy/22530/2002(H1N2)_HQ660234
A/swine/England/00003/2009(H1N2)_CY115898
A/swine/Scotland/410440/1994(H1N2)_AJ412697
EU H1N2
A/swine/Korea/CY02/2002(H1N2)_AY129157
A/swine/Illinois/100084/2001(H1N2)_AF455698
A/swine/Indiana/9K035/1999(H1N2)_AF250126
A/swine/Zhejiang/1/2004(H1N2)_DQ139321
US & Asia H1N2
0.05