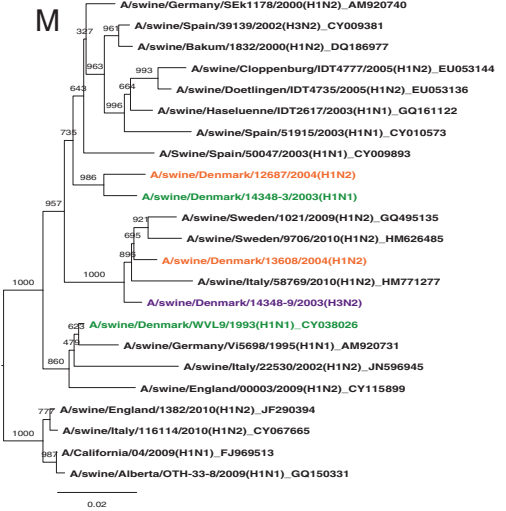
M
A/swine/Germany/SEk1178/2000(H1N2)_AM920740
A/swine/Spain/39139/2002(H3N2)_CY009381
A/swine/Bakum/1832/2000(H1N2)_DQ186977
A/swine/Cloppenburg/IDT4777/2005(H1N2)_EU053144
A/swine/Doetlingen/IDT4735/2005(H1N2)_EU053136
A/swine/Haseluenne/IDT2617/2003(H1N1)_GQ161122
A/swine/Spain/51915/2003(H1N1)_CY010573
A/Swine/Spain/50047/2003(H1N1)_CY009893
A/swine/Denmark/12687/2004(H1N2)
A/swine/Denmark/14348-3/2003(H1N1)
A/swine/Sweden/1021/2009(H1N2)_GQ495135
A/swine/Sweden/9706/2010(H1N2)_HM626485
A/swine/Denmark/13608/2004(H1N2)
A/swine/Italy/58769/2010(H1N2)_HM771277
A/swine/Denmark/14348-9/2003(H3N2)
A/swine/Denmark/WVL9/1993(H1N1)_CY038026
A/swine/Germany/VI5698/1995(H1N1)_AM920731
A/swine/Italy/22530/2002(H1N2)_JN596945
A/swine/England/00003/2009(H1N2)_CY115899
A/swine/England/1382/2010(H1N2)_JF290394
A/swine/Italy/116114/2010(H1N2)_CY067665
A/California/04/2009(H1N1)_FJ969513
A/swine/Alberta/OTH-33-8/2009(H1N1)_GQ150331
0.02

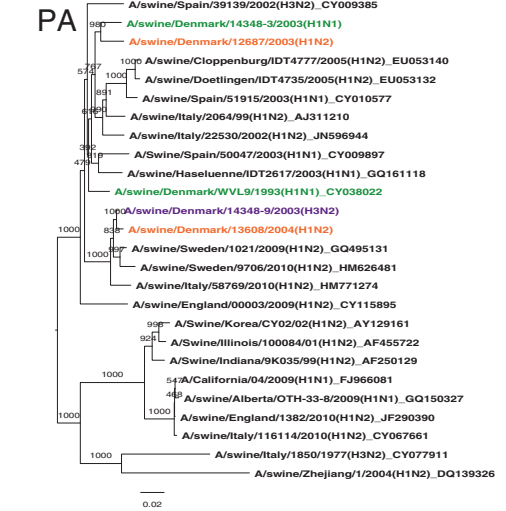
PA
A/swine/Spain/39139/2002(H3N2)_CY009385
A/swine/Denmark/14348-3/2003(H1N1)
A/swine/Denmark/12687/2003(H1N2)
A/swine/Cloppenburg/IDT4777/2005(H1N2)_EU053140
A/swine/Doetlingen/IDT4735/2005(H1N2)_EU053132
A/swine/Spain/51915/2003(H1N1)_CY010577
A/swine/Italy/2064/99(H1N2)_AJ311210
A/swine/Italy/22530/2002(H1N2)_JN596944
A/Swine/Spain/50047/2003(H1N1)_CY009897
A/swine/Haseluenne/IDT2617/2003(H1N1)_GQ161118
A/swine/Denmark/WVL9/1993(H1N1)_CY038022
A/swine/Denmark/14348-9/2003(H3N2)
A/swine/Denmark/13608/2004(H1N2)
A/swine/Sweden/1021/2009(H1N2)_GQ495131
A/swine/Sweden/9706/2010(H1N2)_HM626481
A/swine/Italy/58769/2010(H1N2)_HM771274
A/swine/England/00003/2009(H1N2)_CY115895
A/Swine/Korea/CY02/02(H1N2)_AY129161
A/Swine/Illinois/100084/01(H1N2)_AF455722
A/Swine/Indiana/9K035/99(H1N2)_AF250129
A/California/04/2009(H1N1)_FJ966081
A/swine/Alberta/OTH-33-8/2009(H1N1)_GQ150327
A/swine/England/1382/2010(H1N2)_JF290390
A/swine/Italy/116114/2010(H1N2)_CY067661
A/swine/Italy/1850/1977(H3N2)_CY077911
A/swine/Zhejiang/1/2004(H1N2)_DQ139326
0.02

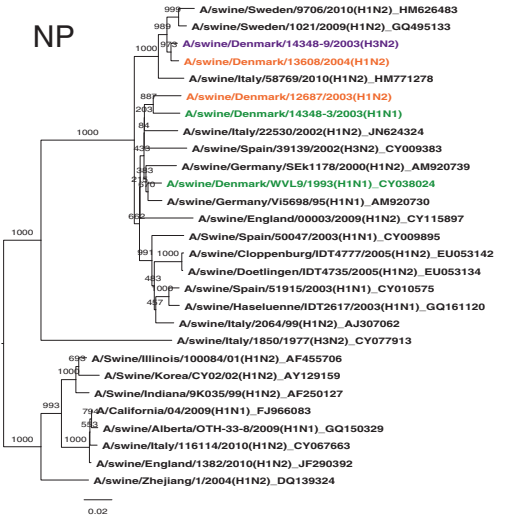
NP
A/swine/Sweden/9706/2010(H1N2)_HM626483
A/swine/Sweden/1021/2009(H1N2)_GQ495133
A/swine/Denmark/14348-9/2003(H3N2)
A/swine/Denmark/13608/2004(H1N2)
A/swine/Italy/58769/2010(H1N2)_HM771278
A/swine/Denmark/12687/2003(H1N2)
A/swine/Denmark/14348-3/2003(H1N1)
A/swine/Italy/22530/2002(H1N2)_JN624324
A/swine/Spain/39139/2002(H3N2)_CY009383
A/swine/Germany/SEk1178/2000(H1N2)_AM920739
A/swine/Denmark/WVL9/1993(H1N1)_CY038024
A/swine/Germany/VI5698/95(H1N1)_AM920730
A/swine/England/00003/2009(H1N2)_CY115897
A/Swine/Spain/50047/2003(H1N1)_CY009895
A/swine/Cloppenburg/IDT4777/2005(H1N2)_EU053142
A/swine/Doetlingen/IDT4735/2005(H1N2)_EU053134
A/swine/Spain/51915/2003(H1N1)_CY010575
A/swine/Haseluenne/IDT2617/2003(H1N1)_GQ161120
A/swine/Italy/2064/99(H1N2)_AJ307062
A/swine/Italy/1850/1977(H3N2)_CY077913
A/Swine/Illinois/100084/01(H1N2)_AF455706
A/Swine/Korea/CY02/02(H1N2)_AY129159
A/Swine/Indiana/9K035/99(H1N2)_AF250127
A/California/04/2009(H1N1)_FJ966083
A/swine/Alberta/OTH-33-8/2009(H1N1)_GQ150329
A/swine/Italy/116114/2010(H1N2)_CY067663
A/swine/England/1382/2010(H1N2)_JF290392
A/swine/Zhejiang/1/2004(H1N2)_DQ139324
0.02

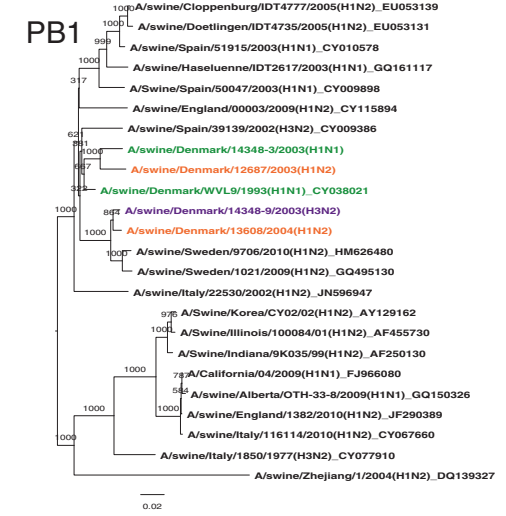
PB1
A/swine/Cloppenburg/IDT4777/2005(H1N2)_EU053139
A/swine/Doetlingen/IDT4735/2005(H1N2)_EU053131
A/swine/Spain/51915/2003(H1N1)_CY010578
A/swine/Haseluenne/IDT2617/2003(H1N1)_GQ161117
A/Swine/Spain/50047/2003(H1N1)_CY009898
A/swine/England/00003/2009(H1N2)_CY115894
A/swine/Spain/39139/2002(H3N2)_CY009386
A/swine/Denmark/14348-3/2003(H1N1)
A/swine/Denmark/12687/2003(H1N2)
A/swine/Denmark/WVL9/1993(H1N1)_CY038021
A/swine/Denmark/14348-9/2003(H3N2)
A/swine/Denmark/13608/2004(H1N2)
A/swine/Sweden/9706/2010(H1N2)_HM626480
A/swine/Sweden/1021/2009(H1N2)_GQ495130
A/swine/Italy/22530/2002(H1N2)_JN596947
A/Swine/Korea/CY02/02(H1N2)_AY129162
A/Swine/Illinois/100084/01(H1N2)_AF455730
A/Swine/Indiana/9K035/99(H1N2)_AF250130
A/California/04/2009(H1N1)_FJ966080
A/swine/Alberta/OTH-33-8/2009(H1N1)_GQ150326
A/swine/England/1382/2010(H1N2)_JF290389
A/swine/Italy/116114/2010(H1N2)_CY067660
A/swine/Italy/1850/1977(H3N2)_CY077910
A/swine/Zhejiang/1/2004(H1N2)_DQ139327
0.02

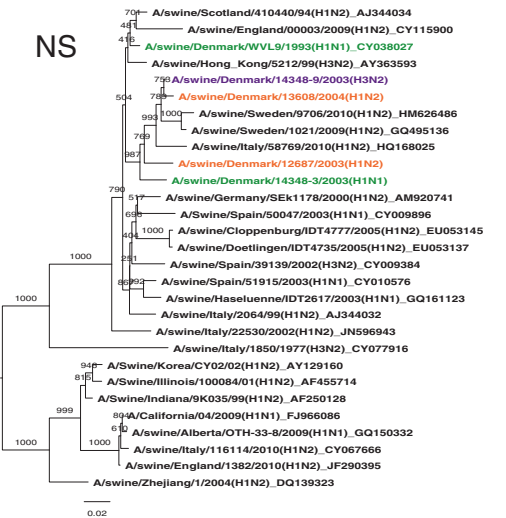
NS
A/swine/Scotland/410440/94(H1N2)_AJ344034
A/swine/England/00003/2009(H1N2)_CY115900
A/swine/Denmark/WVL9/1993(H1N1)_CY038027
A/swine/Hong_Kong/5212/99(H3N2)_AY363593
A/swine/Denmark/14348-9/2003(H3N2)
A/swine/Denmark/13608/2004(H1N2)
A/swine/Sweden/9706/2010(H1N2)_HM626486
A/swine/Sweden/1021/2009(H1N2)_GQ495136
A/swine/Italy/58769/2010(H1N2)_HQ168025
A/swine/Denmark/12687/2003(H1N2)
A/swine/Denmark/14348-3/2003(H1N1)
A/swine/Germany/SEk1178/2000(H1N2)_AM920741
A/Swine/Spain/50047/2003(H1N1)_CY009896
A/swine/Cloppenburg/IDT4777/2005(H1N2)_EU053145
A/swine/Doetlingen/IDT4735/2005(H1N2)_EU053137
A/swine/Spain/39139/2002(H3N2)_CY009384
A/swine/Spain/51915/2003(H1N1)_CY010576
A/swine/Haseluenne/IDT2617/2003(H1N1)_GQ161123
A/swine/Italy/2064/99(H1N2)_AJ344032
A/swine/Italy/22530/2002(H1N2)_JN596943
A/swine/Italy/1850/1977(H3N2)_CY077916
A/Swine/Korea/CY02/02(H1N2)_AY129160
A/Swine/Illinois/100084/01(H1N2)_AF455714
A/Swine/Indiana/9K035/99(H1N2)_AF250128
A/California/04/2009(H1N1)_FJ966086
A/swine/Alberta/OTH-33-8/2009(H1N1)_GQ150332
A/swine/Italy/116114/2010(H1N2)_CY067666
A/swine/England/1382/2010(H1N2)_JF290395
A/swine/Zhejiang/1/2004(H1N2)_DQ139323
0.02

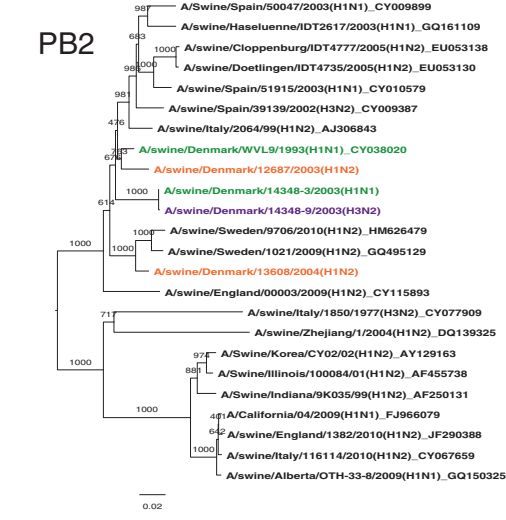
PB2
A/Swine/Spain/50047/2003(H1N1)_CY009899
A/swine/Haseluenne/IDT2617/2003(H1N1)_GQ161109
A/swine/Cloppenburg/IDT4777/2005(H1N2)_EU053138
A/swine/Doetlingen/IDT4735/2005(H1N2)_EU053130
A/swine/Spain/51915/2003(H1N1)_CY010579
A/swine/Spain/39139/2002(H3N2)_CY009387
A/swine/Italy/2064/99(H1N2)_AJ306843
A/swine/Denmark/WVL9/1993(H1N1)_CY038020
A/swine/Denmark/12687/2003(H1N2)
A/swine/Denmark/14348-3/2003(H1N1)
A/swine/Denmark/14348-9/2003(H3N2)
A/swine/Sweden/9706/2010(H1N2)_HM626479
A/swine/Sweden/1021/2009(H1N2)_GQ495129
A/swine/Denmark/13608/2004(H1N2)
A/swine/England/00003/2009(H1N2)_CY115893
A/swine/Italy/1850/1977(H3N2)_CY077909
A/swine/Zhejiang/1/2004(H1N2)_DQ139325
A/Swine/Korea/CY02/02(H1N2)_AY129163
A/Swine/Illinois/100084/01(H1N2)_AF455738
A/Swine/Indiana/9K035/99(H1N2)_AF250131
A/California/04/2009(H1N1)_FJ966079
A/swine/England/1382/2010(H1N2)_JF290388
A/swine/Italy/116114/2010(H1N2)_CY067659
A/swine/Alberta/OTH-33-8/2009(H1N1)_GQ150325
0.02