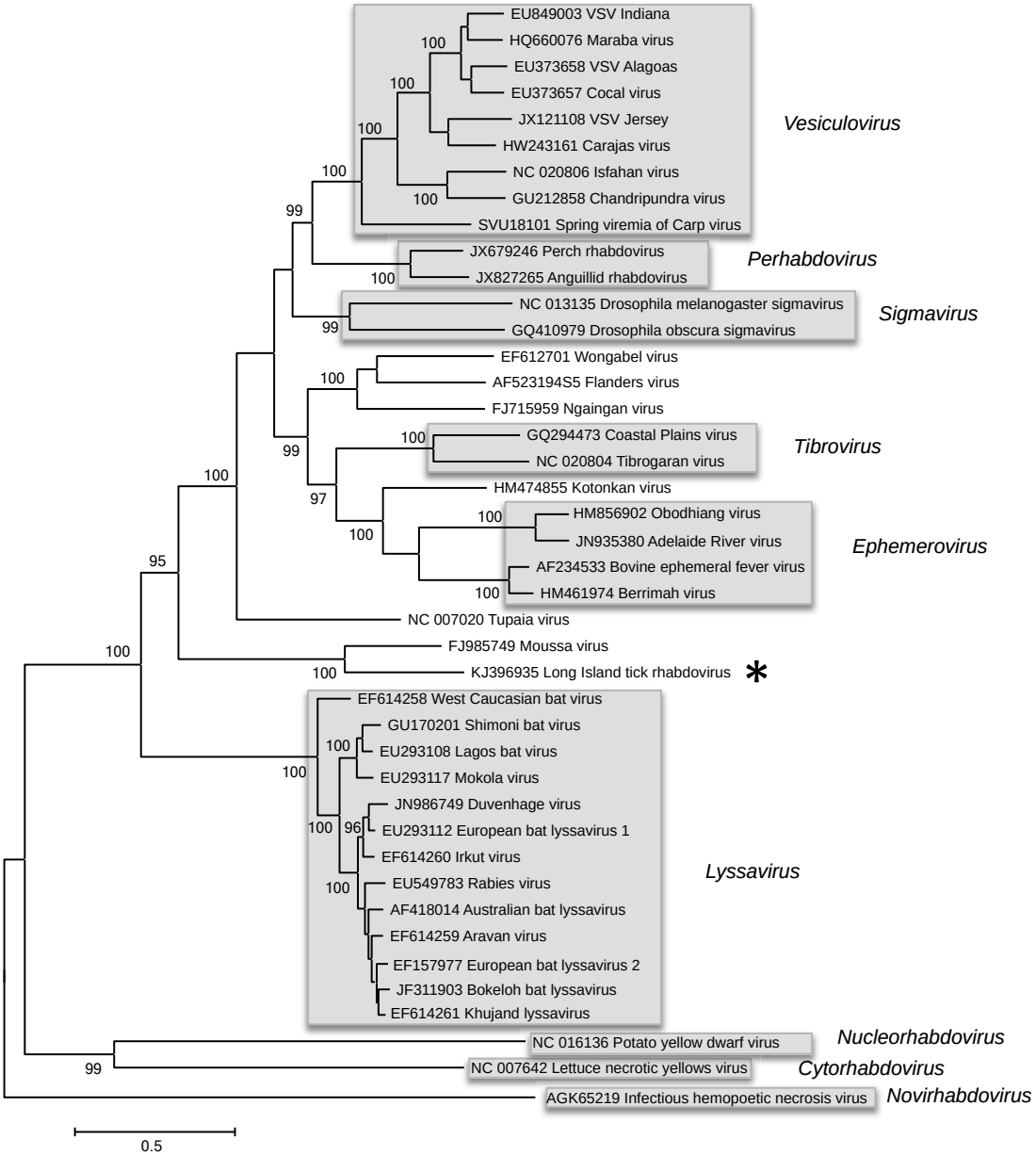
EU849003 VSV Indiana
HQ660076 Maraba virus
EU373658 VSV Alagoas
EU373657 Cocal virus
JX121108 VSV Jersey
HW243161 Carajas virus
NC 020806 Isfahan virus
GU212858 Chandripundra virus
SVU18101 Spring viremia of Carp virus
Vesiculovirus
JX679246 Perch rhabdovirus
JX827265 Anguillid rhabdovirus
Perhabdovirus
NC 013135 Drosophila melanogaster sigmavirus
GQ410979 Drosophila obscura sigmavirus
Sigmavirus
EF612701 Wongabel virus
AF523194S5 Flanders virus
FJ715959 Ngaingan virus
GQ294473 Coastal Plains virus
NC 020804 Tibrogaran virus
Tibrovirus
HM474855 Kotonkan virus
HM856902 Obodhiang virus
JN935380 Adelaide River virus
AF234533 Bovine ephemeral fever virus
HM461974 Berrimah virus
Ephemerovirus
NC 007020 Tupaia virus
FJ985749 Moussa virus
KJ396935 Long Island tick rhabdovirus
*
EF614258 West Caucasian bat virus
GU170201 Shimoni bat virus
EU293108 Lagos bat virus
EU293117 Mokola virus
JN986749 Duvenhage virus
EU293112 European bat lyssavirus 1
EF614260 Irkut virus
EU549783 Rabies virus
AF418014 Australian bat lyssavirus
EF614259 Aravan virus
EF157977 European bat lyssavirus 2
JF311903 Bokeloh bat lyssavirus
EF614261 Khujand lyssavirus
Lyssavirus
NC 016136 Potato yellow dwarf virus
Nucleorhabdovirus
NC 007642 Lettuce necrotic yellows virus
Cytorhabdovirus
AGK65219 Infectious hemopoetic necrosis virus
Novirhabdovirus
0.5