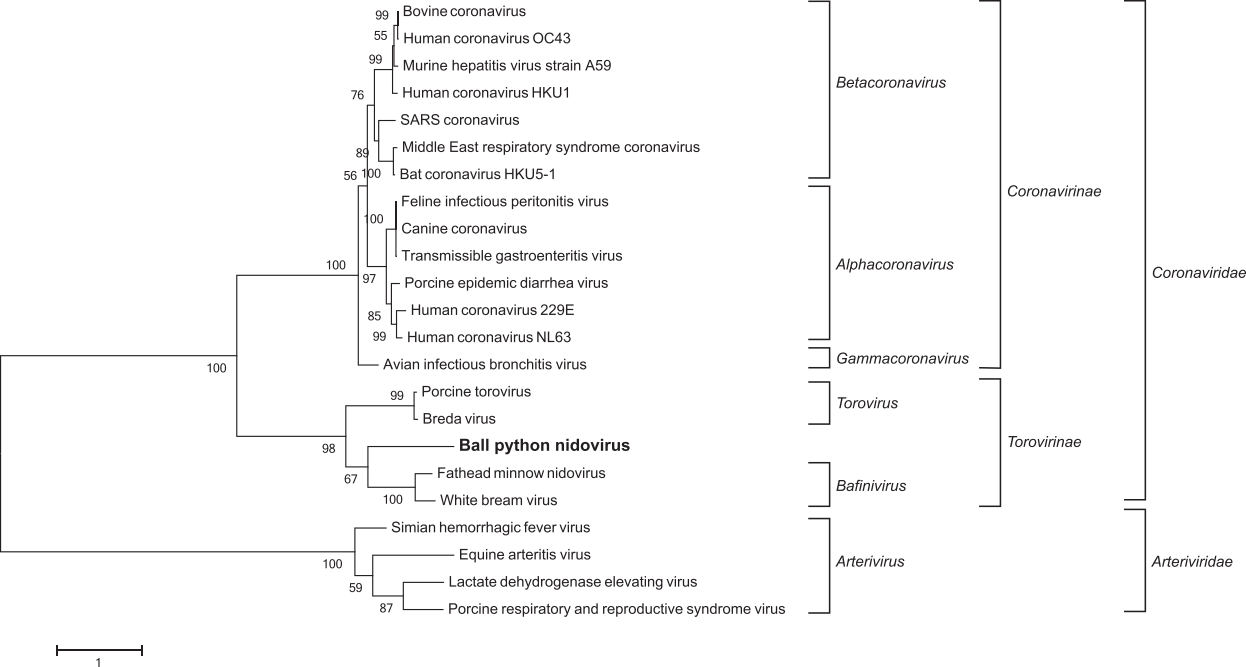
Bovine coronavirus
Human coronavirus OC43
Murine hepatitis virus strain A59
Human coronavirus HKU1
SARS coronavirus
Middle East respiratory syndrome coronavirus
Bat coronavirus HKU5-1
Feline infectious peritonitis virus
Canine coronavirus
Transmissible gastroenteritis virus
Porcine epidemic diarrhea virus
Human coronavirus 229E
Human coronavirus NL63
Avian infectious bronchitis virus
Porcine torovirus
Breda virus
Ball python nidovirus
Fathead minnow nidovirus
White bream virus
Simian hemorrhagic fever virus
Equine arteritis virus
Lactate dehydrogenase elevating virus
Porcine respiratory and reproductive syndrome virus
Betacoronavirus
Alphacoronavirus
Gammacoronavirus
Coronavirinae
Torovirus
Bafinivirus
Torovirinae
Coronaviridae
Arterivirus
Arteriviridae
99
55
99
76
89
100
56
100
100
97
85
99
100
99
98
67
100
100
59
87
1