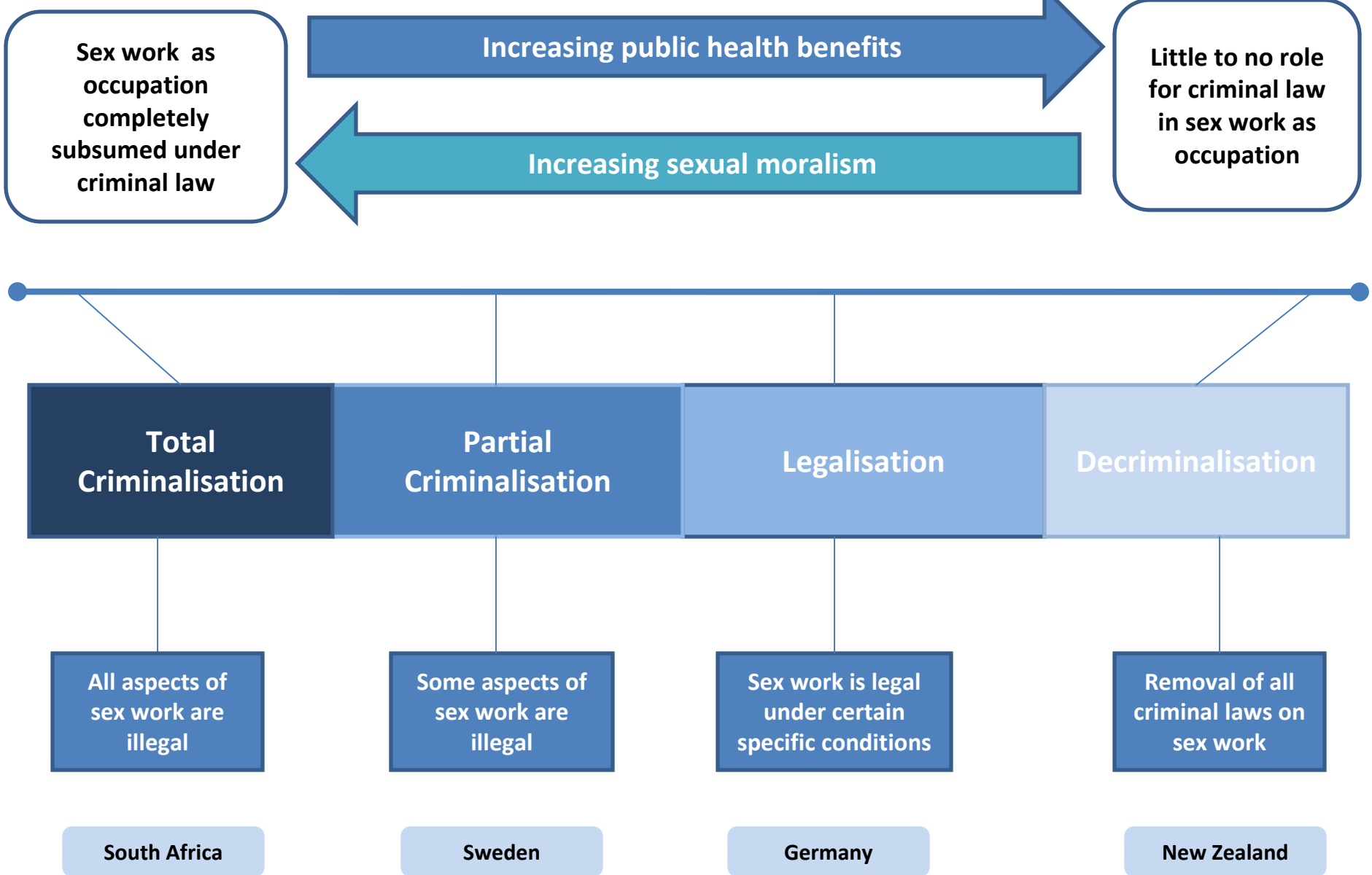
Sex work as occupation completely subsumed under criminal law
Increasing public health benefits
Increasing sexual moralism
Little to no role for criminal law in sex work as occupation
Total Criminalisation
Partial Criminalisation
Legalisation
Decriminalisation
All aspects of sex work are illegal
Some aspects of sex work are illegal
Sex work is legal under certain specific conditions
Removal of all criminal laws on sex work
South Africa
Sweden
Germany
New Zealand