

### Incidence of erythema (grade $\geq 2$ )

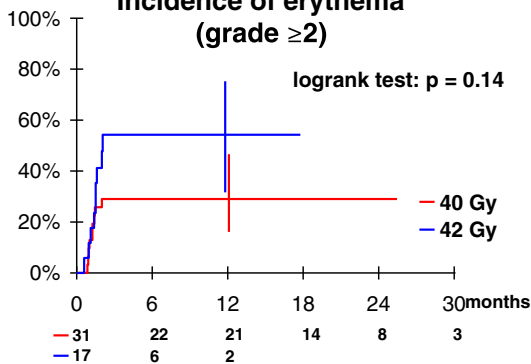

### Incidence of dry skin desquamation (grade $\geq 2$ )

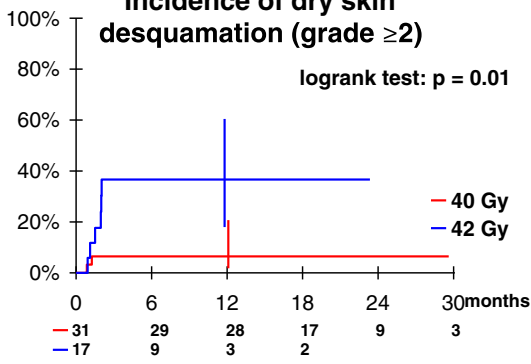

### Incidence of moist skin desquamation (grade $\geq 2$ )

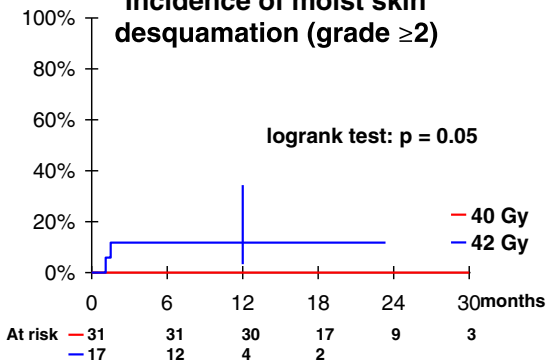

### Incidence of fibrosis (grade $\geq 2$ )

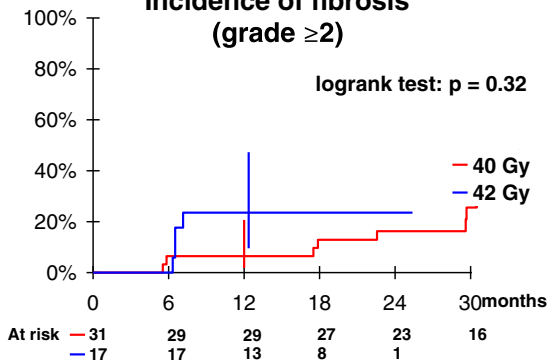

### Incidence of pain (grade $\geq 2$ )

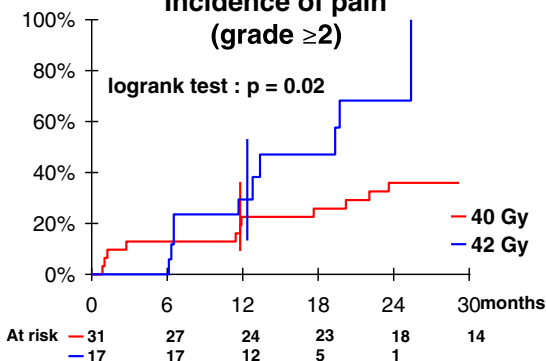

### Incidence of telangiectasia (grade $\geq 2$ )

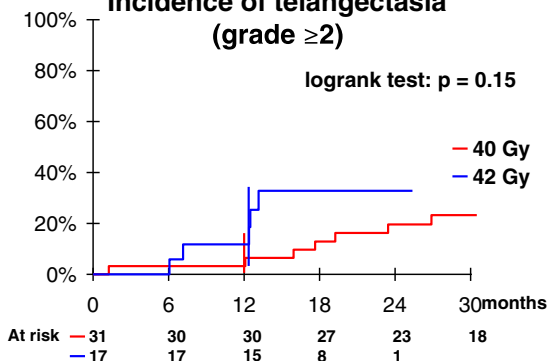

### Incidence of any toxicity\* (grade $\geq 2$ )

