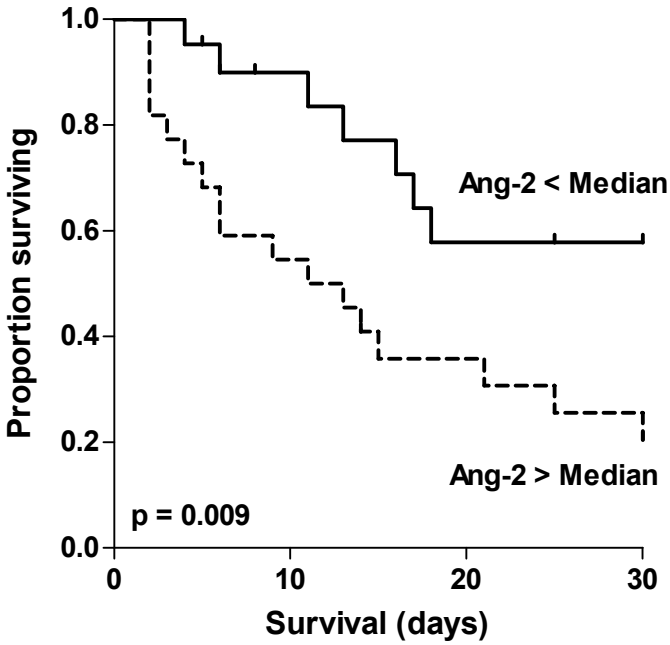
1.0
0.8
0.6
0.4
0.2
0.0
Proportion surviving
Ang-2 < Median
Ang-2 > Median
p = 0.009
0
10
20
30
Survival (days)