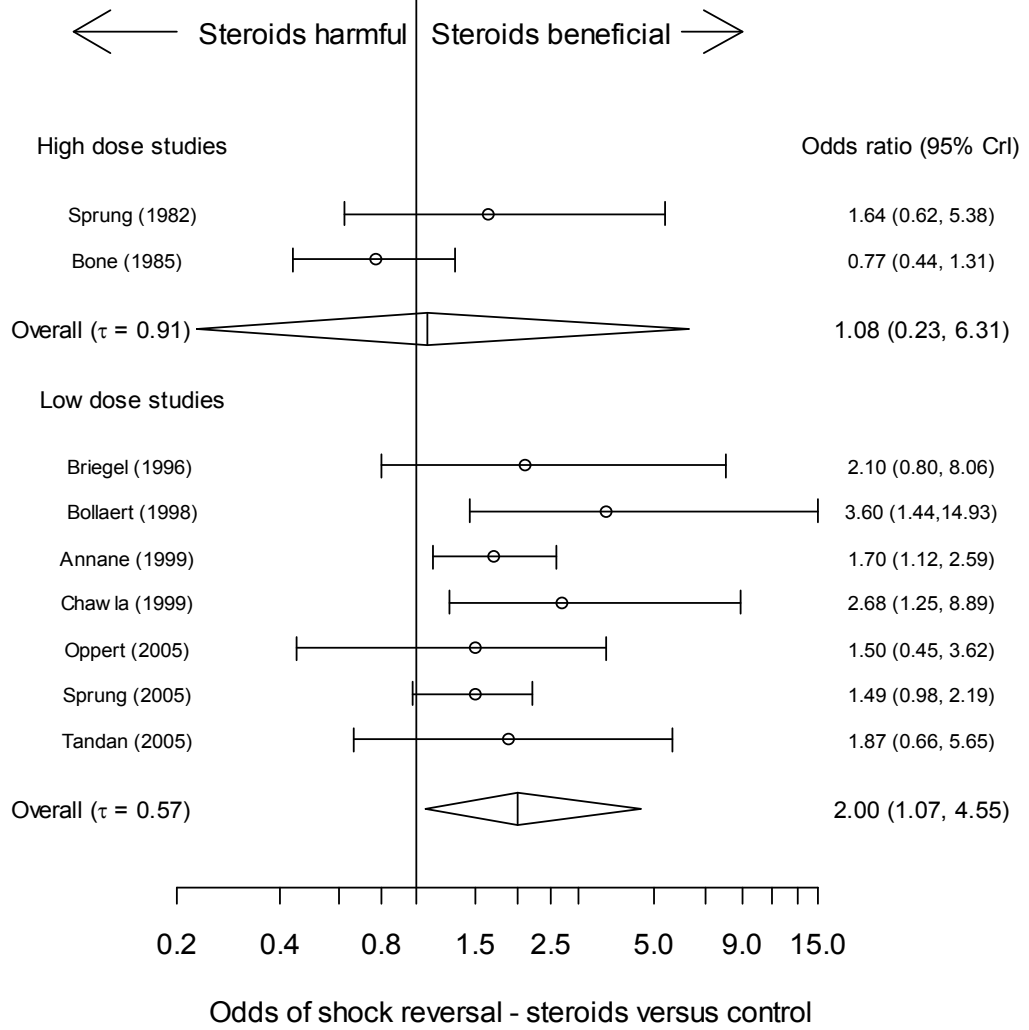
Steroids harmful
Steroids beneficial
High dose studies
Odds ratio (95% CrI)
Sprung (1982)
1.64 (0.62, 5.38)
Bone (1985)
0.77 (0.44, 1.31)
Overall (τ = 0.91)
1.08 (0.23, 6.31)
Low dose studies
Briegel (1996)
2.10 (0.80, 8.06)
Bollaert (1998)
3.60 (1.44,14.93)
Annane (1999)
1.70 (1.12, 2.59)
Chaw la (1999)
2.68 (1.25, 8.89)
Oppert (2005)
1.50 (0.45, 3.62)
Sprung (2005)
1.49 (0.98, 2.19)
Tandan (2005)
1.87 (0.66, 5.65)
Overall (τ = 0.57)
2.00 (1.07, 4.55)
0.2
0.4
0.8
1.5
2.5
5.0
9.0
15.0
Odds of shock reversal - steroids versus control