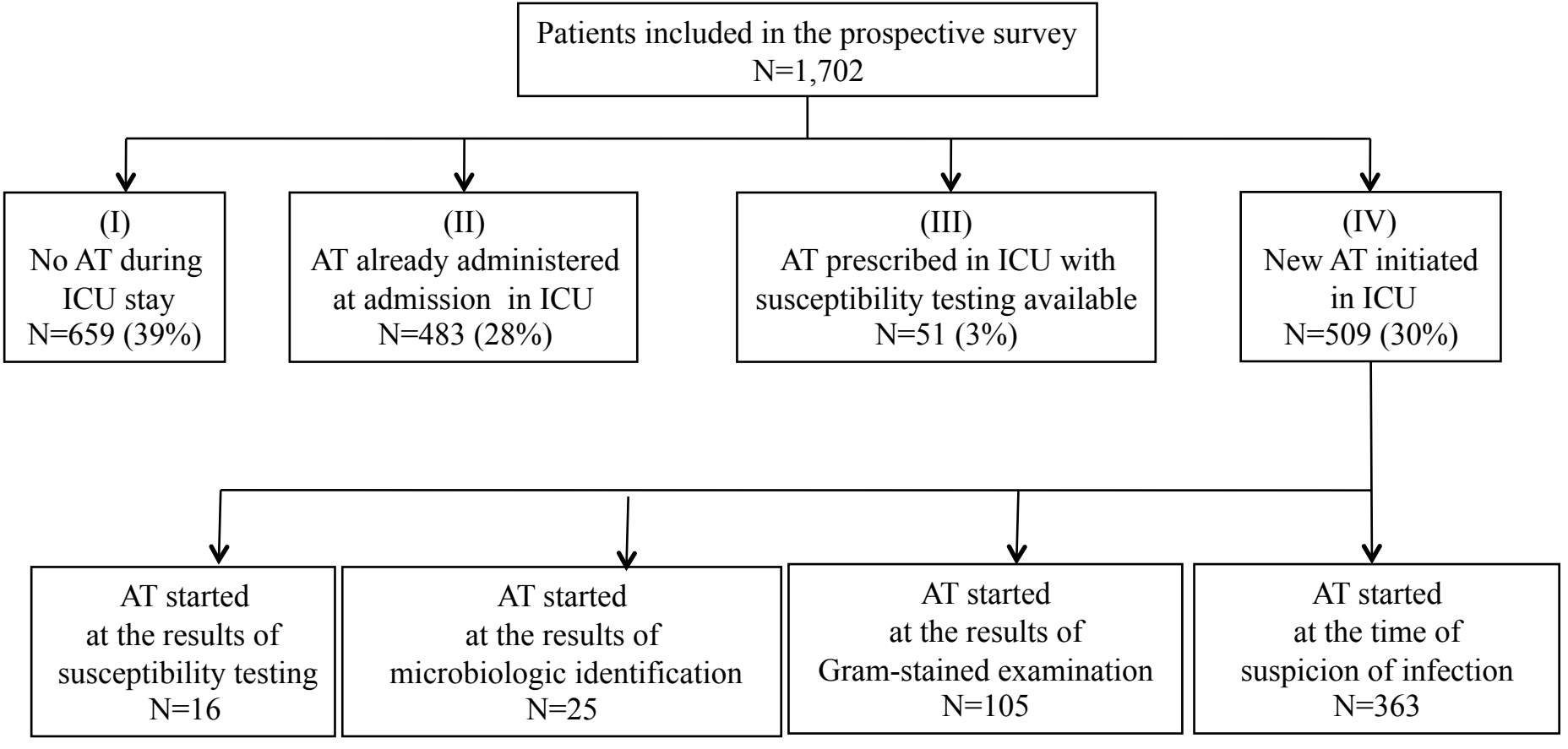
Patients included in the prospective survey
N=1,702
(I)
No AT during
ICU stay
N=659 (39%)
(II)
AT already administered
at admission in ICU
N=483 (28%)
(III)
AT prescribed in ICU with
susceptibility testing available
N=51 (3%)
(IV)
New AT initiated
in ICU
N=509 (30%)
AT started
at the results of
susceptibility testing
N=16
AT started
at the results of
microbiologic identification
N=25
AT started
at the results of
Gram-stained examination
N=105
AT started
at the time of
suspicion of infection
N=363