

60-day survival rate

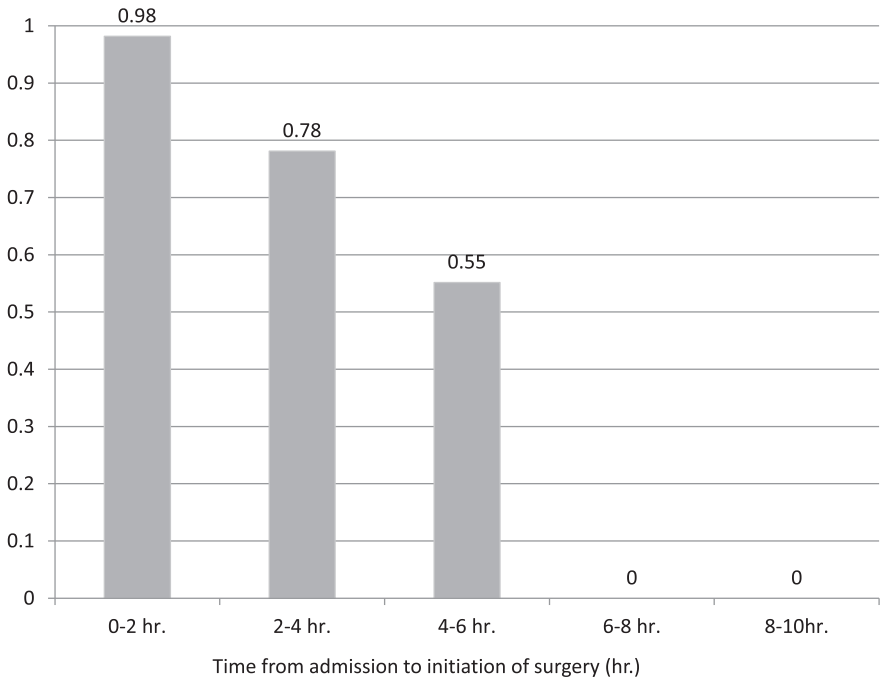

Time from admission to initiation of surgery (hr.)	No. of 60-day survivors	No. of 60-day non-survivors
0 hr. < time ≤ 2 hr.	54	1
2 hr. < time ≤ 4 hr.	50	14
4 hr. < time ≤ 6 hr.	16	13
6 hr. < time ≤ 8 hr.	0	5
8 hr. < time ≤ 10 hr.	0	1