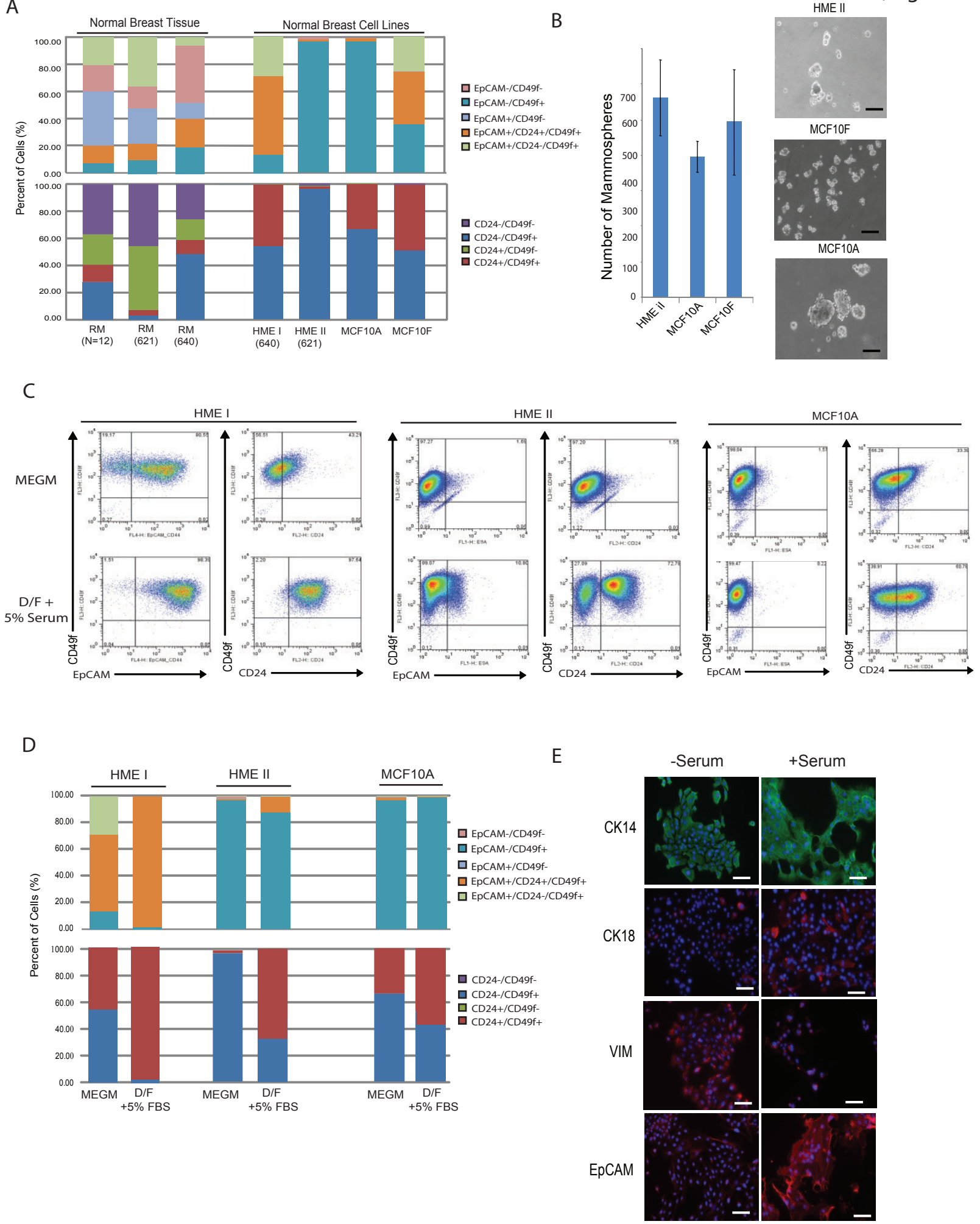
A
Normal Breast Tissue
Normal Breast Cell Lines
Percent of Cells (%)
EpCAM-/CD49f-
EpCAM-/CD49f+
EpCAM+/CD49f-
EpCAM+/CD24+/CD49f+
EpCAM+/CD24-/CD49f+
CD24-/CD49f-
CD24-/CD49f+
CD24+/CD49f-
CD24+/CD49f+
RM (N=12)
RM (621)
RM (640)
HME I (640)
HME II (621)
MCF10A
MCF10F
B
Number of Mammospheres
HME II
MCF10A
MCF10F
C
HME I
HME II
MCF10A
MEGM
D/F + 5% Serum
CD49f
EpCAM
CD24
D
HME I
HME II
MCF10A
Percent of Cells (%)
MEGM
D/F +5% FBS
E
-Serum
+Serum
CK14
CK18
VIM
EpCAM