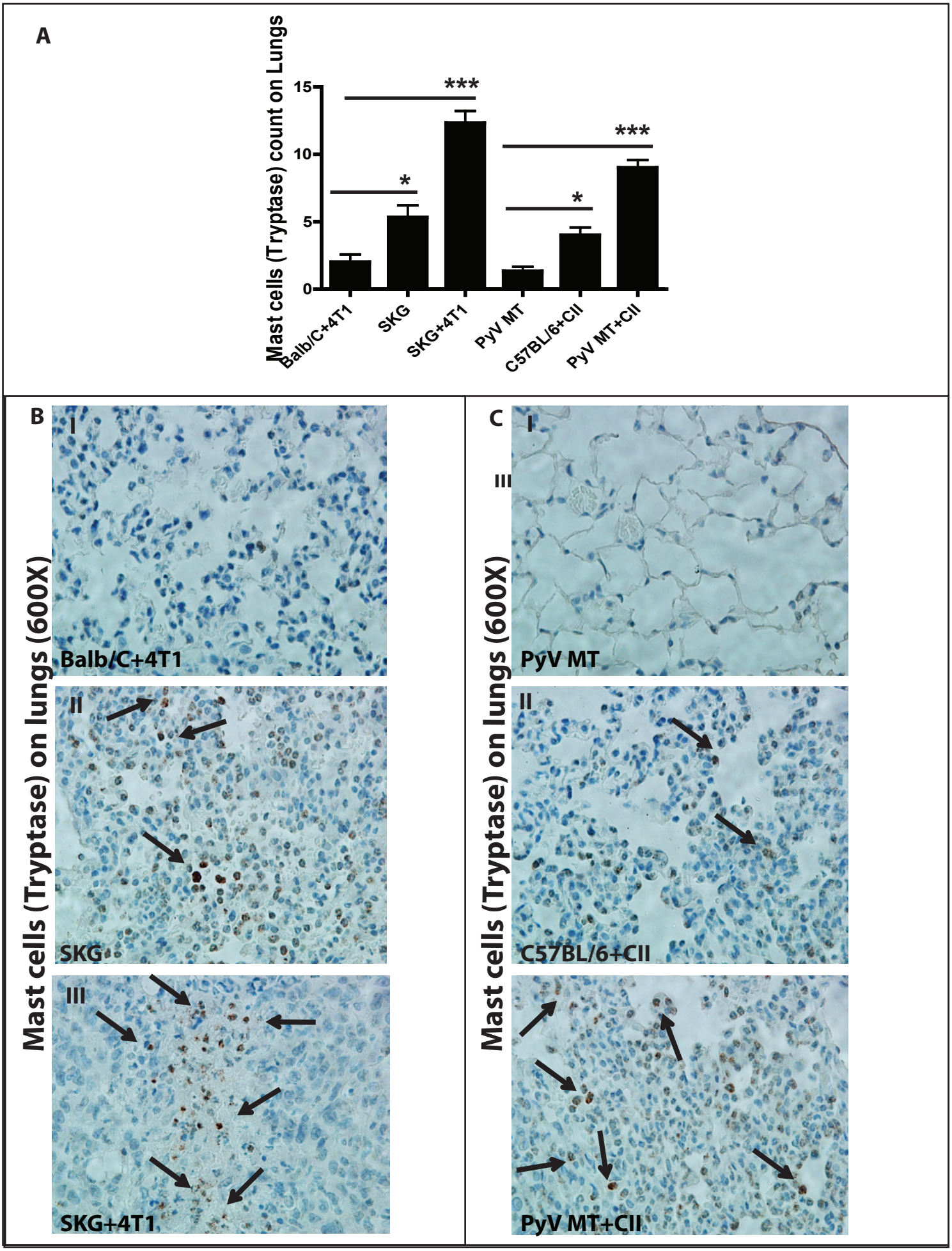
A
Mast cells (Tryptase) count on Lungs
15
10
5
0
***
*
***
*
Balb/C+4T1
SKG
SKG+4T1
PyV MT
C57BL/6+CII
PyV MT+CII
B
Mast cells (Tryptase) on lungs (600X)
I
Balb/C+4T1
II
SKG
III
SKG+4T1
C
Mast cells (Tryptase) on lungs (600X)
I
III
PyV MT
II
C57BL/6+CII
PyV MT+CII