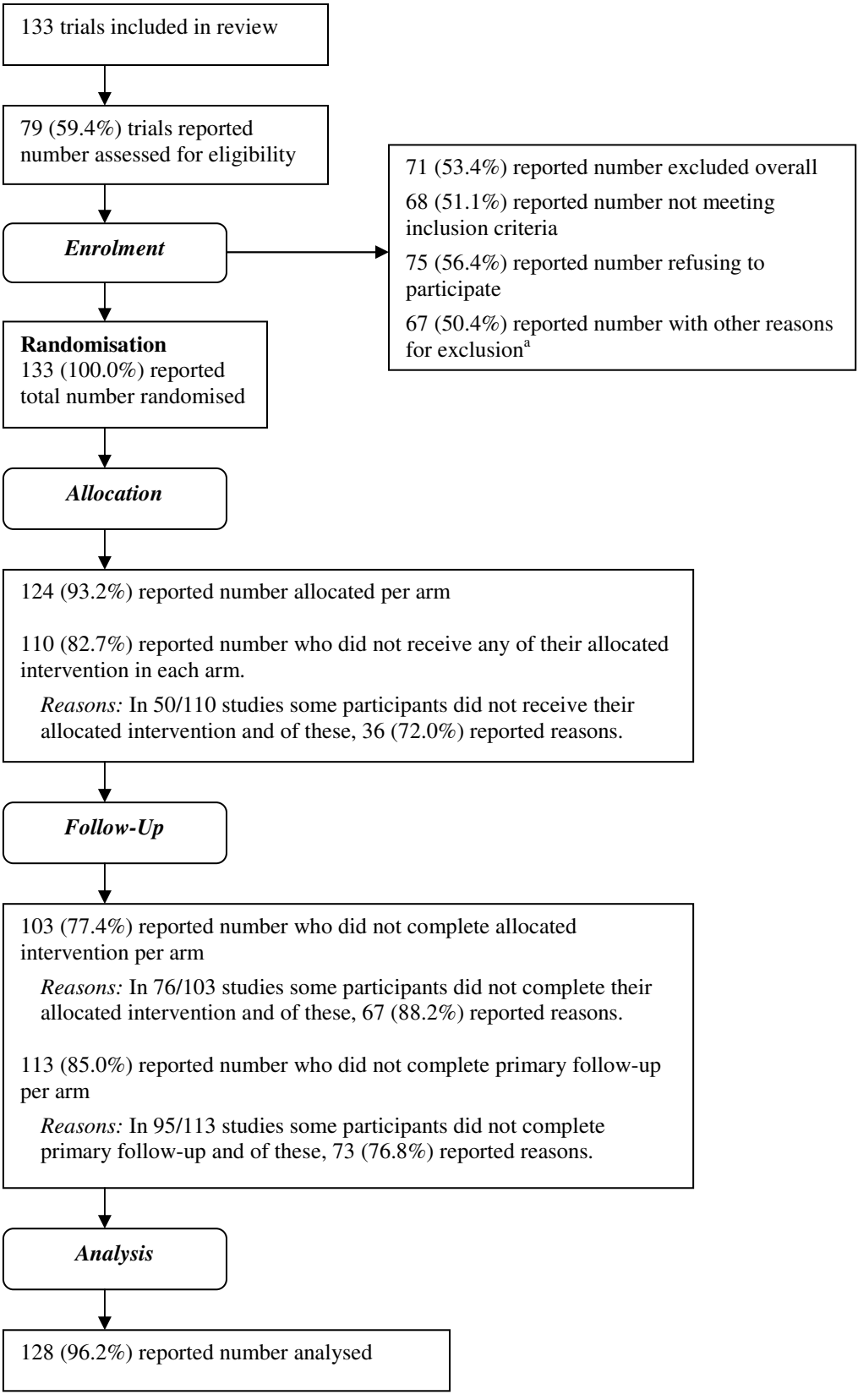

[a]For example, logistical reasons or refusal by patient's doctor to allow participation