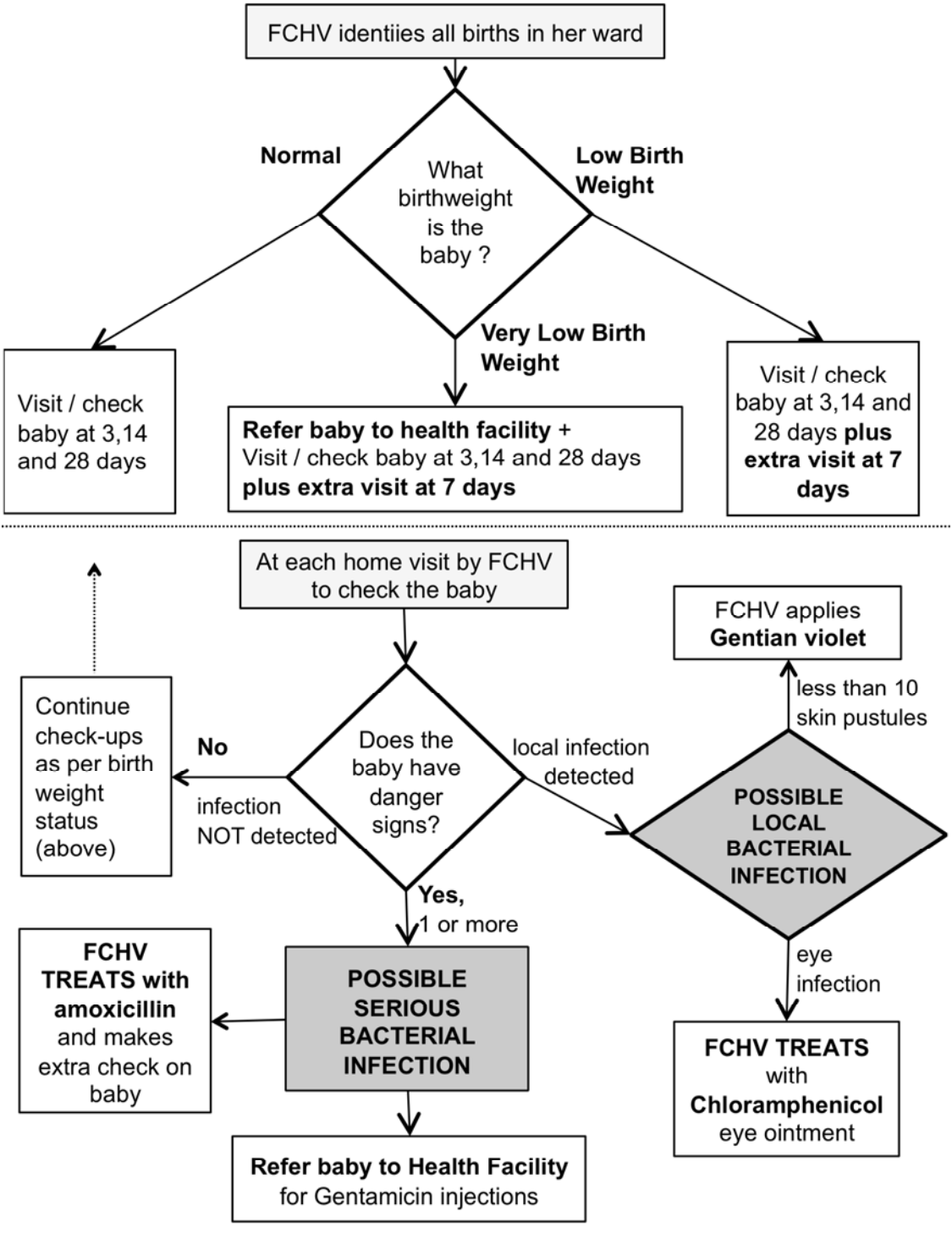
FCHV identiies all births in her ward
What birthweight is the baby ?
Normal
Low Birth Weight
Very Low Birth Weight
Visit / check baby at 3,14 and 28 days
Refer baby to health facility + Visit / check baby at 3,14 and 28 days plus extra visit at 7 days
Visit / check baby at 3,14 and 28 days plus extra visit at 7 days
At each home visit by FCHV to check the baby
Does the baby have danger signs?
No
infection NOT detected
Continue check-ups as per birth weight status (above)
local infection detected
POSSIBLE LOCAL BACTERIAL INFECTION
less than 10 skin pustules
FCHV applies Gentian violet
eye infection
FCHV TREATS with Chloramphenicol eye ointment
Yes, 1 or more
POSSIBLE SERIOUS BACTERIAL INFECTION
FCHV TREATS with amoxicillin and makes extra check on baby
Refer baby to Health Facility for Gentamicin injections