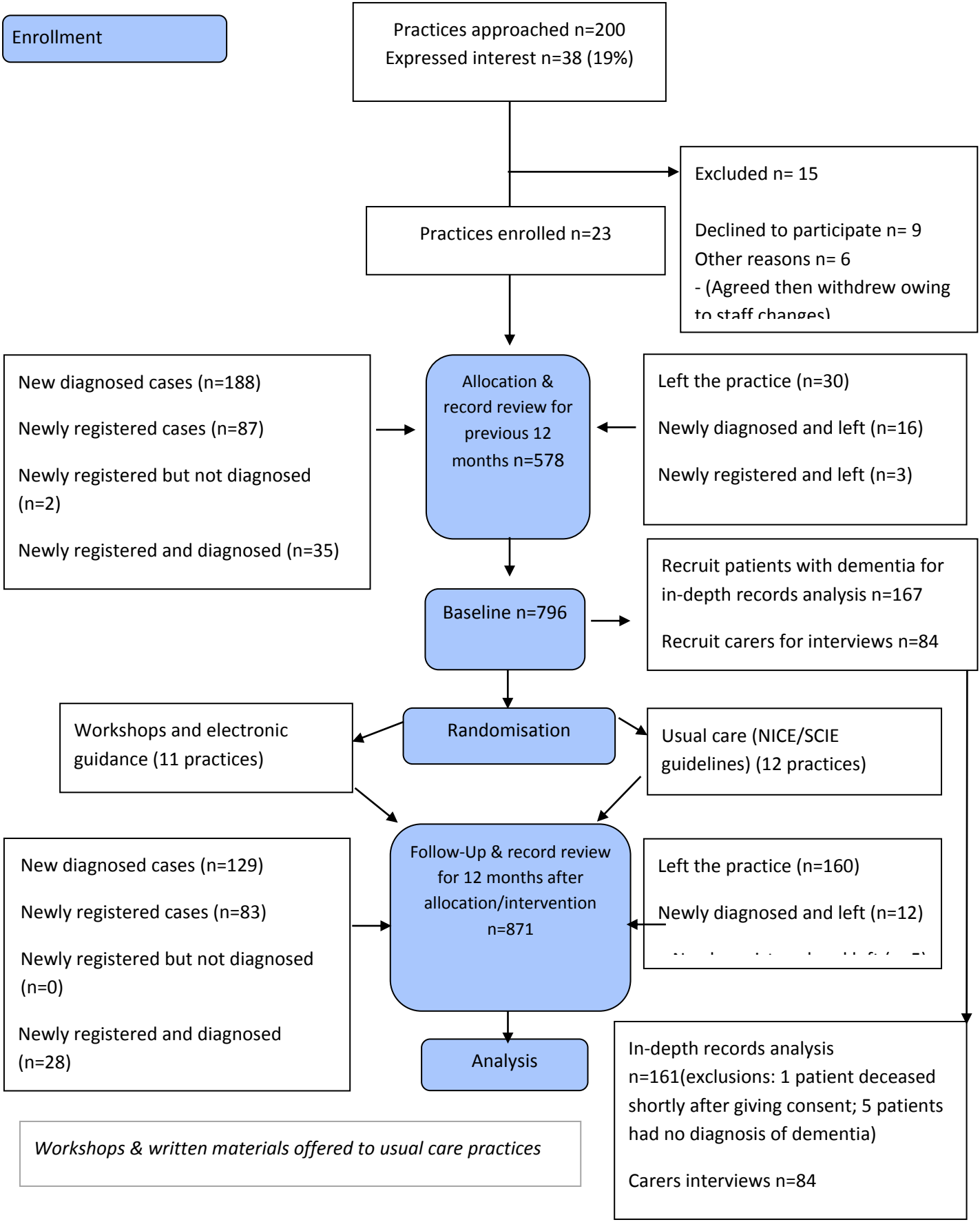
Enrollment
Practices approached n=200
Expressed interest n=38 (19%)
Excluded n= 15
Declined to participate n= 9
Other reasons n= 6
- (Agreed then withdrew owing to staff changes)
Practices enrolled n=23
New diagnosed cases (n=188)
Newly registered cases (n=87)
Newly registered but not diagnosed (n=2)
Newly registered and diagnosed (n=35)
Allocation & record review for previous 12 months n=578
Left the practice (n=30)
Newly diagnosed and left (n=16)
Newly registered and left (n=3)
Baseline n=796
Recruit patients with dementia for in-depth records analysis n=167
Recruit carers for interviews n=84
Workshops and electronic guidance (11 practices)
Randomisation
Usual care (NICE/SCIE guidelines) (12 practices)
New diagnosed cases (n=129)
Newly registered cases (n=83)
Newly registered but not diagnosed (n=0)
Newly registered and diagnosed (n=28)
Follow-Up & record review for 12 months after allocation/intervention n=871
Left the practice (n=160)
Newly diagnosed and left (n=12)
Analysis
In-depth records analysis n=161(exclusions: 1 patient deceased shortly after giving consent; 5 patients had no diagnosis of dementia)
Carers interviews n=84
Workshops & written materials offered to usual care practices